HE LOWELL SUN

O'CL

LOWELL MASS. WEDNESDAY MAY 1 1912

PRICE O

TAFT CARRIES STAT

CLARK WINS OVER WILSON

WON

l by a

TIC.

Walsh	Clark, Pr.	Wilson, Pr.
96	118	49
268	311	67
71	64	35
250	463	96
245	337	102
132	208	25
165	185	44
79	104	36
204	211	54
1510	2024	497

LEGATES

EMOCRATIC

O'Connor	Hennessy	Donohue
41	0	26
16	8	1
5	0	5
1	6	0
41	20	2
17	5	9
1	2	1
5	7	4
14	9	12
4	3	3
22	13	13
15	0	2
4	0	0
0	3	3
55	299	873
29	89	16
75	206	40
77	60	7
17	212	50
88	203	56
64	151	28
81	136	32
89	60	21
31	119	48
05	1639	1242

follows: Baxter, La Follette, 125; Williams, un-

the people had a they preferred for Roosevelt proved ell. Owing to the nd the grouping of ates, many voters vitiated parts of

nt from the vote as a good follow- n the district. He ainst Wilson's 497. n. pledged to Foss, illiams, unpledged,

al vote was: Clark oosevelt 2414, Taft

J. Joseph O'Con- edged, was given S. Mahoney of Gov. Foss, 2673; of Lowell, un- ames E. Donohue zed, 1242. to Roosevelt as a th, received 2461 d to Roosevelt, llard, pledged to 023; Lewis. ct delegate,

vice-presi- s a joke of d void be- ve the resi- they voted. quite a resident and it was tak- is Commis- F. Fitzger- e a number and other ballots in- ers as Ty

d, Thurs. eve.

KING
alists
TREET

J. JOSEPH O'CONNOR, Elected Delegate to Democratic National Convention.

J. P. S. MAHONEY, Elected Delegate to Democratic National Convention.

TAFT AND CLARK

Winners in the Primaries in This State Yesterday

President Taft defeated Col. Roosevelt in the presiden[tial pri]maries in this state yesterday by about 5000 plurality. At the same time the Roosevelt delegates [at lar]ge were elected. Nine of the congressional districts elected delegates favorable to President Taft. [I]n the Fifth district, where Hon. Butler Ames put up a strong fight for Taft, the two Roosevelt delegates [w]on out.

The democratic vote was a light one and Champ Clark secured an easy victory over Gov. Wilson. The eight delegates at large pledged to Foss were chosen, and J. Joseph O'Connor of Lowell and J. P. S. Mahoney of Lawrence were elected delegates from the Fifth district.

BOSTON, May 1.—Revised returns from the presidential preferential primary election yesterday which brought results up to 1040 out of 1080 election precincts gave:

Republican: La Follette 1960, Roosevelt 79,564; Taft, 84,948.

Delegates at large: Baxter (heading Roosevelt group) 82,687; Crane (heading Taft group) 74,885.

The result in the districts gave Roosevelt ten delegates and Taft 16, leaving two delegates in doubt.

In the doubtful eighth district 74 out of 77 precincts gave Taft 8[2]6, Roosevelt 8,165.

Republican Delegates

The republican delegates elected are:

At Large:

Charles S. Baxter of Medford, for Roosevelt.

George W. Coleman of Boston, for Roosevelt.

Frederick Fosdick of Fitchburg, for Roosevelt.

A. B. Hart of Cambridge, for Roosevelt.

O. A. Larivière of Springfield, for Roosevelt.

J. P. Magennis of Boston, for Roosevelt.

Arthur L. Nason of Haverhill, for Roosevelt.

A. G. Weeks of Fall River, for Roosevelt.

By districts:

First, C. C. Chesney of Pittsfield, pledged to Taft; E. B. Blake of Greenfield, pledged to Taft.

Second, E. P. Clark of Springfield, pledged to Taft; William H. Feiker of Northampton, pledged to Taft.

Third, Matthew J. Whittal of Worcester, favorable to Taft; Lawrence F. Kilty of Oxford, favorable to Taft.

Fourth, John M. Keyes of Concord, for Roosevelt; F. P. Glazier of Hudson, for Roosevelt.

Fifth, H. L. Chapman of Lowell for Roosevelt; S. M. Decker of Lawrence for Roosevelt.

Sixth, J. F. Ingraham, Jr., of Peabody, pledged to Taft; Isaac Patch of Gloucester, pledged to Taft.

Seventh, Charles N. Cox of Melrose for Roosevelt; Lynn M. Ranger of Lynn for Roosevelt.

Eighth district, John Read of Cambridge for Taft; George Lovejoy of Somerville, for Taft.

Ninth, A. Tewksbury of Winthrop, for Roosevelt; L. H. Jenkins of Boston for Roosevelt.

Tenth, H. Clifford Gallagher of Milton, pledged to Taft; Guy A. Ham of Boston, pledged to Taft.

Eleventh, Grafton D. Cushing of Boston, pledged to Taft; W. Prentiss Parker of Boston, pledged to Taft.

Twelfth, J. Stearns Cushing of Norwood, pledged to Taft; G. E. Barnes of Weymouth, pledged to Taft.

Thirteenth, John Westall of Fall River, pledged to Taft; A. F. Smith of New Bedford pledged to Taft.

Fourteenth, E. B. Keith of Brockton, for Roosevelt; W. A. Sim[s] of Taunton, for Roosevelt.

Both in the republican and democratic camps the candidate who won the presidential preference contest failed to secure the delegates at large owing to an unforeseen turn in the primary law. With the returns from all but forty of the voting precincts at hand, Mr. Taft had a margin of nearly 5400 votes but the eight delegates at large, supporting the Roosevelt candidacy were victorious.

Clarke the Favorite

The democratic preference favorite Speaker Clark of Missouri, failed to secure a single delegate at large, this most important department of the primary being captured by the friends of Governor Foss, a favorite son whose name did not appear on the preferential ballot.

From the reports on the very first

Continued to last page

HUNTINGTON HALL

Fund Discussed at Meeting of Municipal Council Today

A meeting of the municipal council was held this morning, the main topic of which was the discussion of the Huntington hall fund, $40,000, and also the proposed $700,000 loan. On the former question Treasurer A. G. Stiles and Auditor Paige were called before the council and were asked several questions relative to the money and its keeping. On the $700,000 loan, it was voted to authorize the commissioner of finance and the treasurer to take steps to borrow $675,000 from banking houses instead of going before the legislature, if possible. Another important question brought before the council was the way of collecting bills.

The meeting was called to order at 10.10 o'clock by Mayor O'Donnell with all the commissioners present but Commissioner Brown. The first matter brought before the meeting was the application of John F. Burns for a license to conduct a lunch cart at the corner of Paige and Bridge streets, which was granted. Harry E. Mills was appointed surveyor of lumber and this was followed by the reading of 42 petitions from the New England Telephone & Telegraph Co. and the Lowell Electric Light Corp. for relocation of wires. The petitions were referred jointly to the commissioner of streets and highways and the commissioner of public buildings. A petition from Thomas F. Sheehan for the macadamizing of Second avenue was referred to the commissioner of streets and highways, as was also that of H. Kirk Sprague for the grading of Sprague avenue.

A petition from Amasa Pratt that the sewer in Dutton street be extended 432 feet was also referred to the same commissioner. Angeline Charette through her attorney, A. O. Hamel, presented her claim for personal injuries and the same was referred to the city solicitor. A resolution that the council recommend that Salisbury beach be taken by the state as a public reservation was adopted, Commissioner Cummings voting against. The annual report of the sealer of weights and measures was accepted and placed on file. A petition from Lull & Hartford to sell, rent or lease firearms was referred to the commissioner of public safety and licenses.

Speaking on the matter of pole locations, Mr. Cummings moved and it was so voted that the city solicitor be given more time to give his opinion on an annual rental for pole locations. Mr. Barrett was authorized to close certain contracts relative to the purchase of valves, hydrants and other implements for his department.

At the close of this business the mayor proposed to discuss among themselves some parts of Accountant Rex's report, and this was done at length after Treasurer Stiles and Auditor Paige had been called before the council. It was voted that a special draft be drawn for the payment of the bill of the H. R. Barker Mfg. Co.

New City Stable

The mayor stated he would soon present an order for $35,000 for the building of a stable at the city yard.

Continued to last page

At Your Command

One great advantage of electric power is—

You pay only for what you use—there is no waste!

Reserve power at your command twenty-four hours a day.

LOWELL ELECTRIC LIGHT CORP.

50 Central Street

ESTABLISHED 1882

J. F. O'Donnell & Sons

UNDERTAKERS

Complete equipment for city or out-of-town funerals.

A chapel where services may be held or bodies kept when desired. Advice and information given.

Telephones: Office, 439-3; residence 439-5.

313-324 MARKET STREET, COR. WORTHEN

MEN!—

We Sharpen all Kinds of

Safety Razor Blades

On the Famous

"ODELL" SHARPENING MACHINE

This machine will make all kinds of blades as sharp and keen as when new. In fact, we guarantee absolute satisfaction with every order.

Let our expert sharpen a dozen of your old blades and SHOW you just what this machine can do.

GILLETTE Blades, per dozen........ 35c

SINGLE-EDGE Blades, per dozen........ 25c

DURHAM-DUPLEX Blades, per dozen........ 50c

STAR Blades, each........ 25c

HALL & LYON CO.

LOUIS K. LIGGETT, Pres.

167 Merrimack St., Lowell

Interest Begins

FRIDAY, MAY 3

SAVINGS DEPARTMENT

Traders National Bank

Hours—8.30 to 2; Saturday 8.30 to 12.30 and 7 to 9 p. m.

LOWELL INSTITUTION FOR SAVINGS

1829 – 1912

INTEREST BEGINS MAY 4

18 SHATTUCK ST.

IMPORTERS RETAILERS JOBBERS

"BIGGEST DISTRIBUTORS OF WALL PAPERS IN LOWELL"

GREAT TWO DAYS' SALE OF

FADELESS WALL PAPERS

ALL DAY WEDNESDAY AND THURSDAY

Choice of ANY 50c FADELESS WALL PAPERS in the store—Suitable for any room in the house. Choice Wednesday and Thursday, roll, only........ 25c

Choice of ANY PLATE RAILS in the store—Wednesday and Thursday, foot, only........ 5c

NELSON DEPT. STORE Wall Paper Manufacturers' Syndicate

SEE WINDOWS 61 STORES

...of Mrs. W. ... Monday after... her daughter, ... 122 Mildred... k died in West ... the home of ... C. J. Harrison and ... burial on last ... a very large ... ral. The serv... by Rev. N. T. ... Central M. E. church.

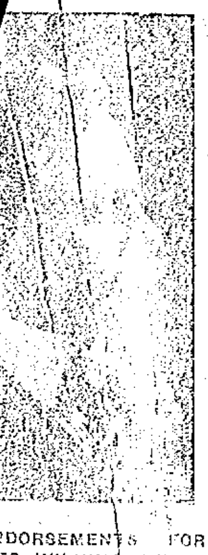

STRONG ENDORSEMENTS FOR PROF. C. GEO. WILKINS, VERMONT'S FAMOUS HEALER

I have suffered for years ... a ... kidney, which caused ... suffering and distress. My ... grew worse and I could get ... until I went to Prof. Wilkins ... once told me my condition ... could cure me. I took ... treatment July 20th and saw a marked change in my condition and ... I am so much better I feel I am a new woman. I feel ten years younger and can't find words to express my happiness. Prof. Wilkins has done wonders for me.

MRS. SQUIRE AMIDON,
West Chesterfield, N. H.

Prof. Wilkins treated me ... completely cured me. I can truthfully say I enjoy better health today than I have before in years.

MRS. ERNEST WHITNEY,
Dustin Farm, Brattleboro, Vt.

Prof. Wilkins treated me for appendicitis and cured me.

ROY BOSWORTH,
Westmoreland, N. H.

Prof. Wilkins cured me of gall stones after two doctors had given me up to die.

W. H. GOMO,
Cambridge, Vt.

Prof. Wilkins treated me for appendicitis and cured me.

MRS. C. S. HALE,
Bernardston, Mass.

Suffering Humanity, you can find relief from sickness, and cures for your ills, by calling on Prof. Wilkins. He challenges the case he cannot effect. He refuses to treat any case he cannot help. CONSULTATION FREE. See him for yourself, and then you will be better able to judge.

Days, Tuesdays and Saturdays.
Rooms 19-20, Bon Marche Building (Take Elevator)
MERRIMACK ST., LOWELL

Solos we... quartet composed of ... Mrs. W. H. Pepin, Mrs. ... Fleming, Mr. Edward E. Adams and Mr. W. L. Floyd. Many flowers were received from her friends in this city and from West Derby, Vermont, Salem, New Hampshire, and Boston, Dexbury, Greenwich and Lawrence. The burial was in the Edson cemetery. The funeral arrangements were in charge of Undertaker C. M. Young, assisted by Mr. H. H. Donaldson, of Boston, a cousin of Mrs. Peacock.

DYKE—The body of Seth A. Dyke, who died at Franklin, Mass., March ... aged 76 years and 17 days, was brought to this city yesterday and buried in the family lot in the Edson cemetery. The arrangements were in charge of Undertaker George W. Healey.

FULLER—The funeral of Mrs. Ada F. Fuller took place Tuesday at 1 o'clock from her home in Billerica Centre, the Rev. Mr. Wright officiating. Mrs. Wright sang appropriate selections. The bearers were Sidney Bull, Edward King, Josiah Wright and Mr. Fuller. Burial was in the Fox Hill cemetery, C. M. Young in charge.

GREENE—The funeral services of Mrs. Amos Greene were held in the chapel at the Lowell cemetery Tuesday afternoon at 2.30 o'clock and were conducted by Rev. George Bicknell of Cambridge. The bearers were Messrs. Charles A. Eveleth, Levi W. Hawkes, John W. Crawford and Frank E. Bramhall. Burial was in the family lot in the Lowell cemetery in charge of Undertaker John A. Weinbeck.

ALLEN—The funeral services of Melancthon M. Allen were held at his residence, 359 Wentworth avenue, Tuesday afternoon, at 3 o'clock. Rev. Frank L. Long, pastor of the Advent Christian church, officiated. Mrs. F. L. Long and Miss Clara Barnard sang appropriate selections. There was a large number of beautiful floral tributes. Undertaker John A. Weinbeck had charge of arrangements. Burial will take place in Saco, Me., Wednesday.

COUGHLIN—The funeral of Dorothy Coughlin, beloved child of Frank W. and Elizabeth Page Coughlin, took place Tuesday morning at 12 o'clock from the home of her parents, 59 Naples road, Brookline. Her body was brought to this city on the 1 o'clock train from Boston. Burial was in St. Patrick's cemetery. The grave was lined with flowers and hemlock leaves and the following beautiful floral tributes were placed upon the grave: Large wreath of white roses from parents; large blanket of roses, from Mrs. A... d Miss Elizabeth Coughlin; ... roses on base from Dr. and ... k Brady; wreath inscribed ... from Mr. William and Miss ...; basket of roses and sweet p... Mr. and Mrs. William Mc-C...; basket of daisies from Mrs. M... ke and family; basket of roses fr... Joseph and Miss Frances C. Mc...; basket of cut flowers from Mi... bel Morrison; basket of sweet pea... from Mr. and Mrs. J. Edward Bur...; basket of roses from Dr. and Mrs. ... Winn; bouquet of pink pinks from Miss Betsy Bean and Miss Gould; spray of pinks and sweet peas from Mr. Edward Byrne; spray of lilies of the valley from Mr. J. Edward Kirker; spray of white roses and lilies of the valley from Dr. and Mrs. Walter Cu-... spray from Miss Alice Mealey; spray from Dr. and Mrs. Rosenean; spray from Dr. Fred Good; spray from Mr. and Mrs. James Harrington; spray from Mr. and Mrs. James Burke; spray from Mr. and Mrs. Charles Hustwick; spray from Mr. John Hinston; spray from Miss Walsh, and many others. The funeral was in charge of Undertaker Charles H. Molloy.

DON'T FAIL TO READ
ABOUT OUR

Silks and White Goods

ORDER BY MAIL

We Have Purchased a $15,000.00 Stock of Silk and White Goods way below the cost to the manufacturer. We will sell these goods so that you may order by mail and get the benefits of this great purchase. Look for our advertisement in this paper Saturday and in the Boston Sunday papers.

ORDER BY MAIL

HOUGHTON & DUTTON CO.
(The Great Cash Store of New England)
BOSTON, MASS

MATRIMONIAL

A very pretty wedding occurred yesterday at noon, at 20 Chelmsford street, when John Jefferson Bancroft and Mary Sabrey Runels were united in marriage by Rev. B. Victor Bigelow. An abundance of beautiful roses were used in the decorations and the occasion was a delightful affair. The guests were confined to relatives and intimate friends. Lunch was served. After lunch the bridal couple left for Philadelphia. They will be at home after September 1st, at 203 Gibson street.

Experience Gained While In The Drug Business

I have been troubled more or less in the last five years with kidney trouble and from the experience I gained while in the drug business and from different cases where I have sold Swamp-Root with perfect satisfaction to those who purchased it, and as I never had a single complaint regarding the medicine while I was in business. I was in a position to know that it was a great preparation and it did not fail me when I used it myself. It has certainly afforded me great relief at all times that my kidneys have troubled me and I would not be without it. I always recommend Dr. Kilmer's Swamp-Root to my friends as I believe it to be a medicine of great curative value in the diseases for which you recommend it.

Sincerely,
D. A. KOONCE,
Columbia, Ala.

Personally appeared before me, this 13th of September, 1909, D. A. Koonce, who subscribed the above statement and made oath that the same is true in substance and in fact.

C. T. HARRIS, Notary Public.

Letter to
Dr. Kilmer & Co.,
Binghamton, N. Y.

Prove What Swamp-Root Will Do For You

Send to Dr. Kilmer & Co., Binghamton, N. Y., for a sample bottle. It will convince anyone. You will also receive a booklet of valuable information, telling all about the kidneys and bladder. When writing, be sure and mention the Lowell Sun. Regular fifty-cent and one-dollar size bottles for sale at all drug stores.

THE WINE CLERKS

Held First Dancing Party Last Night

Associate hall was the scene of a pretty gathering last night, the occasion being the first grand social by the members of the Bartenders' union,

PATRICK FITZGERALD,
General Manager.

the affair being given in aid of the sick and death benefit fund. The hall which had been beautifully decorated was well filled, and all present spent a very enjoyable evening.

Gilmore's orchestra was in attendance and before the general dancing was started the musicians gave a concert of the following numbers which were well received: March, "Royal Artillery," D. Dauzert; duet, cornet and trombone, selected, Messrs. John T. Callahan and James T. Buckley; galop, "On Time," T. S. Allen.

General dancing was started at 8.30 o'clock and kept up until midnight, with a short intermission during which time light refreshments were served. The affair was a real success in every way, and much credit to those in charge. One of the reception committee was Mr. Charles F. McFarland, the oldest member of the union, and the oldest wine clerk in the city and probably in the state. The other officers were as follows:

General manager, Patrick Fitzgerald; asst. general manager, William J. Eastham; floor director, Frank B. McNulty; asst. floor director, William H. Hannahan; chief aid, William B. Moran; aids, David A. Carey, William H. Fagan, William J. Bradley, Oscar Perrault, James Cryan, Michael J. Finley, John H. McFarland, Joseph McCaffery, Jean W. Paradis, Alphonse Lemay, George Blakis, Daniel Rourke.

Reception committee—John J. O'Neil, chairman; Michael T. O'Rourke, Michael F. O'Brien, William J. Forbes, James O'Gara, Michael McMullen, Napoleon Bergeron, Matthew H. Carney, Thomas J. O'Hare, Frank McMahon, Harold S. Gilman, John J. Smith, Redmond Sullivan, Patrick Healey, Mathew Whellon, Edw. S. Quinn, John T. Mullarkey, Robert B. Riley, Andrew S. Rourke, John H. Burns, Martin Heeren, Simon E. Lynch, William F. McVey, John J. Duff, A. D. Mitchell, Martin Murphy, George Poirier, Andrew Smith, Arthur J. Bredeur, Frank E. Raymond,

CHARLES F. McFARLAND,
Oldest Wine Clerk In Lowell.

C. F. O'Neil, John F. Courtney, John J. Conlon, Patrick Heslin, Denis G. Landry, Peter J. Rourke, Chas. F. McFarland, Al. Mellin, Patrick Daley.

Dance Committee—Hugh Maguire, chairman; James E. Sullivan, secretary; John J. Quick, treasurer.

Oakland's at Talbot hall, Thursday eve.

FUNERAL NOTICES

MURRAY—Died in Everett, April 30, James Murray, aged 82 years. Funeral services will be held at the Edson cemetery chapel, Thursday, May 2, at 2 p. m. J. A. Weinbeck, undertaker.

FITZGERALD—The funeral of the late Miss Elizabeth Fitzgerald, will take place at 8 o'clock, Thursday morning, from her home, 176 School street. At 9 o'clock a high mass of requiem will be celebrated in St. Patrick's church. Friends are kindly requested to omit sending flowers. Undertakers J. F. O'Donnell and Sons in charge.

HENDRICKSON—Died in this city, April 30, Alfred Hendrickson, aged 53 years, 2 months and 13 days. Funeral services will be held Thursday afternoon from the funeral rooms of Undertaker William H. Saunders, in Hurd street at 2 o'clock. Friends are respectfully invited to attend.

DEATHS

HENRICKSON—Mr. Alfred Henrickson, a well known resident of this city, died yesterday at the age of 53 years, 2 months and 13 days. His home was with his daughter, Mrs. Gleneldge Gott, Jr., 53 Meadowcroft street, who survives him, with one sister, Mrs. Carolin Feener of this city.

COUTU—Clement Coutu, aged 43 years and 2 months, died last night at St. Pierre hospital, New Brunswick, N. J. His home was at 85 Albany street, in that city, and Undertaker Joseph Albert, last night went ... the ... in order to bring the body to Lowell, ... the home of his ... 32 Pawtucket str... mother, three bro... Lowell; Samuel, ... and Augustin of ... ters, Mrs. T. B... Mrs. A. Bertrand... L. Milette of Ce...

GROGAN—Joh... died suddenly ye... home, 11 Andove... had been troubl...

LARGEST STOCK OF VICTOR RECORDS IN LOWELL

The Bo[n Marche]

SATISFACTION ...

FOOD SALE TODAY BY LADIES ...

TO...
GR...
...
MIS...

Coats

Worth from $1...

THESE GARMENTS WERE PURCHASED IN NEW YORK LAST WEEK FROM SEVERAL MANUFACTURERS OF THE HIGHEST GRADE GOODS.

$13...

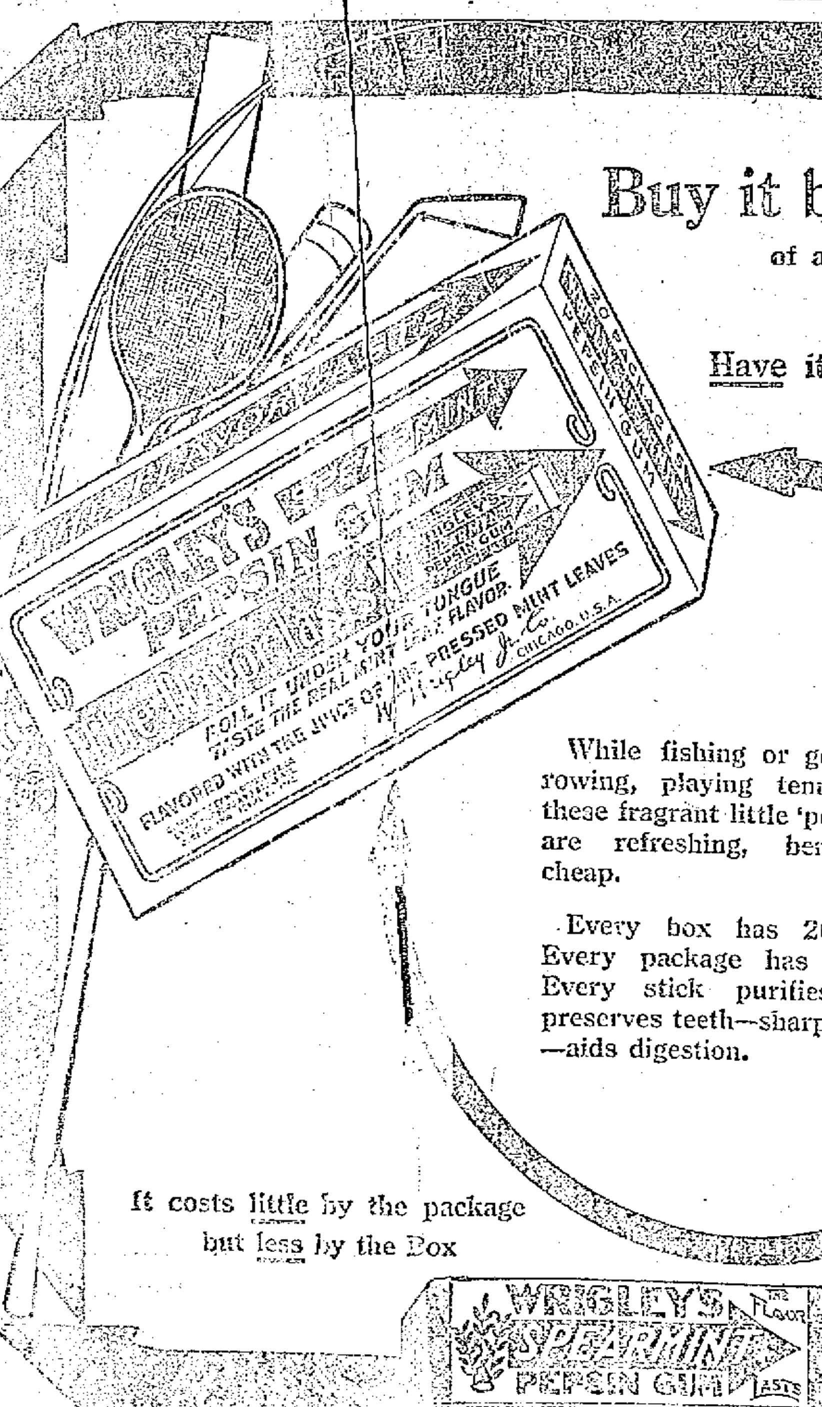

Buy it by the Box

of any dealer.

Have it when you want it

While fishing or golfing—while rowing, playing tennis or ball, these fragrant little 'pocket pieces' are refreshing, beneficial and cheap.

Every box has 20 packages. Every package has five sticks. Every stick purifies breath—preserves teeth—sharpens appetite—aids digestion.

It costs little by the package
but less by the Box

WRIGLEY'S SPEARMINT PEPSIN GUM THE FLAVOR LASTS

Look for the spear
The flavor lasts

...
Wh...
wo...
at y...
nerv...
scor...
dige...
a co...

Be...

They ...
a few ...
liver ...
syste...
indig...
up, y...
and p...

Wi...

At druggists, ...
Beecham's ...

THE FISH WARDEN

Is One of the Busiest Men in Town at Present Time

Harry Gonzales, the well known fish and game warden, is one of the busiest men in the city at the present time. He was seen by a representative of The Sun this morning and when asked what he planned to do during the summer months said: "Well, I just

HARRY GONZALES,
Fish Warden.

completed the summer ultimatum. From today, May 1, until March 1, 1913, you may fish for pickerel. Until June 20th fishing for bass is not allowed."

He also said: "During the past few days I have received several complaints about persons shooting explosives into Hale's brook. I investigated and have a very strong suspicion of whom the guilty parties are. This is one of the worse things that could happen and if the guilty persons are apprehended they will be arrested and fined. The penalty for this offense is a fine of $50.

"I also want to say that fishermen are not permitted," said Mr. Gonzales, "to fish within a radius of 400 yards of fishway of the Merrimack river."

Mr. Gonzales also spoke of the present season of the year and said that boys should be warned that this is the time that forest fires are started and he said that all should be careful and avoid dropping matches or lighted cigarets where they will start a blaze. Mr. Gonzales said that he would have announced this important information sooner, but that he was very busy making a number of badges for special police officers. Now that his rush is over he plans to devote much time to his duties and will inforce all fish and game laws.

WILLIAM T. GILMORE

Gets Purse of Gold From "Bachelor Girls"

Mr. William T. Gilmore, musical director of the M. T. I. Bachelor girls was the recipient of an agreeable surprise last evening, when the members of that famous organization presented him with a purse of gold in recognition of the faithful services he rendered in training the young ladies for their recent musical song revue. The presentation took place in the Academy of Music and at the request of the management the Bachelor girls were present.

The surprise of the evening came when at the end of the first performance Mr. William Looney, the well known side partner of Mr. Gilmore at the theatre stepped upon the stage and in a few brief remarks presented to Mr. Gilmore the purse of gold in behalf of the Bachelor girls. Pandemonium reigned supreme for a few moments, Mr. Gilmore being taken wholly by surprise. After quiet had been restored, turning to the young ladies, he thanked them for their generous gift. Many requests have been made for a repetition of the Bachelor girls' musical song revue, and they have decided to repeat their performance on Friday evening, May 21, in Associate hall, with the same orchestra. Changes will be made in several songs and two new debutantes will be brought out at the next revue.

Weonas, Lincoln hall, tonight.

SOCIAL AND FRATERNAL

The regular meeting of Court Wamesit, Foresters of America, was held last night in Pilgrim hall in Palmer street. There was a large attendance and considerable routine business was transacted. Chief Ranger Henry J. Draper presided. Three applications for membership were received and two new members were admitted into the court. A smoke talk was held at the conclusion of the business meeting.

THIRTY EMBALMERS

Preparing Bodies of the Titanic's Victims for Inspection

HALIFAX, N. S., May 1.—Thirty embalmers worked all night in the improvised morgue upon the hill preparing for inspection of more of the identified dead in whom centers the fragile hope that relatives still searching for Titanic victims may find their kin. Police guarded the silent building all night and throughout the night there rolled away from time to time wagons with the claimed dead. The unidentified list with the exception of two tentative identifications made last night, Arthur White and Assistant Purser Clark, still stood at 60 when the work was resumed today. This was the official total as estimated from White Star lists.

George Widener, Jr., of Philadelphia has left Halifax in his private car apparently convinced that the body buried at sea was that of his father's valet and not that of Mr. Widener. Several others whose hopes were shattered by yesterday's developments started or are preparing to start for home though many others whose quest has so far been without success will await the arrival of the cableship Minia with what promises to be a meagre addition to the list of bodies recovered.

The same strict regulations enforced yesterday prevailed at the morgue today. Exhausted by their vigil and perhaps not very hopeful of finding their dead among what appears to be mostly the bodies of seamen those entitled to make inspections were not early in arriving.

PROF. SIMP'S STATISTICS..

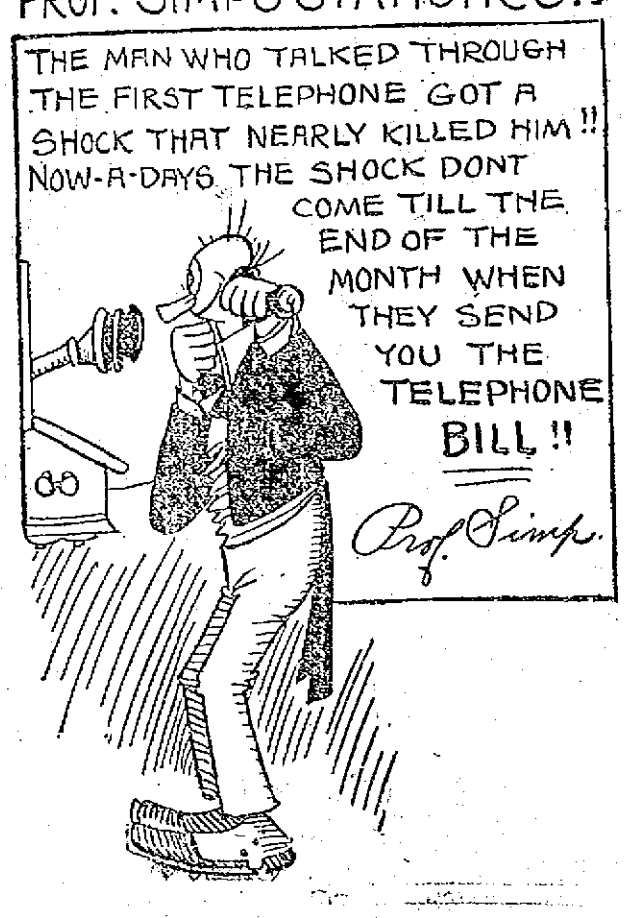

THURSDAY MARK-DOWN DAY

All wool storm serge dresses, very fine light weight quality, in tan, brown and navy, made coat style, effectively trimmed with braid, buttons and pipings; short set in sleeve, marked down from $9.75 to..... $6.75

Black messaline waists, finest quality; buttoned front, high neck and long sleeves, marked down from $5.00 to $2.97

Chiffon waists, in black and navy and a few novelty waists, high and low neck, which have sold up to $6.75. Marked down to.... $2.97

Lingerie waists, lace and hamburg trimmed, high and low neck; also tailored and semi-tailored styles, marked down from 97c to..... 59c

A few silk petticoats, made in the latest style, in garnet, marked down from $2.97 to $1.97

Princess slips, white only, made of fine batiste, trimmed with hamburg and lace, marked down from $1.97 to $1.50

Combinations of fine muslin, cover and drawers; trimmed with hamburg, marked down from $1.50 to.... 97c

Dresses of blue and white striped percale, low neck, short sleeves trimmed with embroidery, marked down from $2.50 to..... $1.50

House dresses of good percale, in stripes and checks, good full skirt, sizes 34, 36, 38, marked down from $1 to 59c

Tea aprons of plain and cross bar muslin; ruffle trimmed with lace and hamburg, marked down from 25c to..... 19c

Corset Covers, lace and hamburg trimmed, neck run with ribbon, marked down to 25c

THE
White Store
114 Merrimack St.

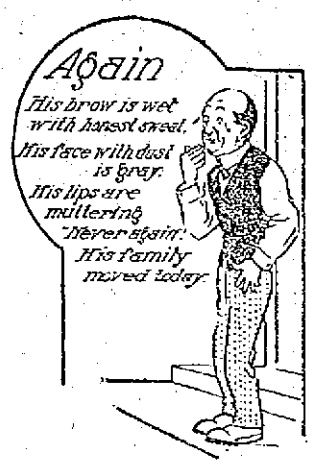

Lowell Teachers' Organization
Address by
PRES. MURLIN, L. L. D.
President Boston University
Normal School - - - - Broadway
TUESDAY, MAY 7TH
At 8.15 O'Clock
Limited Number of Tickets
25 Cents
Apply Miss Devereaux, 14 Park Street

THE SUN
Is On Sale
At Both News Stands
In the Union Station
BOSTON

A THREATENING FIRE

Broke Out in a Tenement Block in Elm Street

Fire broke out this morning in one of the large four story wooden buildings belonging to Joseph Flynn, in the rear of Elm and Linden streets and, but for the prompt arrival and efficient work of the fire department, the building would undoubtedly have been destroyed and the fire would have communicated with the other buildings belonging to Mr. Flynn which are in the vicinity. As it was the firemen succeeded in confining the blaze to one building and it is doubtful if the damage will amount to more than $400.

The fire had been burning for some time before it was discovered and had worked its way through partitions and broken through the roof of the building. The cause of the blaze is unknown but Chief Hosmer is of the opinion that it was due to either a defective chimney or a rat's nest.

The fire had its inception between the ceiling of the third and the flooring of the fourth floor.

It was shortly before ten o'clock that the fire was discovered by one of the occupants of the building and an alarm was sounded from box 43. When the firemen arrived on the scene the fire was running through the partitions and the blaze had broken through the roof.

It was necessary to rip away considerable of the plastering and break into the partitions in order to extinguish the blaze.

The cause of the delay in sounding the alarm was due to the fact that none of the occupants of the tenement where the fire started, was present when the blaze started.

The property was insured through the agency of Fred C. Church.

ACUTE INDIGESTION FATAL

Prominently displayed in the newspapers of January 3rd was the announcement of the death of Alfred Tennyson Dickens, son of the late Charles Dickens, from acute indigestion. Mr. Dickens was stricken very suddenly, only being sick about three hours.

Newspapers of the next day (January 4th) featured the fact that our own "Fighting Bob" Evans died suddenly in Washington of acute indigestion after an illness of less than two hours.

The above news items amply prove how serious our National disease, indigestion, is becoming, and the fact that no matter how healthy and robust a person is, they may be suddenly stricken with this dread disease.

Prepare yourself to fight indigestion. Don't let the enemy find you unprepared if he should suddenly attack you. Guard yourself as thousands of others have done with STOMACH-RITE, the rational remedy to fight this National disease of ours.

Users call "Doctor's Daughter" STOMACH-RITE the world's best stomach and liver medicine. As it has cured thousands, they ought to know.

You should always have STOMACH-RITE AT HAND. Keep it in your home. Carry it in your purse or pocket. One or two tablets taken after a hearty meal would eliminate all bad after-effects.

"An ounce of prevention is worth a pound of cure," but in STOMACH-RITE you get both—a preventive and a cure—as thousands have testified, and a 50c box purchased at your druggist's today may be the means of saving you much suffering, possibly your life.

Ask for STOMACH-RITE and insist that you get it. No other remedy gives the same results.

Dows, The Druggist
Cor Merrimack and Central Streets,
AGENT FOR LOWELL

GIRL KIDNAPPED

Miss Gorecki Found Suffering Badly

CHICAGO, May 1.—Marion Gorecki, a beautiful Polish girl, known as "The Princess," has aroused even a greater sensation in University of Chicago circles that did the Esther Mercy trial. Miss Gorecki is 19 years old and a co-ed. in the preparatory school. She was found yesterday morning in Blaine Hall in a hysterical condition. When somewhat restored she told the following story:

"I was on my way to school crossing the midway near the campus in the rain. Three men stepped up behind me. While one held a handkerchief to my mouth, another pinioned my arms behind my back. Then I was carried into an automobile. My earrings, also a diamond ring and a chain were taken from me.

"I believe I was given a drug, though I am not sure. Two of the men spoke in a foreign language and the other spoke English. When I revived I found myself in the street and managed to make my way to Blaine Hall, where I was found. I must have been in the automobile some time, but I have little recollection of the incidents."

The university authorities did not report the affair to the police until yesterday, explaining that they wanted a physician's opinion upon the case.

Miss Gorecki is the daughter of a Polish real estate operator. Her home was so distant that she lived near the university in a boarding-house. Her father took her home.

Dr. Netris, the university physician, says the girl did not complain of violence. The university people don't put full faith in the girl's story. The police are investigating.

The D. S. O'Brien Co.
LABEL GUARANTEES VALUE

HAIR LINE STRIPES

Are being worn this season by the smartest dressers. On blue, blue mixed, gray, brown, tan, plum and purple mixed grounds—smooth face and mannished fabrics—tailored by STEIN-BLOCH and other honest clothes builders. Priced at

$15.00
—To—
$27.50

The O'Brien Special
$17.50
GUARANTEED SUIT

Is a strictly hand tailored suit—value $20.00—some are tailored by STEIN-BLOCH. All are high grade and the limit of value.

D. S. O'BRIEN CO.
The Smart Clothes Shop
222 MERRIMACK STREET.

Now is the Time

To plant trees, shrubs and vines. Memon's is the place to get them as we grow them by the thousand. Nursery on the line of Lowell, Lawrence and Haverhill electrics. Store
6 PRESCOTT ST.

Boston Cloak and Suit Store
228 MERRIMACK ST., OLD CITY HALL BLOCK
The Store That Has the Stock and Saves You Money

Manufacturers Unloading
SALE
Tomorrow, Friday and Saturday
AT WHOLESALE PRICES

Thousands of Suits, Coats, Dresses and Skirts Were Sent in to Us With Instructions SELL

LOT 1—$18 SUITS and COATS $9.75
LOT 2—$20 and $22.50 SUITS and COATS $12.50
LOT 3—$25 and $35 SUITS and COATS . . $16.75

OTHER SUITS and COATS at $4.98, $7.50, $15, $18 and $25

290 SERGE DRESSES, $7.50 and $10.00 values $4.95
HANDSOME NORFOLK SUITS, $15 and $18 values ..... $10.00 and $12.50
185 VOILE SKIRTS, $8.00 and $10.00 value $4.95
SILK PETTICOATS, while they last.... $1.85

—DON'T MISS THIS SALE—

Boston Cloak and Suit Store
THE STORE FOR UNMATCHABLE VALUES

New York Cloak and Suit Co.
12-18 John St.

The Great COAT and SUIT SALE

Is bringing a pile of business.

Seems as though every person was buying Suits and Coats.

Have You Seen

—THE—
$10.00 SUITS
—THE—
$8.00 COATS
—THE—
$4.90 SERGE DRESSES
—THE—
$14.90 SUITS
—THE—
$16.80 SUITS
—THE—
$19.70 SUITS

LOTS TO PICK FROM

New York Cloak and Suit Co.
12-18 John St.

THE HOME RULE BILL

Will Help to Unite Kingdom, Says Winston Churchill

LONDON, May 1—The debate on the second reading of the Home Rule bill was begun yesterday afternoon in the House of commons by Winston Spencer Churchill, first lord of the admiralty, in the presence of a crowded house.

Discussion, which is expected to last six days, promises to be a sort of oratorical tournament. Two speakers, representing the government and the opposition, respectively, will participate in the debate each day. Andrew Bonar Law, the leader of the opposition, and Premier Asquith making the concluding speeches on May 9.

Mr. Churchill said he regarded the Home Rule question with a strictly modern eye. The whole character of the movement had moderated, he said, since the Gladstonian period. The question now had not the same importance for England and was not comparable in importance to the problem of the growing discontent among the laboring classes in England, or the necessity for guarding British possessions in a world filled with empires whose energies were turned to the science of and preparation for war.

Two of the most powerful empires in the world—America and Germany—Mr. Churchill pointed out, were carried on by a gigantic system of federated states, and he thought federalism, of which home rule was the first step, would help to further consolidate the United Kingdom.

Walter Long, a former unionist chief secretary for Ireland, moved the rejection of the bill. Mr. Long said it was not peace that the bill would bring, but war, bitter war, in every word and clause of it. The government had no right, even for the sake of settling the Irish question, to run grave risks with respect to national defense, which would exist under the Irish parliament.

Ulster, he continued, was in deadly earnest in its determination not to submit to the imposition of home rule.

Thomas Scanlan, nationalist for North Sligo, said the nationalists wanted to build up an Ireland where Protestants would have equal rights with Catholics, but Charles Curtis Craig, unionist for South Antrim, asserted that the feeling in the North of Ireland against home rule was stronger than ever.

Samuel Young, a Protestant representing a Catholic constituency in Ulster, supported the bill.

"I have lived for years among Catholics," he said. "There is no spirit of despotism or tyranny among them. They do not desire to put down the Protestant minority, but are anxious to give fair play to all."

Drawing

for magazine illustration and commercial purposes

TAUGHT BY

two well-known artists whose work is appearing regularly in the leading magazines in the country.

YOUNG MEN AND WOMEN

prepared in the shortest possible time for a lucrative profession. References gladly furnished to parents and guardians.

CLASSES

will be limited in number, and we advise immediate attention to arrangements for Fall Term. Write for information and illustrated booklet.

FENWAY SCHOOL of ILLUSTRATION

FENWAY STUDIOS, Boston, Mass.

GIFT TO THE HOSPITAL

Frederick F. Ayer Gives $10,000 to the Lowell General

Mr. Frederick Fanning Ayer again shows his interest in the welfare of our city by presenting to the Lowell General hospital the sum of $10,000. One-half of this is for the continuance of the tuberculosis camp, and the other half for certain repairs and improvements on the hospital buildings and grounds.

Preparations are well under way for the opening of the tuberculosis camp. The exact date of opening depends largely upon the weather although in all probability this will be within a week or ten days.

The first examination of applicants will be held at the Lowell General hospital on Thursday morning, May 2nd, at 9 o'clock. The physicians in charge of this work make an earnest appeal to all those who intend to enter the camp, that they be present at the very opening day. Statistics of the camp prove, beyond all question of doubt, that those who come early and stay late receive by far the most benefit. To those entering late and leaving early, the camp offers but little more than a vacation. Remember that in order to receive the full benefit which this method of treating tuberculosis offers, it is absolutely essential that the stay at the camp be just as long as possible. Therefore, the first step is to be on hand promptly on Thursday morning at nine o'clock.

Mr. Ayer's gift makes it possible for the hospital to purchase one of the latest and most complete X-Ray machines.

This gift will also enable the trustees to have practically all the buildings on the grounds painted outside and in. When one considers the number of patients' rooms as well as all other rooms necessary to the completion of hospital buildings, the painting proposition in itself is no small matter.

The trustees have been fully aware of the need of a waiting room at the further entrance of the hospital grounds, so that persons waiting for a car would have shelter from the wind and storm, and from the heat and cold. A board walk is much needed, also, to extend from the waiting room to the top of the hill. All of these are made possible by this latest gift from Mr. Ayer.

The trustees of the hospital are endeavoring to give to the citizens of Lowell all the advantages which a modern institution of this kind can possibly offer. With monthly expenses of nearly $3500 it would be simply impossible to continue the tuberculosis camp, or to keep the hospital buildings and grounds in proper condition, to say nothing about purchasing new instruments were it not for the continued generosity of Mr. Frederick Fanning Ayer, of New York City.

BOY AUTOIST FREE

He Was Charged With Manslaughter

LAWRENCE, May 1.—Henry S. McCarthy, a 16-year-old Nashua, N. H., High School boy, was acquitted in police court yesterday on the charge of manslaughter in having caused the death of Samuel Vineglass, aged 2½ years, who was struck by an automobile, operated by the defendant on Essex street, last Wednesday afternoon.

The victim and a six-year-old boy named Kaplan were crossing the street and the former was struck by the automobile in which young McCarthy was bringing a party of High School boys and girls to witness the baseball game between Nashua and Lawrence High school teams.

Evidence was introduced showing that the automobile was being operated slowly, and the McCarthy boy said that he sounded the horn and applied the emergency brake.

LICENSE BOARD

Granted Licenses to Two Hotels

The license commission met in regular session last night and transacted considerable routine business. Innholders' licenses were granted to John J. Dawson of the St. James hotel and James H. Barrett of the New American hotel.

A number of minor licenses were granted.

Good music, Oakland Campers, Thursday eve.

GARAGE BURNED

Three Automobiles Destroyed by Fire

BOSTON, May 1.—In a fire at the Remington club garage, a two-story wooden building at 7 Remington street, Cambridge, last night shortly after 8 o'clock, three automobiles were destroyed and one was badly damaged. The building itself was gutted. Prompt work of the firemen saved the three-story wooden apartment house at 1131 Massachusetts avenue, in front of the garage, after it had taken fire in the rear.

The total loss, including the loss on automobiles, will amount to $10,000.

Dr. Charles M. Hutchinson, who occupies the first floor of the apartment house, lost his touring car, valued at $2000, and his apartment was damaged. His loss is covered by insurance.

Ex-Representative George L. Dow, whose light touring car was in the garage, suffered a loss of $500, covered by insurance.

John D. Cameron, proprietor of the garage, lost two machines valued at $3000.

The fire started in the rear of the garage, where a coal bin is located. James J. McDonald, who was in charge, discovered the fire, and tried to smother it. He then telephoned to fire headquarters and Box 481, in Putnam square was sounded, followed by box 472, at the corner of Remington street and Massachusetts avenue, which was pulled by a citizen.

THE IRISH LEAGUE

In Mass Meeting to Ratify Home Rule Bill

The United Irish league of Lowell will hold a great mass meeting on Sunday evening, May 12 at Associate hall to ratify and endorse the home rule bill now under discussion in the British parliament. Mayor O'Donnell will preside and among the speakers will be ex-Mayor Daly of Cambridge, Hon. John F. Fitzgerald of Boston, Dr. M. F. Sullivan of Lawrence. The meeting will not be to raise funds but to show where Lowell stands on the question of home rule for Ireland.

SPECIAL SALE OF PAINT

We Have Purchased the Entire Stock of E. & F. King & Co., Boston

A Paint company since 1834. For seventy-eight years importers and manufacturers of Strictly High Grade Paints.

King's Paint

Is not only one of the oldest makes in the market, but one of the best known. Our competitors say:

PAINT CHEAPNESS IS DANGEROUS

WE AGREE WITH THEM

We sell only High Grade Paints. We do not sell job lots.

BUT—When we see an opportunity to give the people of Lowell a chance to Save Money on any goods we sell, we do it. King's Ready to Use Paint has sold the past year from $2.00 to $2.50 per gallon. We offer this to you in ten gallon lots for

$1.35 Per Gallon

In less quantities $1.50 per gallon. A strictly honest paint made of pure materials. A saving to our customers of from 75c to $1.25 per gallon. This paint is equal to any paint sold by any dealer in Lowell.

Don't Be Misled By our competitors knocking. There's a reason:

King's Stock of Ready Mixed Paint now on sale. All colors. 2000 gallons.

KING'S, NEARLY EIGHTY YEARS A PAINT STORE

OUR AUTO DELIVERS THE GOODS

Ervin E. Smith Co.

43-45-47-49 MARKET STREET

Cancer and Tumor Cured by Absorption

NO PAIN NO BLOOD NO KNIFE

Dr. JAMES M. SOLOMON'S Original Absorption Treatment removes the growth without the use of the knife. If you have a lump or sore in the breast, face, lip or on any part of the body, come here at once or send for symptom blank and 76-page booklet. Read our testimonials and see what our cured patients say of our treatment; consultation free at office or by mail. Address the original DR. JAMES M. SOLOMON CO., 4 Boylston st., Boston, Pelham Bldg. Hours: 10 to 5; Saturday till 9; Sunday 10 to 12.

WHEN YOU ARE HUNGRY AND WANT A REAL

GOOD DINNER

TRY THE

LOWELL INN

MURDER CHARGE

Haverhill Man is Under Arrest

HAVERHILL, May 1.—The police yesterday began a search for Peter Caleos, who is wanted on the charge of murder, the charge having been preferred after Nicholas Poulos died at the Haverhill City hospital yesterday morning from a knife wound in his abdomen. The stabbing occurred late Monday evening at the home of the victim on Currier place, off Washington avenue. Both men are Greeks. The police at first considered the affair an ordinary assault case, and it was not until yesterday morning that Poulos' life was considered in danger.

The police yesterday found that George Pappas left a baby carriage at Poulos' house for storage, Monday, it is claimed. Caleos visited the place and forcing an entrance took the baby carriage. Poulos complained to the police and later Caleos called at his home. The two men had words which ended in a row and the alleged stabbing.

The Ten ZIRA Sisters

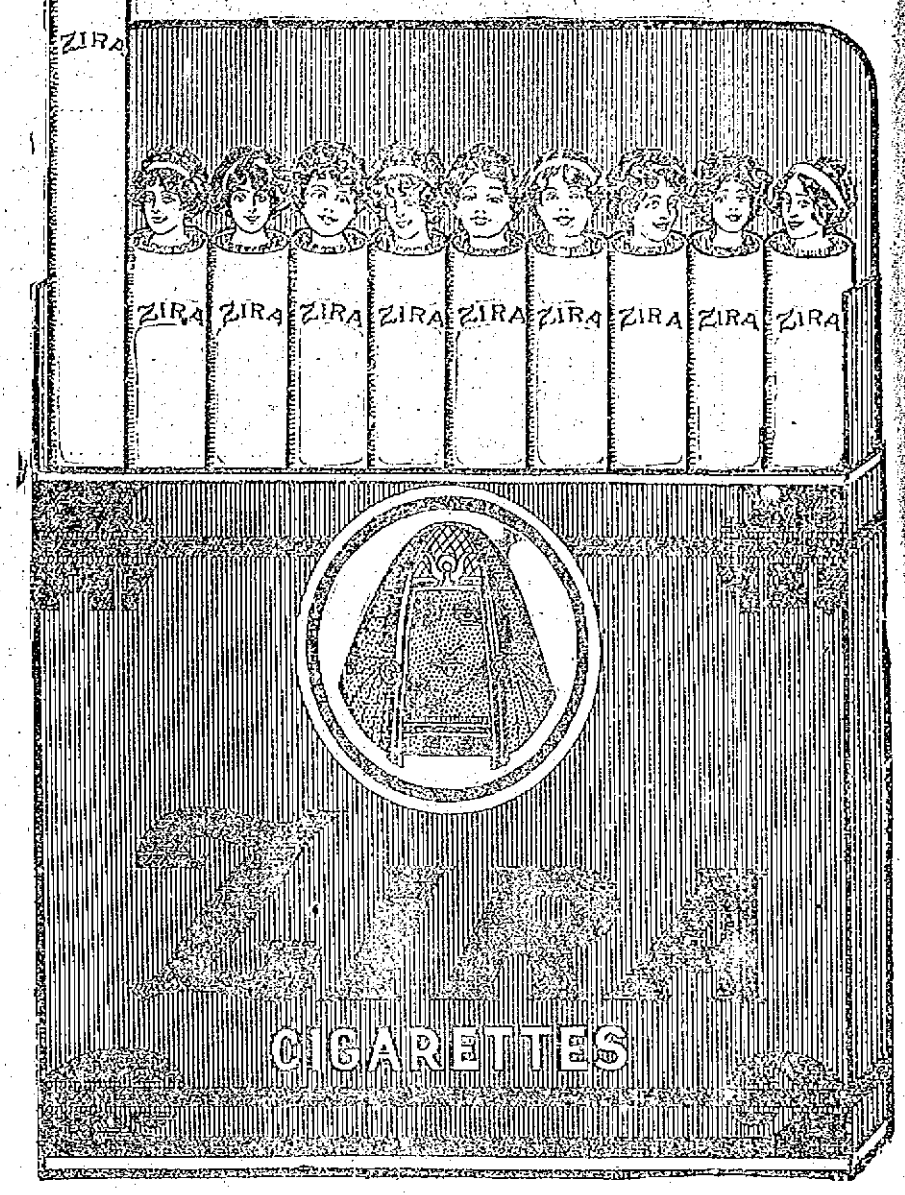

Gentlemen, permit us.

This is No. 1—

Pretty Polly Zira.

Known far and wide as the Grouch Chaser.

Found in every box of ZIRA Cigarettes.

A "Satin Wonder" in each package.

5¢

HOUSE OWNERS

Use Thin Flooring without expense and disturbance of taking up old floors, thus meeting the demand for Hardwood Floors with complete satisfaction. You can lay it easily yourself. Seven different woods.

SPECIAL MATCHING —BEST NAILING

Send postal for booklet with full information and prices of this and all other kinds of Hardwood Flooring.

GRIFFIN FLOORING CO.

Worcester, Mass.

YOU'LL BE SURPRISED

At the amount you can save each year by having your shoes repaired our way. Workmanship, materials and service THE BEST.

The Valet

Phone 3050 41 Merrimack St.

Free Auto Delivery

THE YANKEE NAVY AT TARGET PRACTICE

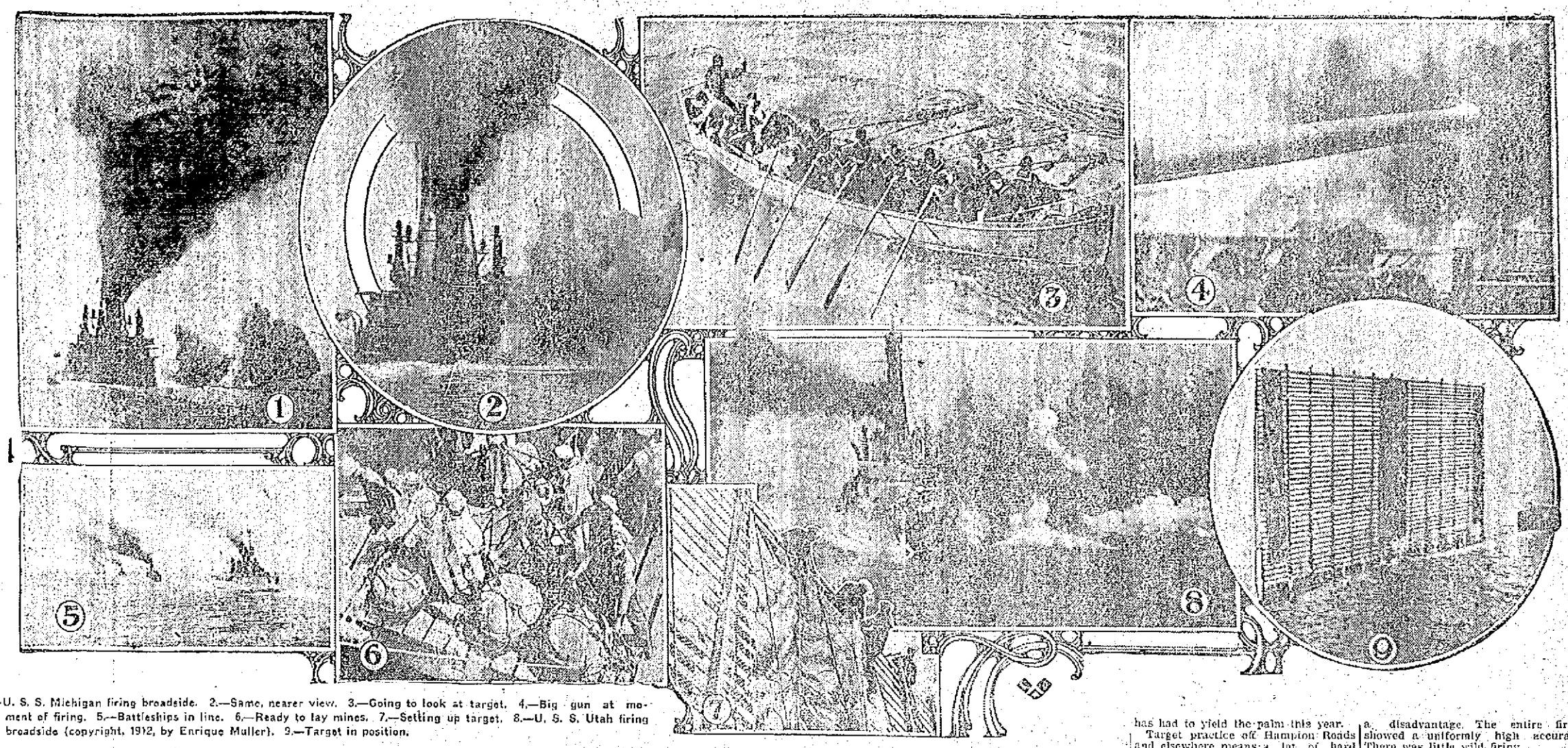

1.—U. S. S. Michigan firing broadside. 2.—Same, nearer view. 3.—Going to look at target. 4.—Big gun at moment of firing. 5.—Battleships in line. 6.—Ready to lay mines. 7.—Setting up target. 8.—U. S. S. Utah firing broadside (copyright, 1912, by Enrique Muller). 9.—Target in position.

With twelve inch guns roaring and their projectiles piercing canvas or dropping into the sea the Atlantic battleship fleet of the American navy, the greatest Yankee fighting command ever assembled in one place for battle practice, demonstrated recently in Hampton Roads its readiness for instant sea service if needed. There were some remarkable scores made, which had not up to the time of writing been made public by the navy department. But enough was known to make it certain that never before had the American sailors shot better with their monster ordnance.

Most of the score of battleships did well at target practice in its various branches—individual and division firing, single gun and broadside discharges, etc.—but three of the big ships covered themselves especially with the glory that was abundant enough to go around. They were the Utah, the New Hampshire, the Rhode Island. These three, it was predicted, would surely be the leaders of the fleet when the men in Washington had completed their comparisons of the scores and their inspection of the camera films which recorded the hits and misses.

The men of the Utah are especially proud of their ship nowadays, for she is one of the very latest acquisitions to the United States navy.

So tickled was one of the Utah's crew over his vessel's performances that he couldn't resist the temptation to take his pen in his hand and write about it to his home paper in Philadelphia. And this is what he wrote:

"Having joined the north Atlantic fleet, the Utah, built on the Delaware river, just surprised the sister ship Florida when she made the speed of 22.73 for one hour. For four consecutive hours the Utah made an average of 21.76; the Florida made for five hours 21.964. Again the giant Utah came up on the line of fire after nearly all the fleet had fired at moving targets over a seven mile distance with twelve inch turret guns. With a crash the targets were destroyed the first run over the course. It was a surprise to the members of the seventeen battleships now present, all striving to win the trophy and pennant which the Michigan now holds, and I am pleased to say that we are waiting to see the boat come alongside with one well earned treasure."

If that doesn't breathe pride in a ship, then the American bluejackets are an unfeeling lot, without care whether their shells destroy targets or not.

The navy department men say that the Utah has established a remarkable record with her ten twelve-inch guns in demolishing the target while steaming in a squadron at a speed of fifteen knots, the movements of the target being unknown. The Utah's record was all the more unexpected, say the men in Washington, because most of the officers in charge of the guns of the Utah, the navy's latest big acquisition, with the Florida, had never had previous experience in battle practice. The gunners of the new ship were considered "raw" compared with those of the older vessels.

But the Utah had one great big advantage in having a commanding officer to whom accurate firing with naval guns is not at all new. He is Captain W. S. Benson, who was in command of the cruiser Albany when she won the gunnery trophy for vessels of her class. Again, the Utah was aided by the fact that her giant engines use oil fuel, which makes practically no smoke to interfere with the sighting of the gunners.

The Utah's men, of whom there are almost a thousand, say the ship is remarkably steady, her turbine engines, with their comparative absence of vibration, making her a fine gun platform. "At Portland, Me., when she was steaming under oil on her trial trip, from the inside you couldn't tell whether she was moving or not. Now, if you were a gunner and had to do with vibrations you'd like that, wouldn't you?" said one of the battleship's engineers. And the questioner had to admit that he would, especially when it came to a question of accounting to the people of the United States for the $569 or so which it costs the taxpayers every time one of the twelve-inch guns of the Utah is fired. If the whole armament of the super-Dreadnought, including the torpedoes, were fired at once, the cost would amount to something like $25,040.

The Utah carries ten twelve-inch guns, arranged in pairs in turrets, two forward and three aft. Each one of them cost about $65,000 and can be fired 300 times before its usefulness is gone by reason of the action of the power and gases.

Ever since the time of the Spanish-American war, when the American ships, although they disposed of Spain's weaker navy in jiffytime, did not make a large percentage of hits, the navy department has devoted time and brains to the matter of improving naval marksmanship. "The shots that hit are those that count" in a navy axiom that is impressed on all the officers and men, and and there is keen rivalry among the vessels for the honor of flying the black balled flag which indicates supremacy in gunnery. Last year the Michigan flew the bunting proudly, but, as has been recorded, she has had to yield the palm this year.

Target practice off Hampton Roads and elsewhere means a lot of hard work for officers and men. There are the erection of the targets, the maneuvering of the ships, the handling of the ammunition, the loading and firing of the guns, the inspection of the targets after fire and many other details. The strain on the nerves comes mainly, of course, when the big guns commence their ear splitting booming. When the order to fire comes the great gun emits a deafening roar and a sheet of flame. It recoils with the shock, but soon recovers, and then follow anxious watching and the desire to hear the report of the landing of the projectile. If it scores a hit, well and good. If not, there are scowls and frowns, for each shot counts in the total.

In a recent interview Rear Admiral Osterhaus, commander-in-chief of the Atlantic battleship fleet, said, speaking of the target practice in Chesapeake bay:

"The Utah, the Delaware, the Michigan, the New Hampshire and the Rhode Island are close together in their scores. Some ships did not do so well, but in nearly every case where a ship failed to meet expectations it was attributable to some condition of weather or material which placed it at a disadvantage. The entire firing showed a uniformly high accuracy. There was little wild firing.

"At the great ranges now fired the natural error of gunfire prevents a high percentage of hits. For instance, the theoretical average of hits of a gun on a stable platform ashore, perfectly aimed and with precise calculations of elevation, windage, etc., is only 10 per cent. at 15,000 yards. The theoretical ratio of hits to shots increases as the range decreases."

Of course it costs much money to put a fleet of twenty battleships through a series of maneuvers with firing of the big guns and little guns. It has been estimated that spring training, such as the Atlantic battle fleet completed recently cost Uncle Sam's treasury the large sum of $3,000,000. This is about 3 per cent. of the money which it takes yearly now to maintain and strengthen the navy in order to keep up with the world's procession of super-Dreadnoughts, Dreadnoughts, ordinary battleships, armored cruisers, lighter cruisers, torpedo boat destroyers, torpedo boats, submarines, auxiliary vessels, etc. But naval officers and department officials say the $3,000,000 is well expended, for if America is to have a big navy at all, they argue, money must be spent to keep it on a high plane of efficiency.

SENTENCED TO JAIL

Man Accused of Larceny of Razor and Wearing Apparel

Two judges occupied the bench at police court this morning, Judge Frederic A. Fisher opened the session and later was succeeded by Judge John J. Pickman after which Judge Fisher returned. There was a variety of cases and the session was rather prolonged.

Sent to Jail

Patrick O'Toole was charged with drunkenness and the larceny of a dress suit case, seven razors, three shirts, a sweater and 200 sheets of writing paper the property of John Stokowski.

It appeared from the testimony offered that Stokowski left his dress suit case in the waiting room at the Middlesex street station and when he returned the case was missing. He reported the matter to the police and subsequently Lieut. Freeman arrested the man.

George Whitely testified that he purchased the case and contents from the defendant for $2.

Lieut. Freeman testified that he arrested the man in Middlesex street about 11.30 o'clock last night.

The defendant said that he resided in Manchester and left there at 3.05 o'clock yesterday afternoon with the intention of going to Boston but got off the train in this city. He admitted that he had been drinking and also that he took the case.

The court after considering the evidence in the case found the man guilty and sentenced him to two months in jail for larceny and placed the case of drunkenness on file.

Man Was Discharged

Harris Kaplan entered a plea of not guilty to a complaint charging him with the larceny of 200 pounds of iron, the property of Elwin J. Lovejoy, the knife manufacturer at the corner of Cushing and Rock streets. Several witnesses, employes of the complainant, testified that a large smoke stack had been removed from one of the buildings and placed on what is termed a dump and that Kaplan removed the sections and had them on his wagon when discovered. He was placed under arrest by Patrolman David Hogan. The defendant admitted taking the iron but said he did not think that it was of any value inasmuch as it was on the dump. The court found the man not guilty and ordered him discharged.

Alleged Strike Breaker Discharged

Manuel Izedro was charged with assaut and battery on Patrolman William H. Wilson, it being alleged that he threw half a brick at the officer on the morning of April 15th when there was a demonstration in the vicinity of the Hamilton mills, but when Patrolman Wilson stated that he was not struck the court ordered the man discharged.

Third Man Discharged

The continued case of John Cubasskie, charged with assault and battery, was called this morning. The testimony was offered several days ago but was continued in order that other witnesses might be produced but this morning counsel in the case stated that no other witnesses would be heard and the court found the man not guilty and ordered him discharged.

Assault and Battery

Nicholas Maciewicz, charged with assault and battery, was found guilty and ordered to pay a fine of $20. He appealed.

Evading Car Fare

Joseph Holland entered pleas of guilty to complaints charging him with drunkenness and refusing to pay his fare on a car belonging to the Boston & Maine railroad which was going between Boston and Lowell yesterday.

Frank N. Heyser, conductor on the train, said that the defendant was intoxicated and refused to pay his fare. Baggagemaster Magee testified to assisting in the arrest of the man and Patrolman Dooley told of arresting the defendant.

The defendant said that he was on his way to Woodstock, N. H. and purchased a ticket from a broker in Boston, boarded the train, but found that when the conductor came around to collect the ticket the piece of pasteboard had fallen through a hole in his pocket.

Holland was found not guilty on the complaint charging him with evading car fare but was found guilty of drunkenness, and when the man asked that he be given a few days in which to secure the $2 fine the court placed the case on the files of the court.

Drunken Offenders

John Draddy, charged with being drunk, was given a suspended sentence of two months in jail and placed on probation for six months.

There were four simple drunks who were released before the opening of court.

He Must Change His Campaign Arguments

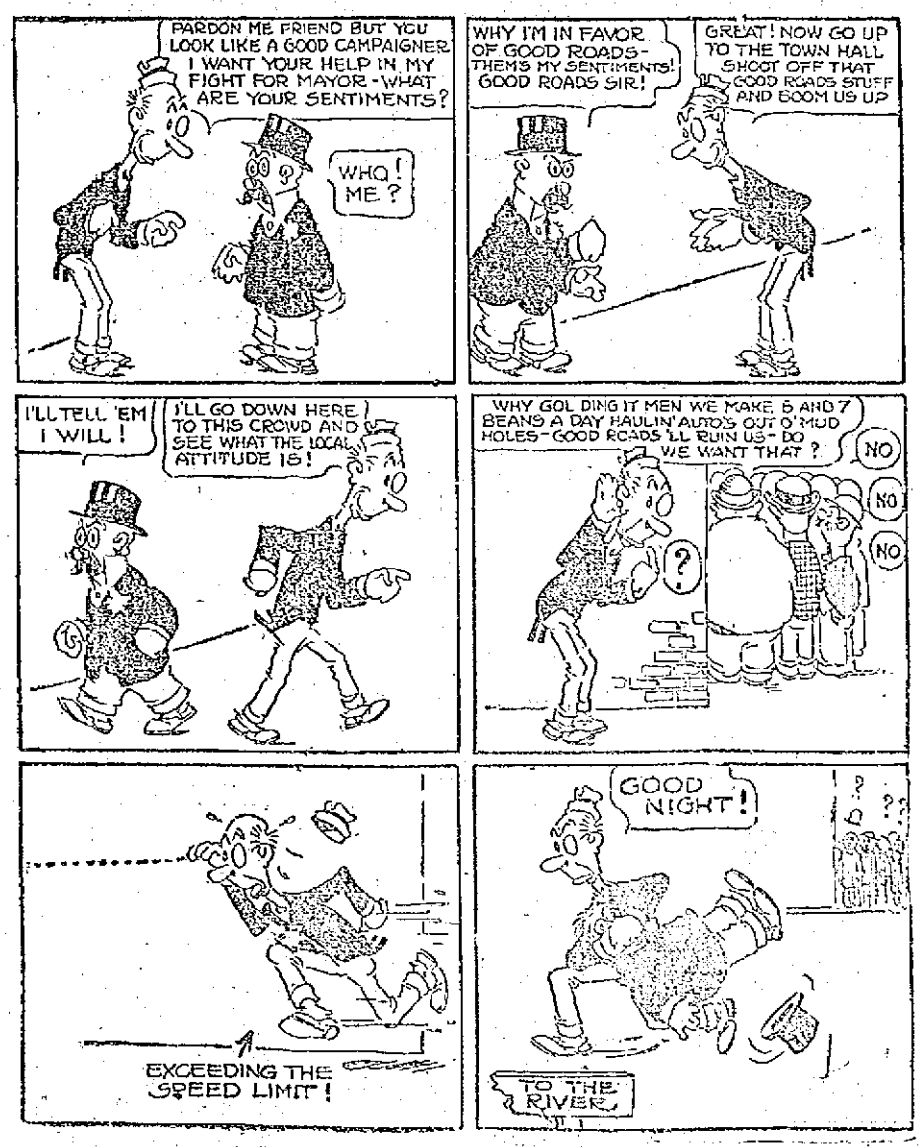

CHOKED TO DEATH

Piece of Steak Caught in Man's Throat

NEW YORK, May 1.—James E. O'Brien, a real estate broker of Glen Cove, L. I., was choked to death yesterday in a restaurant by a piece of steak which lodged in his throat and stopped the windpipe.

A dozen diners, including four medical students, saw his dying efforts, but thought there was nothing serious the matter and withheld aid until too late.

STOPS YOUR HAIR FALLING OUT AND DISSOLVES DANDRUFF AT ONCE

Your Hair Appears Soft, Lustrous, Fluffy and Abundant

What causes Dandruff, itchy scalp and falling hair? Who cares—so long as Danderine overcomes this—and it does, and quickly too—it does more. It grows hair and we can prove it.

Try as you will, after an application of Danderine, you cannot find a single trace of dandruff or a loose or falling hair and your scalp will not itch, but what will please you most, will be after a few weeks' use, when you will actually see new hair, fine and downy at first—yes—but really new hair—sprouting all over the scalp.

A little Danderine now will immediately double the beauty of your hair. No difference how dull, faded, brittle and scraggy, just moisten a cloth with Danderine and carefully draw it through your hair, taking one small strand at a time. The effect is immediate and amazing—your hair will be light, fluffy and wavy and have an appearance of abundance; an incomparable lustre, softness and luxuriance, the beauty and shimmer of true hair health.

Get a 25 cent bottle of Knowlton's Danderine from any drug store or toilet counter, and prove to yourself tonight—now—that your hair is as pretty and soft as any—that it has been neglected or injured by careless treatment—that's all—you surely can have beautiful hair and lots of it if you will just try a little Danderine.

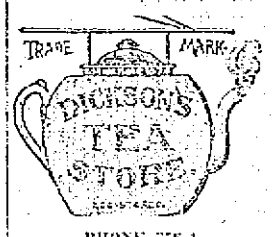

PHONE 356-1

Free of each purchaser of 1 lb. of our Famous Teas, or 1 lb. Can Baking Powder, a Big Four-Piece Garden Set, while they last. Mail or phone orders filled. Order early. Offer limited.

Don't forget that our BREAD is fresh from the oven every morning. Also our HOME MADE CANDY is great. Special Stamp Offer every Wednesday. See our Window Display.

Dickson's Tea and Coffee Store

LOOK FOR THE BIG TEA POT

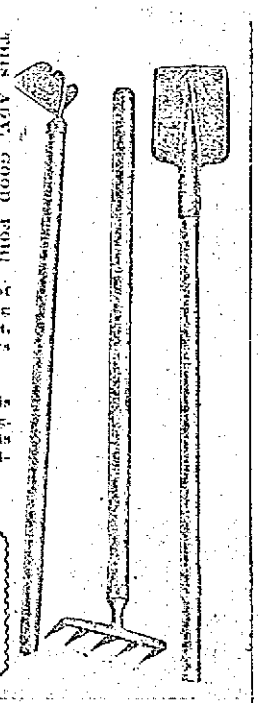

FREE 1 piece—1, hoe; 2, rake; 3, shovel; 4, fork—garden set.

BASEBALL FIELD SPORTS

THE SUN SPORTING PAGE

BOXING, GOLF AND ATHLETICS

ANOTHER "SWATFEST"

Lowell Defeated Haverhill by a Score of 18 to 3

Lowell and Haverhill met at Spalding park yesterday afternoon and again the Lowell sluggers showed that they cannot be stopped once they get going. On the preceding day the Spindle City aggregation went to Haverhill and won by the score of 15 to 3. The score yesterday was a little better from a Lowell standpoint, for while Haverhill was making the same number that they scored on Monday, 3, the Lowell swatters piled up a great big 18. The batting of the Lowell team was the feature of the game, while the work in the infield of Miller and Boultes was also in keeping with the fine stick work.

First Inning

Neither side scored in the first inning. Clements was the first man to come to bat and he flied to Boultes. Klett hit by Cooney for a safe one. McGamwell traveled to first on a single to centre. Young also got on first owing to the inability of Cooney to gather in the ball. Cross hit to Boultes and the latter threw Kelley out at the plate. Campbell foul flied to Miller.

In the latter half of the inning Nye singled to right field and went to second on De Groff's sacrifice. Cooney walked. Magee flied to Klett and Rising was thrid out on a fly to Young.

Score: Lowell 0, Haverhill 0.

Second Inning

Perkins flied to De Groff in the second and Breslin hit to Boultes, who threw him out at first. Barry sent the ball into the left garden for a single but he died on the initial bag for when Clements hit to Nye, Barry was nailed at second.

Lowell scored two runs in the latter half of the inning. Boultes started off with a strikeout and Miller followed with a single to right field. Lavigne singled to left field. Maybohm sent the ball into left field for a two-bagger scoring Miller and Lavigne. De Groff walked. Cooney hit to Cross and the latter threw De Groff out at second.

Score—Lowell 2, Haverhill 0.

Third Inning

There was nothing doing in the third inning. Klett hit to Cooney and died at first and McGamwell hit to Nye and met a similar "death." Young singled to centre but Cross went out on a grounder to Miller.

The home team scored four runs in the third inning. Magee beat out a bunt and Rising hit to Cross and was safe at first. Boultes slammed the ball into the centre garden for a two bagger and Magee and Rising scored. Miller got hit by a pitched ball and walked to first. Lavigne struck out and Maybohm flied to Clements, Boultes scoring on the put out. Nye doubled to left field and Miller scored. De Groff hit to Pratt who threw Nye out at the plate.

Score Lowell 6, Haverhill 0.

Fourth Inning

There was nothing doing in the fourth inning. Campbell singled through the pitcher and Perkins followed with a fly to Magee. Breslin hit to Boultes and died at first and Barry flied to Magee.

We scored two more runs in the latter half of the fourth inning. Cooney started off with a two-bagger to left field and Magee, followed with a singe to left. Rising singled to left and Cooney came home. Boultes singled to left field and Magee scored. Miller hit to Barry and was out at first. Lavigne flied to Pratt and Maybohm walked, but Nye flied to Clements.

Score—Lowell 8, Haverhill 0.

Fifth Inning

Haverhill broke the ice in the fifth inning and sent three men across the plate. Clements was the first man to handle the bat and although he hit to Magee he was safe at first. Klett singled to left. McGamwell flied to De Groff. Young then singled to left and Clements scored. Cross then sent the ball into the left garden and Klett scored. Campbell flied to De Groff. Perkins nailed the ball to the right field for two bases and Young scored. Breslin was third out.

Lowell also scored three runs in the latter half of the inning. De Groff was the first man up and he walked to first and went to second on Cooney's sacrifice. Magee hit to Young but was safe at first. Magee then stole second. Rising hit to Young and De Groff scored. Rising stole second. Boultes hit to Young and died at first, Magee scoring. Miller made a double to left field and Rising scored. Lavigne hit to Young and was out at first.

In the latter half of this inning P. Barry was taken out of the box and J. Barry was substituted.

Score—Lowell 11, Haverhill 3.

Sixth Inning

The first half of the sixth inning was short and sweet. Barry hit to Nye and never reached first. Clements hit to Boultes and was out at first, while Klett hit to Boultes and was the third out at first.

Magee hit a line drive to Cross. Nye hit to Klett the latter dropping the ball and the runner was safe. Nye, however, in trying to make second was thrown out. De Groff was hit by a pitched ball and walked to first and then stole second and went to third on a bad throw. Cooney died to Young.

Score: Lowell 11, Haverhill 3.

Seventh Inning

In the seventh inning McGamwell flied to Miller. Young hit to Boultes and was out at first and Cross flied to Cooney, and was the third out.

Lowell scored four runs in the latter half of the seventh. Magee was the first man up and he walked. Rising sent the ball to left field for a double and Magee came home. Boultes hit to Cross, who dropped the ball and he traveled to second. Miller hit to Barry and was out at first. Lavigne singled and Rising and Boultes scored. Maybohm hit to Cross [illegible] first. Nye hit to [illegible] Maybohm at second. Nye stole second. De Groff hit to Young and Lavigne scored. Cooney hit to Young and was out at first.

Score—Lowell 15, Haverhill 3.

Eighth Inning

In the eighth inning Campbell hit to Boultes and was out. Perkins went out on a grounder and Breslin flied to Boultes.

In the latter half of the inning Magee walked but in trying to steal second was thrown out. Rising singled. Boultes hit to McGamwell who dropped the ball and was safe. Miller doubled to left and Rising scored. Lavigne went out Cross to McGamwell. Maybohm doubled to centre and Boultes and Miller scored. Nye hit to the pitcher and was out at first.

Ninth Inning

Barry sent a grounder to Miller and was the first out. Clements flied to Boultes. Klett was the third out.

The score:

LOWELL

	ab	r	bh	po	a	e
Nye, 2b	7	0	2	1	2	0
De Groff, rf	3	1	2	3	0	0
Cooney, ss	5	1	1	2	3	1
Magee, lf	4	4	2	1	0	0
Rising, cf	6	4	4	1	0	0
Boultes, 3b	6	3	3	3	7	0
Miller, 1b	4	3	3	15	0	0
Lavigne, c	5	2	2	1	0	0
Maybohm, p	4	0	2	0	0	0
Totals	44	18	21	27	12	1

HAVERHILL

Clements, lf	5	1	1	3	1	1
Klett, cf	5	0	0	2	1	1
McGamwell, 1b	4	1	2	10	0	0
Young, ss	4	1	2	3	5	3
Cross, 3b	4	0	0	1	3	0
Campbell, 2b	4	0	2	3	0	0
Perkins, c	4	0	1	2	1	1
Breslin, rf	4	0	0	0	0	0
P. Barry, p	2	0	1	0	2	0
J. Barry, p	2	0	0	0	1	0
Totals	38	3	9	24	14	6

Lowell .....0 2 4 2 3 0 4 3 0—18
Haverhill .....0 0 0 0 3 0 0 0 0— 3

Two base hits: Maybohm 2, Boultes 2, Cooney, Miller 2, Rising. Sacrifice hits: Lavigne, Maybohm, Miller. Stolen bases: Magee, Rising, De Groff, Nye. Bases on balls: By P. Barry 3, by J. Barry 2. Struck out: By P. Barry 1. Hits: Off P. Barry, 13 in 4 innings; off J. Barry, 8 in 5 innings. Hit by pitched ball: Miller by P. Barry, De Groff by J. Barry. First base on errors: By Haverhill 1, by Lowell 1. Umpire, Kerins. Time, 1.52. Attendance, 300.

AMERICAN LEAGUE STANDING

	Won	Lost	P. C.
Chicago	10	4	71.4
Boston	9	4	69.3
Washington	7	5	58.3
Philadelphia	7	6	53.8
Cleveland	7	6	53.8
Detroit	6	9	40.0
St. Louis	5	9	35.7
New York	2	10	16.7

AMERICAN LEAGUE RESULTS

At Washington: New York-Washington game postponed, wet grounds.
At St. Louis: Cleveland 8, St. Louis 3.
At Boston: Boston 6, Philadelphia 1.
At Detroit: Detroit 4, Chicago 3. (10 innings.)

GAMES TODAY
(American League)

Boston at Washington.
New York at Philadelphia.

NATIONAL LEAGUE STANDING

	Won	Lost	P. C.
Cincinnati	10	3	76.9
New York	8	3	72.7
Boston	6	6	50.0
Chicago	5	7	41.7
Pittsburgh	5	7	41.7
Philadelphia	4	6	40.0
St. Louis	5	8	38.5
Brooklyn	4	7	36.4

NATIONAL LEAGUE RESULTS

At Chicago: Cincinnati 7, Chicago 5.
At Philadelphia: Brooklyn-Philadelphia, wet grounds.
At New York: New York-Boston, no game, rain.

GAMES TODAY
(National League)

Brooklyn at Boston.
Philadelphia at New York.
Chicago at Pittsburgh.
Cincinnati at St. Louis.

N. E. LEAGUE STANDING

	Won	Lost	P. C.
Lowell	5	1	83.3
Worcester	5	2	71.4
Lawrence	4	2	66.7
Fall River	3	4	42.9
Brockton	2	3	40.0
New Bedford	2	4	33.3
Haverhill	2	4	33.3
Lynn	2	4	33.3

NEW ENGLAND LEAGUE RESULTS

At New Bedford: Lynn 7, New Bedford 2.
At Lowell: Lowell 18, Haverhill 3.
At Fall River: Lawrence 5, Fall River 3.
At Worcester: Worcester 5, Brockton 0.

GAMES TODAY
(New England League)

Brockton at Haverhill.
Lawrence at New Bedford.
Lynn at Fall River.
Worcester at Lowell.

AMATEUR BASEBALL

The Wamesit A. C. would like to arrange a game with the O. M. I. Cadet Juniors for this Saturday on the South common. Our lineup: Joseph Carty, c; George Delany, p; John Souza, 1b; Edward Ronan, 2b; William Hogan, ss; Edward Gargan, 3b; Charles McGuire, lf; Fred Delany, cf; Frank Curtin, rf. Send all challenges to George Delany, 22 Wamesit street.

The Watson Blues would like to play any team in the city under 12 years old. Our lineup is as follows: R. O'Malley, c; J. Gray, p and ss; W. Mosley, p and 1b; W. Sullivan, 2b; J. Gallagher, ss; J. O'Connor, p; J. Currie, rf; Donohue, cf. We would like a game for Saturday afternoon. Send all challenges to J. Gray, 71 Whipple street.

The Doves will play any baseball team under 15 years of age. The lineup is as follows: E. Lemke, c; S. Wood, p; A. Taylor, 1b; E. O'Conor, 2b; A. Sousie, ss; R. Martel, 3b; R. Martel, cf; T. Doering, rf; A. Daisie, lf. Send challenges to Samuel Woods or through this paper. 32 Humphrey street, city.

The J. P. S. have organized a new team and desire games with any strong team in the city, the Middlesex, Bleacheries, Tyngsboro, preferred. Address challenges to A. Courtois, John Pilling Shoe shop.

The Young Tigers defeated the Concord Blues yesterday, the score being 17 to 4.

The Hustlers of No. Billerica would like to arrange games with any 13 or 14 year old team in the city. Half fare taken or given. We would like to arrange a game with the Victors of Lowell to be played in North Billerica May 4. Address William Collins, North Billerica.

The Young Red Sox would like to challenge any team in the city under the age of 12 years. We would like a game of the West Ends and Cadets. Our lineup is as follows: John Mullen, c; Eddie Connors, p; Harold Sullivan, 1b; Thomas O'Keefe, 2b; Dungan Daly, ss; John Carr, 3b; Martin McHale, lf; Eddie Saunders, rf; Bob Fitzgerald, cf. Our mascot is Michael Callery. Send all challenges to Eddie Connors or through this paper.

Sam Crawford Becomes More Youthful as the Seasons Pass

SAM CRAWFORD
PHOTO BY AMERICAN PRESS ASSOCIATION

DETROIT, May 1.—Two years ago the baseball critics had Sam Crawford, Detroit's hard hitting outfielder, ready to make his debut in the minors. His legs were bad, and his feet bothered him so that even Detroit experts figured his days as a big leaguer were over. Perhaps Sam figured that way himself—at any rate, he adopted a different training system and last year was excelled only by Ty Cobb and Joe Jackson in batting. He also stole thirty-six bases, being beaten out by only eleven players, several leading him by just a single base. This year he is hitting his stride at the bat and leads the league in base running.

CATCHER STEVE O'NEIL FEARS FOUL BALLS

Steve O'Neil of the Cleveland Americans always examines his catcher's mask before a game and after it has been hit by a foul tip.

Steve's brother John, former St. Louis and Chicago National catcher, was put out of baseball by a broken mask. A foul tip broke one of the wires of his mask in Boston and bent the wire back into his eye. John was at the height of his career then. Steve says John's arm is as good now as it ever was.

"Brother John didn't want me to catch when I broke into baseball until he saw it was my natural position," said Steve. "Then he cautioned me to always test the wires of my mask. John buys my masks to be sure they are strong. I haven't any fear of an accident like his, but I have the habit of testing my mask, and I guess it isn't a bad one."

BRUNSWICK LEAGUE

BLEACHERY TEAM WON FROM THE MONTAUKS

In the Brunswick league series last night the Bleachery team won two strings and the total from the Montauks in an interesting game. Richardson was high man with a total of 308. The score:

Bleachery

	1	2	3	T'ls
Melver	80	75	91	246
Sub	72	77	80	229
Whitelock	94	86	83	263
McElroy	82	102	89	255
Richardson	116	91	101	308
Totals	454	432	450	1336

Montauks

Mulligan	89	94	90	273
Carden	85	95	88	268
Corbett	72	77	80	229
Quinn	85	98	86	269
Curry	88	91	92	271
Totals	419	455	436	1310

CLOTH ROOM WON

The Dress Room team did not appear last night and forfeited the game on the Moody Bridge alleys to the T. & S. league to the Cloth Room, who are now the champions of the league.

WANTS $7500 FOR BOXING TEN ROUNDS IN NEW YORK

Johnny Kilbane, who fought Abe Attell a little over a year ago for a measly $300, only wants $7500 for boxing ten rounds with "Knockout" Brown in New York. Strange what a title will do for a bright young fellow. A year ago Kilbane was willing to fight for the chance to smear one of his fellowmen, and now he wants all of the money on earth to look at a pair of gloves.

Kilbane has been offered a guarantee of $5500 to meet Brown, and it looks as if he ought to sink his lunch hooks into that amount. It's a lot of money for a bantamweight to be fighting for, even if he is the holder of a badly frayed title.

REV. S. W. CUMMINGS

Entertained Leaders of Baraca League

Rev. Selden W. Cummings, pastor of the First Baptist church had as his guests at the Chinese restaurant in Merrimack street the members of the bowling team that represented that church in the Baraca league and who won first place in the standing. The supper was the outcome of a remark that the pastor made at the beginning of the season when he said that if the team won he would tender the members a banquet. The pastor was delighted with the work of the boys during the tournament and was pleased to have them as his guests.

Robert Friend, former president of the class, and Albert Willis, the present president, were the specially invited guests and the team members present were: Harry L. Woodman, captain; Elmer Bowen, Fred Chapman, Craig Johnson, Dr. H. E. Davis, Frank Laycock and A. C. Harrington.

During the evening, Rev. Mr. Cummings and Robert Friend were presented pictures of the team, as a token of esteem, and both responded to the presentation in a fitting manner.

After the dinner had been disposed of the members adjourned to the scenes of their recent triumph on the Crescent alleys, and rolled a match game with the following result:

First Baptist Church

	1	2	3	Ttl
Laycock	78	78	98	254
Friend	59	65	76	200
Harrington	87	64	90	241
Woodman	90	85	83	268
Chapman	104	96	87	287
Totals	418	398	434	1250

Picked Team

Davis	83	83	76	242
Cummings	67	63	83	203
Willis	89	88	83	260
Johnson	80	84	91	255
Bowen	84	82	93	259
Totals	399	400	426	1216

BOTH CONFIDENT

Flynn and Clancy Expect to Win

Eddy Flynn of Lynn and Young Clancy of the Hub report that they are in great condition for their contest at the meeting of the Lowell Social and Athletic club in Mathew hall tomorrow evening. Flynn has been training at his home in Lynn and put in a great deal of work as he realizes that Clancy is one of the hardest men in the state to beat. The latter is a great in-fighter and has a great wallop in the left. Flynn, however, is some boxer as his record which was published a short time ago shows. He is confident that he will win from Clancy and will work hard to do so. Clancy writes to the sporting editor and says: "I will be on hand Thursday night to repeat my win over Eddie Flynn. The Flynn people have circulated the report that I won on a fluke, but I will prove different on Thursday evening." These lines will show that the Hub boxer expects to take the verdict. The bout is scheduled to go 12 rounds. The semi-final for tomorrow night is one that should be a whirlwind. It will be furnished by Young Stone of Lowell, one of the most popular boxers ever to appear at the club, and Chester Bernard of Lynn. The latter met Young Boyle of this city at the club a few weeks ago and gave an excellent exhibition. In that bout a draw decision was given. Both are in good trim and confident of winning. In the first preliminary Young Sandow of Chelsea and Tommy Doyle of Lowell will exchange greetings and both expect to take home the gravy. The second preliminary between Young Kelliher of Belvidere and Terry O'Rourke of Lawrence is sure to be a humdinger. These two met at the last week's meeting of the club and gave a great exhibition. They are fit for tomorrow night and promise to entertain the members as they never were entertained before. The meeting will be held in Mathew hall and the first bout will start at 8.15 o'clock. Billy Gardner will officiate as referee.

7-20-4
R. G. SULLIVAN'S
10c CIGAR
Output For 1911
29,356,736
Increase during the year, 6,252,834.
FACTORY, AT MANCHESTER, N. H.

BASE BALL
LOWELL VS. WORCESTER
Spalding Park
Tomorrow 3.15 p. m.
Tickets at Hall & Lyons, Riker-Jaynes and Carter & Sherburne's.

Lowell Social and Athletic Club
Young Sandow vs. Tommy Doyle
Young Kelliher vs. Terry O'Rourke
Chester Bernard vs. Young Stone
Eddy Flynn vs. Young Clancy
Mathew Hall, Thursday Eve., May 2

Stove Coal
YES
LOTS OF IT
Send me your orders before the present supply is exhausted.
JOHN P. QUINN
Telephones 1480 and 2450; when one is busy, call the other.

Pitcher Walter Johnson Says He Never Had Sore Arm

WALTER JOHNSON

Walter Johnson, the Washington Americans' great pitcher, says he has been doing box duty for ten years and has never been troubled with a sore arm.

THE HIT AND RUN GAME DECREASES BATTING

That the adoption of the so called hit and run game has done much to decrease batting there is not the slightest doubt. About one team in ten plays this game as it was intended, while the others are merely handicapping themselves by attempting it. In the major leagues today the hit and run play goes through about once out of ten times, and why a weak hitting team should play it more than occasionally is hard to understand. It might be argued that by drawing the infielders out of position a team's chance for hitting safely would be increased, but this is more than offset by the fact that on innumerable occasions the batter is forced to hit at a bad ball when the play is on.

Successful hit and run plays these days are made on clean base hits, which would be hits under most any conditions. It is but seldom, indeed, that the play works as it should—that is, to draw an infielder out of position and have the ball roll through the place he has just vacated, which would have proved an easy out but for the leaving of his position by the infielder. That the play is of great value when intelligently used there is not the slightest doubt, but when adhered to strictly under all conditions it serves only to make even a good hitting team a weak one.

JOE FLYNN'S CATCH

He Landed Three Large Salmon

A telegram was received at this office today from Joseph Flynn of Lowell who, in company with Charlie Marren and other members of the Gorham club, is on a fishing excursion at one of Joe's "racks" at the mouth of the Songo river, in Maine. The message arrived at 8 o'clock and says that Joe caught three salmon before breakfast this morning. They weighed nine, seven and six pounds, respectively.

Those are some fish and Joe plans to bring them back to the Spindle city with many more and he will exhibit them in the store on Gorham street, where his rival, Harry Gozzales may see them.

YOUNG MEN'S CLUB

At St. Anne's church last evening, Rev. Appleton Grannis gave a very interesting talk before the members of the Young Men's club, his subject being "The Indians of the Far West," including New Mexico and Arizona. Many interesting stories were told and the evening proved a very profitable one to those present. President Duncan Kelley presided.

THE WELD THAT HELD
TRADE MARK REGISTERED
Wire Fencing
"PITTSBURG PERFECT" ELECTRICALLY WELDED
FENCE
A "PERFECT" fencing for hogs, sheep, hens, cattle and lawns. Styles and sizes for every purpose where a fence is needed. No joints, clamps or wraps. One solid piece.
The ADAMS HARDWARE and PAINT COMPANY
Auto Delivery Est. 1908
404-414 MIDDLESEX ST, NEAR THE DEPOT

COAL
To those of our customers who have not coal enough to carry them until summer prices prevail, we are daily delivering the best standard grades promptly at their call. Telephone 1550.
WILLIAM E. LIVINGSTON CO.
15 THORNDIKE STREET Established 1828

U. S. GOVERNMENT

Asks Federal Court to Issue Injunctions Against Harvester Co.

The U. S. government today began the much discussed suit against the International Harvester Co. The suit is based on the claim that the Company is a trust, and injunctions are sought to bar its products from interstate commerce. This is the case that has figured so prominently for several days past in the controversy between Pres. Taft and Col. Roosevelt. The suit was filed in the federal court at St. Paul.

ST. PAUL, Minn., May 1.—The government yesterday began its long-planned anti-trust suit against the International Harvester company in the federal district court here. In a petition in equity this $140,000,000 corporation, popularly called the Harvester trust, is declared to exist in violation of the Sherman law and its dissolution is sought.

To accomplish the disintegration of the so-called trust, the government asks the court to issue injunctions to bar from interstate commerce the products of the International Harvester company or the International Harvester company of America, its selling agency. The appointment of receivers to take charge of the property and wind up the business "if the court should be of the opinion that the public interests will be better served thereby," is suggested.

The filing of the suit comes as the climax of five years of investigation by the government. Lately the case has figured prominently in political discussion between President Taft and Colonel Roosevelt, regarding certain instructions which Mr. Roosevelt, while president in 1907, gave to his attorney-general, Charles J. Bonaparte, concerning the prosecution of the concern. That feature of the case was recently before the senate.

In brief, the government charges the Harvester company with being a combination in restraint of trade, monopolizing or attempting to monopolize the manufacture and sale of harvesting machinery. It is alleged that the company has advanced the prices of these articles "to the grave injury of the farmer and the general public," and is extending its business into all lines of agricultural implements with the purpose of monopolistic control.

Government's Charges

The government alleges that the International Harvester company controls at least 90 per cent. of the trade in the United States in harvester or grain binders, 75 per cent. of the mowers and more than 50 per cent. of the binder twine. There are only three or four manufacturers of harvesting machinery in the United States other than the International Harvester company, the petition says. These, it is added, are comparatively small, and as their business does not embrace the entire United States, in many sections of the country the International Harvester company has a complete monopoly of harvesting machinery. Considering agricultural implements of every kind, other than harvesting lines, the petition declares that the output of the alleged trust amounts to over thirty per cent. of the whole.

The government contends that the corporation has eliminated competition by securing control of a great majority of the retail implement dealers in the United States who are made their exclusive selling agents. The petition says:

The opportunities for any new competitors are constantly being closed by the defendants in all lines of agricultural implements: the agencies for distribution, the retail implement dealers, and others are rapidly coming under their undisputed control, and unless prevented and restrained, their complete unchallenged dominition of every branch of trade and commerce in agricultural implements of all kinds may be confidently expected at an early date."

Absorbed Competing Companies

The government charges that the defendants have absorbed competing companies, but concealed their ownership permitting them to be advertised "as wholly independent, and without connection with them, the 'trust' or any 'combination,' intending thereby to mislead, deceive and defraud the public and more effectually cripple existing competitors and keep out new ones."

The bill contains these charges:

"Defendants have resorted to unfair trade methods; have made inaccurate and misleading statements concerning rival machines or concerning the credit of competitors; have by misrepresentations sought to induce competitors' agents and dealers to abandon them, and in divers unfair ways have endeavored to destroy them, and for the purpose of destructive competition have reduced prices of their machines in some localities below cost of production and distribution while keeping prices up in other localities.

"Defendants have systematically bought up patents upon harvesting machinery, tools and implements, and acquired all new inventions therein, in order thereby more effectually to perpetuate the combination and monopoly."

The Defendants

The following corporations and individuals are mentioned as defendants of the petition:

International Harvester company, International Harvester company of America, International Flax Twine company, Wisconsin Steel company, the Wisconsin Lumber company, Illinois Northern Railway, the Chicago, West Pullman & Southern Railroad company, Cyrus H. McCormick, Chas. Deering, James Deering, John J. Glessner, William H. Jones, Harold F. McCormick, Richard F. Howe, Edgar A. Bancroft, George F. Baker, William J. Louderback, Norman B. Ream, Charles Steele, John A. Chapman, Elbert H. Gary, Thomas D. Jones, John P. Wilson, William [illegible] Saunders, George W. Perkins.

The presentation of the case will be directed by Edward P. Grosvenor, special assistant to the attorney-general, who had charge of the "bath tub trust" cases. In addition to Mr. Grosvenor, the petition is signed by Attorney-General Wickersham, J. A. Fowler, assistant to the attorney-general, and Charles C. Houpt, United States district attorney at St. Paul.

"In many states," the petition declares the "farmer's expenditures for harvesting machinery and twine aggregate considerably more than fifty per cent. of the total expense incurred by him in purchasing agricultural machinery and implements of all kinds."

Organized In New Jersey

The International Harvester company was organized in New Jersey in 1912. Prior to that time, the government declares, there were ten or twelve establishments for the manufacture and sale of harvesting implements in active competition with each other. The alleged trust was formed through the combination of the McCormick Harvesting Machine company of Illinois; the Deering company of Illinois. The Plano Manufacturing company of Illinois; Warder, Bushnell & Glessner company of Ohio, and the Milwaukee Harvester company. The aggregate annual output of these five concerns, it is said, amounted to over 85 per cent. of all the harvesting machinery and fifty per cent. of all the binder twine produced and sold in the United States, at that time.

In organizing the International Harvester company, the defendants were actuated, the petition declares, by a determination to secure control of interstate commerce in harvesting machinery, and twine, and to expand also into other classes of agricultural machinery with a purpose of monopoly. The company was incorporated in New Jersey with a capital stock originally of $120,000,000. The control of the capital stock was placed in the hands of three voting trustees: Cyrus H. McCormick, Charles Deering and George W. Perkins, who issued stock trust certificates to the persons actually owning the stock.

In explaining the disposition of the stock, the petition says that $3,451,804 was issued to J. P. Morgan & Co. for underwriting services and legal expense, and $3,148,197 to the same firm in reimbursement for the cash expended to secure the property of the Milwaukee Harvester company.

Justice Keogh, Who Will Sit at the Thaw Insanity Hearing

WHITE PLAINS, May 1.—Justice Martin J. Keogh will preside at the hearing to determine if Harry K. Thaw is insane which will begin May 6. The young millionaire who killed Stanford White six years ago is represented by Clarence J. Shearn in this attempt to gain his freedom from the Matteawan asylum for the criminal insane.

BOARD OF HEALTH

Discussed the Milk Inspection System

At a regular meeting of the board of health held yesterday afternoon the following undertaking licenses were granted: Joseph Albert, Rufus Adams, Amedee Archambault, Napoleon Bilodeau, Michael J. Calnan, Peter Davey, George M. Eastman, Eugene J. Gordon, George W. Healey, Higgins Bros., Joseph A. Molloy, Chas. H. Molloy, James H. McDermott, Thos. J. McDermott, James W. McKenna, John T. McDonough, James F. O'Donnell, Edward J. O'Donnell, Thomas J. O'Donnell, John J. O'Connell, John F. Rogers, William H. Saunders, Herbert Simmons, John A. Weinbeck, Charles M. Young and George B. McKenna.

James P. Dunnigan was granted a license to collect and transport swill and J. J. McManmon and Manuel E. Netto were given licenses to collect swill.

Inspector Melvin M. Master explained the system in vogue in inspecting milk. He said that samples are taken from dealers, the samples being numbered. Their specific gravity and temperature are obtained, later the Babcock test being applied. This is purely a chemical test.

Mr. Hill who takes the samples, goes on duty at 11 o'clock p. m. His hours greatly vary, he sometimes being forced to work 12 or 15 hours at a stretch.

The samples [illegible] it is usually in warm weather. In the winter the milk is frozen and samples are not easily procured.

Dr. Brunelle wanted to know if the samples are taken in rotation. Mr. Master said that he runs through the list every two or three weeks. He takes samples from stores two or three times a year.

Dr. Brunelle suggested it would be well to take samples from restaurants. He wished to know if he would have time to go to the dairies. Mr. Master didn't believe he could be expected to put in more hours daily than he is doing at present.

There are approximately 100 milk men doing business in the city. In the city also are about 600 places where milk is sold.

"Whenever Mr. Hill takes a sample he pays for it?" asked Dr. Carroll.

"He does, except from milkmen."

Mr. Osgood said he has read much of late about the adoption in Philadelphia of a system of teaching girls over 12 years of age to take care of infants. He did not know how such a suggestion would be received here. The instruction is given in the public schools by the school physicians, in a course of lectures.

Dr. Brunelle felt that it is difficult enough at the present time to get the mothers of children interested in the care of infants. He doubted that girls of that age should be instructed in such things.

Mr. Osgood said that the training is coming here eventually, even though it is not adopted by the school board at the present time.

No action was taken.

Thomas Welch was granted a permit to occupy a stable at 2 Stanley avenue.

On motion it was voted to grant a permit to Charles F. Townsend to build and occupy a stable for two horses at 631-633 Chelmsford street.

Adjourned at 5.35.

DELORME
THE HATTER
All kinds of hats renovated. Panamas a specialty.
261 MIDDLESEX STREET

BRIGHT, SEARS & CO.
WYMAN'S EXCHANGE
Bankers and Brokers
SECOND FLOOR

Parade of Women in New York Sat., May 4, Will Break Record

NEW YORK, May 1.—It is expected that at least 15,000 women and girls will take part in the "votes for women" parade here Saturday, May 4. The parade will start from Washington square at 5 p. m. and will march up Fifth avenue to Central park at Fifty-ninth street, where the women will turn west to Seventh avenue and then two blocks south to Carnegie hall, where a mass meeting will be addressed by leaders in the suffragist movement. The paraders will be in several divisions, one being on horseback. Miss Inez Milholland and Miss Mabel Lee will be in this division. Miss Lee is a daughter of Mrs. Lee Towe, who is also a suffragist, and is a Columbia university student. Dr. Anna Shaw will be one of the speakers, and Mrs. Harriot Stanton Blatch will also speak. The paraders have adopted a white straw hat with a black band, as the official headgear. The women shown in the picture are: 1, Mrs. Harriot Stanton Blatch; 2, Dr. Anna Shaw; 3, Miss Mabel Lee; 4, Miss Grace Stratton; 5, Mrs. Lee Towe; 6, Miss Roberta Hill; 7, Miss Inez Milholland.

NORTH CHELMSFORD

Louis H. Cushing, superintendent of the Lowell and Fitchburg street railway and a special committee appointed by the Chelmsford board of trade, including the following: President William J. Quigley, Secretary Gabriel Audoin, Treasurer David Billson, Dr. F. E. Varney, Patrick S. Ward, Paul Quist and others will meet in conference at the town hall tomorrow afternoon at 4 o'clock. The conference is the outcome of a communication sent to Mr. Cushing by the board of trade secretary, asking him to meet a committee and residents of the town who made complaints that some of the privileges which they formerly enjoyed while traveling on this section of the Lowell & Fitchburg street railway have been withdrawn without any just cause, to see if it is not possible to have matters satisfactorily adjusted for the mutual benefit of the railroad company and its patrons.

Mr. Cushing, in his reply, stated he preferred to first meet the board of trade committee without the presence of the delegation, in order to explain why these changes had been effected. He was, however, willing to meet a delegation of the residents, but in order to do so, he would have to refer the matter to his board of directors before taking any steps in the matter.

A May festival will be held in the town hall tonight under the auspices of the Young Women's Guild, the Church Aid society, and the Men's Social and Literary society.

ANOTHER BUNCH

After a long wait we have secured another lot of Durham-Duplex Demonstrator Safety Razors. These are identically the same in all practical points as the $5 razor, the price of 35c being made on these for introductory purposes. Everything for the shaver at "The Safety Razor Shop," [illegible], the Druggist, 197 Central street.

SENOR CALERO

The New Ambassador From Mexico

WASHINGTON, May 1.—Senor Manuel Calero, the new ambassador from Mexico, has reached Washington. He was a member of President Diaz' cabinet, held a similar position during the brief regime of De la Barra and resigned as secretary of foreign affairs in President Madero's cabinet to come to Washington.

MAN THOUGHT DEAD

RETURNED TO HIS HOME IN HAVERHILL

HAVERHILL, May 1.—After being given up for dead on the Yukon glacier in Alaska, upon which he was stranded without food, shelter or fuel, Warren A. Ross, the 21-year-old son of Mr. and Mrs. John E. Ross of this city, has returned home.

He told a story of terrible sufferings before being rescued by Indians. How Ross ever escaped the dangerous pitfalls which constantly beset his path, how he survived from hunger and cold, and how he managed to keep from dropping to sleep on the ice, which meant certain death by freezing, can only be explained by his strength, endurance and pluck.

During his three days' experience young Ross covered more than 85 miles and endured such hardships that he was a mental as well as a physical wreck. He still shows the effects of his fight against death.

Young Ross, who is very well known in this city, went west five years ago, and since that time had [illegible]. In the [illegible] Washington, British Columbia and Alaska.

ROYAL
BAKING POWDER
Absolutely Pure
The only Baking Powder made from Royal Grape Cream of Tartar
NO ALUM, NO LIME PHOSPHATE

ACTIVE RECRUITING

For the United States Army to be Resumed

Sergt. Robert J. Carney and Private Horace L. Douglas, of the Lowell Recruiting station who left this city on April 6th to go to Boston to receive the typhoid prophylactic treatment to keep them immune from attacks of typhoid, have returned to this city and resumed work Monday at the local station in Middlesex street. Both report that the treatment is very difficult and that during the time that they were in Boston they suffered considerably from the effects of the injections. The Lowell men were among the last in the service to receive the treatment and now every man in the regular army has undergone the process of vaccination. It was a sweeping order issued in Washington and those in recruiting service were the last designated to take it. In the future injections will be given every time a man enlists in the army.

During the absence of Sergt. Carney and Private Douglas, the local office was in charge of Sergt. Charles G. Koch and he was assisted by Private Frank E. Chase. These men came from Boston, the former from the recruiting station at 812 Washington street and the latter from the main station at 73 Hanover street. While undergoing the treatment the Lowell men substituted for the men who did their work in Lowell.

During the time that Sergt. Carney was in Boston four recruits passed the examination at the Lowell office and were sent to Fort Slocum for enlistment. An order was issued in Washington on April 18, and telegrams sent to all recruiting stations in the United States, instructing the recruiting stations to resume active recruiting. In March 29, an order to suspend recruiting was issued but the later one requesting that activities be resumed now governs the work. The telegram reads as follows:

"Canvass actively and accept freely applicants for all arms of the service until further instructions.

By order
Adjt. Genl. Ladd."

As this is in vogue and as the Lowell station has the cities of Lawrence, Haverhill, Nashua and other places as far as Dover, N. H., in its district, Sergt. Carney plans to open a campaign in those cities immediately. Tomorrow he will go to Lawrence and Haverhill where he will do canvass work and post a number of placards.

Waverly Hotel Restaurant

For Men and Women — 22-24 MARKET STREET
BEST OF FOOD
PROMPT ATTENTION
REASONABLE PRICES
Breakfast from 6.30 to 9 A.M. — European Plan — Lunch from 11.30 to 2 P. M.

Supper Menu Today
From 5 p. m. to 8 P. M.

OYSTERS
Extra Large on Shell, 1-2 doz., 15c-30c
Lynnhaven's on Shell, 1-2 doz., 15c-30c
Roasted or Steamed in Shell, 1-2 doz., 20c-40c
Fried or Broiled, 1-2 doz., 20c-40c
Plain Roast, 25c
Oyster Cocktail, 15c — Fancy Roast, 30c — Lobster Cocktail, 15c

SOUP
Puree of Tomato, 10c — Jardanier, 10c

FISH
Broiled Bluefish, Maitre de Hotel, 25c
Broiled Chicken Halibut, Parsley Butter, 30c
Broiled North Carolina Shad, Anchovy Butter, 30c
Fried Cod, Tomato Sauce, 25c
(Other Fish Cooked to Order—See Large Bill.

SPECIAL TO ORDER
Native Broiled Chicken on Toast, 50c-$1.00
Steamed Labrador Herring, 25c
Broiled Live Lobster, Griddled Sweet Potatoes, 60c
Cold Boiled Lobster in Shell, 50c

ENTREES
Currie of Lamb with Rice, 35c
Crab Meat Croquettes with Peas, 35c
Broiled Beef Kidney with Irish Bacon, 30c
Roast Beef Hash, Poached Egg, 30c — Spaghetti Italienne, 10c

COLD MEATS
Cold Roast Turkey, 35c
Cold Roast Beef, 35c
Cold Virginia Ham, 25c
Cold Roast Lamb, 30c
Lamb's Tongue, Potato Salad, 20c

SALADS
Lobster Salad with Capers, 35c
Crab Meat Salad, Mayonnaise, 30c
Shrimp Salad, 30c — Fresh Vegetable Salad, 25c
Salad, 25c — Chicken Salad, 40c

VEGETABLES
String Beans, 5c — Stewed Corn, 5c — Green Peas, 5c
Boiled Onions, 5c — Lima Beans, 5c
Asparagus on Toast, 25c

PASTRY
Strawberry Shortcake, 15c
Apple Pie, 5c — Squash Pie, 5c — Lemon Pie, 5c
Strawberries in Cream, 15c
Bread and Butter Pudding, 10c — Vanilla Ice Cream, 10c
Tea, 5c — Coffee, 5c — Milk, 5c — Cocoa, 10c

ALL THE BEST GRADES
OF
ANTHRACITE and BITUMINOUS COAL
CAN BE HAD AT
E. A. WILSON & CO.
[illegible] SQUARE, [illegible] BROADWAY, [illegible] FANNER STREET

HOW OUR GOVERNMENT WILL CELEBRATE THE OPENING OF THE PANAMA CANAL.

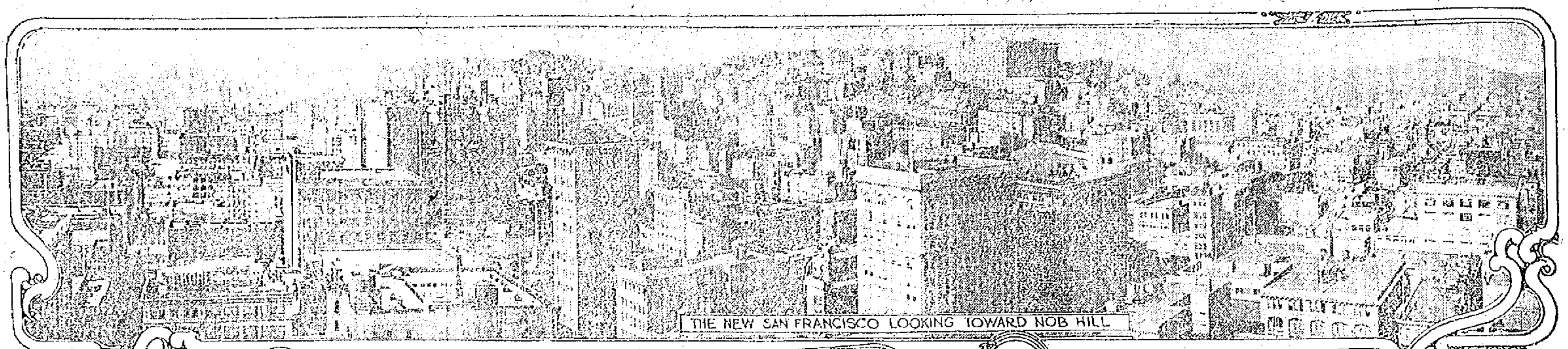

THE NEW SAN FRANCISCO LOOKING TOWARD NOB HILL

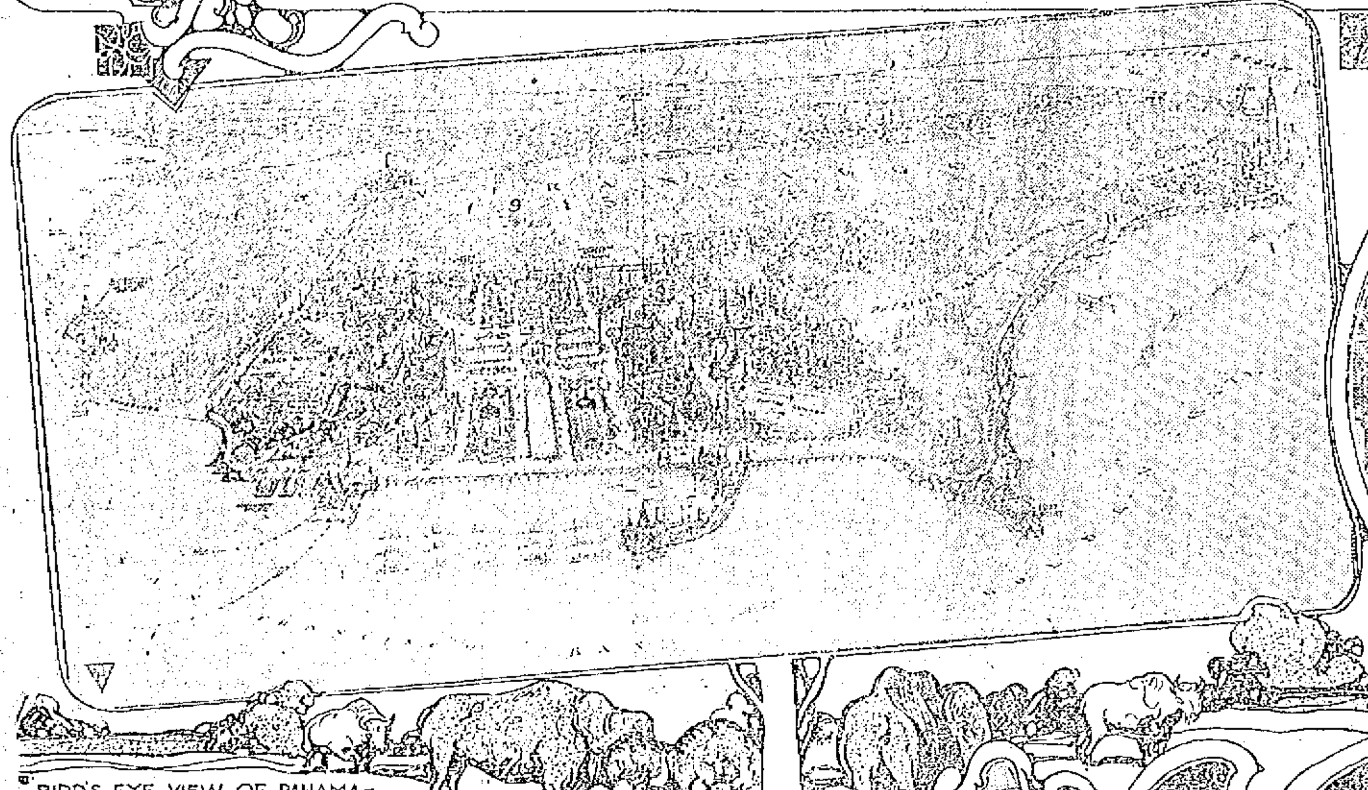

BIRD'S EYE VIEW OF PANAMA-PACIFIC EXPOSITION SITE.

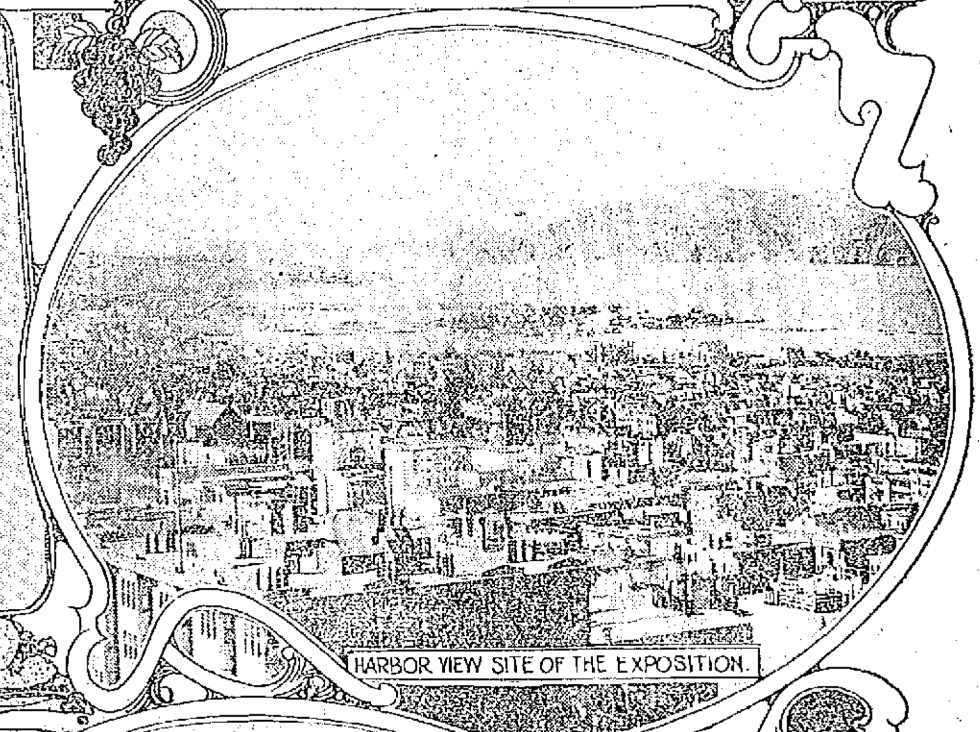

HARBOR VIEW SITE OF THE EXPOSITION.

FREDERICK J. V. SKIFF.

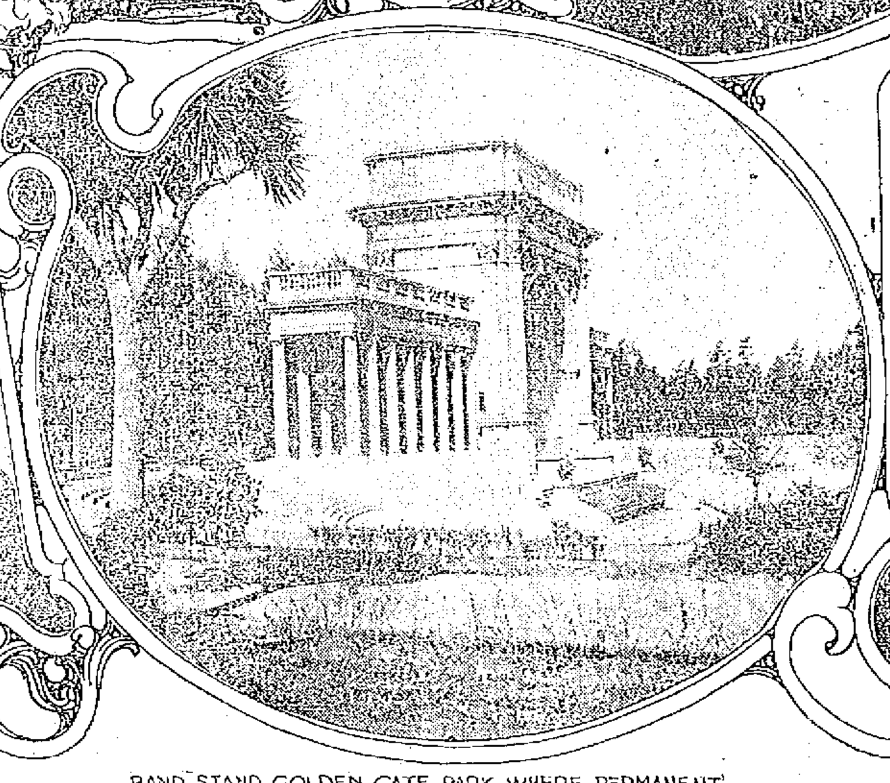

BAND STAND, GOLDEN GATE PARK, WHERE PERMANENT EXPOSITION FEATURES WILL BE LOCATED.

PRESIDENT CHAS. C. MOORE.

By HAMILTON M. WRIGHT.

THE United States will celebrate the opening of the Panama canal with the greatest exposition in history—the Panama-Pacific International exposition in San Francisco in 1915.

The nations of the world will join with America in the celebration. Every civilized nation on earth and every country within the sweep of both shores of the Pacific ocean will be represented at the Panama-Pacific International exposition by the finest assemblage of displays that the world has seen.

Plans for the exposition are already matured, and for the next year the exposition authorities will be occupied in building rather than planning. After that will come the arrangements for exhibits and the final touches on a program of events of world importance and interest. A notable commission of architects of national reputation is engaged upon the plans, and within a few weeks first construction work will begin, when grading of the site and the building of a sea wall which will serve, in part, as the basis of a magnificent esplanade along San Francisco harbor commence.

Strange Tribes and Peoples.

The opening of the Panama canal will be not only the most important commercial event in the history of the world, but it will mark a supreme epoch in the lives of the nations bordering upon the Pacific, and appropriately the visitor will see at the exposition the greatest assemblage of strange tribes and peoples of Pacific ocean countries ever brought together. Down Market street, San Francisco's main thoroughfare, will pass in exposition days such oriental pageants as the world has never seen. The nations of the orient, stirring from the sleep of centuries to the call of progress, will startle the occidental mind with the most bizarre and novel effects ever witnessed even in the far east itself.

The proclamation of the president, issued by authority of congress, has been delivered through the instrumentality of the department of state to every quarter of the globe. Inquiries as to the exposition are pouring in upon the exposition management from all parts of the world. The nations of the world, in recognition of America's great achievement at Panama, are preparing for participation in the exposition upon a more comprehensive scale than at any of the greatest of former world's expositions.

Exhibits From the Philippines.

From every quarter of the globe come assurances of enthusiasm and interest in America's great Panama celebration. England, it is known, will be represented by her greatest Dreadnaughts when an international fleet of battleships assembles in the harbor of San Francisco upon the opening of the exposition. Every state in the Union will be represented at the exposition, and the government of the United States is lending every effort to attain in the exposition a celebration that will meet the highest standards of national pride. The people of California have raised more than $20,000,000 as their contribution. This sum will be less than one-fourth the amount expended on the great fair.

The Pacific ocean countries—China, Japan, India, Australia, New Zealand, the Straits Settlements—the countries of Central and South America, and the United States' possessions—Alaska, the Philippines, Hawaii and Guam—will assemble displays which have never before been equaled and could scarcely have been brought together at any former world's exposition. The oriental displays, as indeed those from most parts of the world, will be shipped by steamer and landed directly upon the exposition grounds. In anticipation of an early start the Philippine assembly has already appropriated $250,000 in gold for a government display at the exposition. The people of the Philippines intend to illustrate the progress of the islands under American rule and will emphasize the fact that conditions and opportunities in the islands today are far different from the way they were pictured in wartimes. Private displays and concessions from the Philippines will augment the showing from the islands. In line with their policy to take every advantage of the new era opening upon the Pacific the commercial bodies of the Philippines are opening headquarters in New York.

The two principal locations of the Panama-Pacific International exposition will be at Harbor View and in Golden Gate park. Harbor View lies as a crescent on San Francisco bay, midway between the ferry building and the Golden Gate. The west end of Golden Gate park, which will be used for exposition purposes, faces the Pacific ocean below the famous Cliff House.

Adjoining the Harbor View site of the exposition the government will expend $1,500,000 upon the improvement of the Presidio military reservation, which will be really a part of the exposition and will be the scene of the greatest government service display ever made. The government fisheries, lighthouse, life saving, transport, as well as all phases of military life, will be portrayed. Transport docks will be built upon San Francisco bay at an expenditure of millions. The state of California will expend $9,000,000, for which a bond issue has been authorized, in the improvement of the San Francisco water front along San Francisco harbor, and when the exposition opens a wonderful marine boulevard connecting the principal sites of the fair and following the shores of San Francisco bay along the commercial water front of the city, through the exposition grounds and through the hilly slopes of the Presidio out to and beyond the Golden Gate, will afford visitors a marvelous panorama not only of the exposition itself, but of the great hills that surround San Francisco bay and tower up hundreds and even into the thousands of feet.

Vast Fleet of Battleships.

Shortly after the exposition opens a [illegible] of the battleships of the world will gather in San Francisco harbor. From assurances now received it is anticipated that between eighty and a hundred foreign warships, in addition to those of the United States navy, will participate in the demonstration, and the sight of this vast international fleet anchored in the harbor and in full view of the thousands at Harbor View or upon the various vantage points of the marine boulevard will be one of the splendid spectacles of history. This fleet will first assemble at Hampton Roads by invitation of the president and proceed through the Panama canal to the Golden Gate.

In harmony with the plans of the exposition authorities to place every possible resource which California and the west possess at the disposal of the nation in providing the local setting for what will undoubtedly prove the greatest world's fair in history, the municipality of San Francisco will expend many millions of dollars in decorating and adorning the city in preparation for 1915, so that it will really be an exposition all in itself. The two main streets, Market street and Van Ness avenue, will be decorated with classic columns and crossed at convenient intervals by arcades that will permit the visitor to pass above the street. The columns will be decorated with bunting and the flags of every nation in the world and at night will be the scene of dazzling electrical displays. The ferry building on the water front at the foot of Market street and the principal entrance to the city will be adorned with a grand court of honor. From this point the visitor will be enabled to go either out Market street to the civic center or else proceed along the water front directly to the Harbor View site, a distance of about two miles. The civic center, near the junction of Market and Van Ness, will [illegible] of a grouping of civic buildings representing an estimated investment of approximately $8,000,000. The central [illegible] will probably [illegible] city hall to take the place of the one almost completely destroyed in 1906. The exposition authorities have voted the sum of $1,000,000 for the construction of an auditorium in which conventions will be held during the exposition. Private capital will engage in the construction of a great opera house, and the song birds of the world will be heard in San Francisco in exposition days. The entire civic center will be adorned with parking, palms and statuary. From the civic center the visitor may proceed along Van Ness avenue to the Harbor View site of the exposition.

Great Wall of China.

The concession and amusement features at the exposition will be among the most striking and original ever displayed. The "Midway" will be located at the Harbor View site of the exposition, the location of the night life of the exposition, and every possible feature almost that can be conceived as appropriate to an exposition will be shown. The Chinese residents of San Francisco have under way a project for a great Chinese concession which will be surrounded by a replica of the great wall of China, inclosing within its environs a series of Chinese communities and embracing every possible feature of interest in Chinese life from the manufacture of silks and ivory and wood carving to sampans and junks floating on miniature waterways and portraying the life of the river dwellers around Canton. The concession will cost $1,000,000, and influential Chinese with American attorneys and engineers will shortly leave for the orient. From Nevada concessionaires will establish a riproaring mining camp, picturing the days of '49 and the bonanza era of the Comstock lode. Bret Harte's heroes, old Wells Fargo stage drivers, gamblers, bad men, prospectors, shootings, holdups and gambling, all imitation, will lend a realistic touch to the camp.

But the chief charm of Harbor View for most people will lie in its setting on San Francisco bay. As the crow flies the site extends along the water front for about a mile, but following the irregular contours of the shore the distance is more than that. Along the entire water's edge at Harbor View will be built an esplanade or bund, along which visitors may walk, and an existing lagoon will be made the basis of a superb yacht harbor. Classic columns will rise from the water's edge, and farther will be the great exposition structures—the Palace of Liberal Arts, the Educational building, the Manufactures building and other edifices that house the more serious phases of the exposition as distinguished from the amusement features. Harbor View lies as an amphitheater, with its sides the wooded slopes of the Presidio and the tenanted hills of San Francisco. It is near the most populous part of the city and is not more than twenty minutes' walk from Nob hill, where lived the multimillionaires of California's early mining days. Looking down from the hills, one can see all over the Harbor View site, while from Harbor View itself one may look out over the bay through the Golden Gate to the Pacific ocean.

Wonderful Illumination Scheme.

At night Harbor View will be brilliantly illuminated with incandescents, Finsen lights, waterfall illuminations. A chain of lights will stretch across the Golden Gate, the international fleet of battleships in the harbor will be illuminated, a huge commemorative structure towering 1,300 feet above the Golden Gate will be surmounted by a searchlight, and its outlines will be limned with incandescents. In fact, the contours of the exposition site will be visible for miles away. The marine boulevard will also be illuminated. A trackless trolley will take visitors along the boulevard through the Presidio to Lincoln park, which overlooks the Golden Gate and towers above the famous Cliff House. From Lincoln park the boulevard turns south and parallels the Pacific ocean to Golden Gate park, where will be located the permanent features of the exposition.

Lincoln park may be termed an intermediate site in the exposition, though indeed there is really but one site, Harbor View, Lincoln park and Golden Gate park all being units in a single comprehensive location that follows the shores of San Francisco bay out to the Golden Gate and then turns south, paralleling the broad Pacific ocean beach to Golden Gate park. Aside from the huge tower, 850 feet high, at Lincoln park, the park, which comprises an area of 150 acres, will be terraced and adorned with statuary and palms, while Swiss chalets and an observation cafe of several stories and glass inclosed will afford sightseers a sweeping panorama of the exposition grounds, the Presidio, the Golden Gate and the Pacific ocean. Lincoln park rises more than 300 feet above the Golden Gate. Plans for the commemorative statue which welcomes ships from afar, as does the statue of Liberty in New York harbor, have been passed upon by the exposition directors.

Beautiful Golden Gate Park.

Golden Gate park is eight blocks in width. It faces upon the Pacific ocean and runs back into the heart of San Francisco. Five hundred and forty acres in the west end of the park will be utilized for exposition purposes. The park today presents one of the most notable achievements in landscape gardening in the world. Roses bloom the year round, and palms and pines, exotic plants, lakes and little lagoons present an ideal setting for the permanent structures of the exposition which will be located here. Among the buildings now planned are a great concrete coliseum, which will be built around an existing stadium and will have a seating capacity of 75,000. A huge marble art gallery, a museum and an aquarium will be among other features. A working model of the Panama canal will connect chains of lakes that are at different levels. Hawaiian water gardens, Chinese, Japanese and Philippine gardens portraying many features of plant cultivation which have been known in the orient for thousands of years, particularly in China, but which are strange indeed to occidentals, will permit the visitor to gain, probably for the first time, a conception of one of the most fascinating and picturesque pursuits that have ever come out of the far east to the self sufficient and industrial occident.

The Olympic Games.

But the most marvelous feature of all the exposition has not been recounted yet. During the entire progress of the exposition an international program of events in which the nations of the world will take part will be as much a feature of the great fair as are the displays or building or the adornment of San Francisco. The program will consist of major events in cycles of two months apart, with minor events interspersed in between. Among the major events will be Olympic games, international automobile meets, international live stock shows, aviation meets, competitive drills between the crack cavalry and infantry of the United States and other nations, military maneuvers, motorboat racing and yacht races. A fiesta of the nations of the orient, in which the most marvelous parades that the world has ever seen will pass down the streets of San Francisco, will be one of the spectacular features of the exposition. The days of '49 and the mission days of California will also be recalled in another festival. Among the minor but no less important events will be conventions, operatic and song festivals, educational and other assemblages.

Rejoice With America.

And so the exposition will close, having offered a meeting place at which the peoples of the world may rejoice with America at the completion of the stupendous task involved in the construction of the Panama canal and at the same time may come together to take advantage of the greater commercial era to spread throughout the world through the opening of the canal and the development of the west of the United States and the Pacific ocean countries.

BOARD OF SUPERVISORS

Abolished by School Board---Janitors' Pay Raised--Truant School

At a regular meeting of the school board held last night it was voted to abolish the board of supervisors. The board of supervisors was composed of the grammar masters of the city and they selected the teachers. The board voted to give the school janitors throughout the city a flat raise of 25 cents a day. City Solicitor Hennessy's opinion relative to the school board's right to elect another superintendent of schools at the present time was read and placed on file. The solicitor gave as his opinion that the school committee cannot properly elect another superintendent at the present time. The amount saved by the abolition of the board of supervisors will probably equal the amount of increase given to the janitors. The salary of the supervisors at $200 each is $3000 and their expenses would probably make the total of $4000.

Previous to the meeting the committee held a conference. Chairman Farrington called to order. Secretary Whitcomb read the records of the last regular and subsequent special meetings and the records were accepted and approved.

Dr. O'Connor moved that the sum of $350 be appropriated for the high school field day, and it was unanimously voted.

Janitors' Pay Increased

Dr. Bagley reported for the committee appointed to look into the matter of granting an increase of wages to the janitors as requested by them at a recent hearing. Dr. Bagley recommended a flat raise of 25 cents a day and it was so voted, Mr. Rogers dissenting. He gave as his reasons for not voting, with his brother members that the janitors are paid for 312 days a year and they get pay ranging from $3 down to $2.25 a day. He said that the taxpayers and the city council are constantly crying for retrenchment and he thought the school department as well as other departments should listen to the cry. He said there were some men who had been in the employ of the city as janitors for 25 years and he did not think that it would be fair to give the new men and men who had easier work the same raise as the men who have been doing janitorial work for years. He would favor some system of classification that would cost the city less money.

Dr. Bagley said that the committee appointed to consider the matter had met with the janitors and after hearing reports and weighing conditions the committee decided that the janitors were entitled to an increase of 25 cents a day. He said it was all right to cry retrenchment and he believed in it but he also believed in the rights of the individual. He said that if Mr. Rogers had some more scientific way of settling the matter he would like to hear from him but as the matter stands at the present time he was in favor of the increase.

Mr. McKenzie expressed himself as heartily in favor of the raise as suggested by Dr. Bagley and said that the school department and the city were very fortunate in having so efficient a corps of school janitors.

Mr. Farrington said that a flat raise of 25 cents a day did not mean that all janitors would receive the same pay. He said that the pay of the janitors varies in amount at the present time and that the increase as suggested would not work as an injustice to any of them. He said he would like to do something more for men who have spent years in the department but the flat raise as recommended by the committee appointed to consider the matter was the only available proposition at the present time.

Dr. O'Connor said he had gone into the matter very carefully and had acquainted himself with details concerning the pay of janitors and he was heartily in favor of the flat raise of 25 cents a day. The question was put and all but Mr. Rogers voted in favor of the raise.

A certificate of the second grade was voted to Miss McNamara, graduate of the Boston university, 1909.

Dr. O'Connor gave notice of the appointment of Miss Alice Stickney as a temporary teacher in the high school in place of Miss Mather, who is absent on account of sickness.

The resignation of Miss Edith B. Kelley as a teacher in the high school, was read and accepted with a vote of thanks for faithful and efficient service.

Mr. McKenzie gave notice that he has appointed Miss Clara I. Farrington temporary clerk in the Industrial school.

A request from a photographer, to take pictures in the schools, was referred to the sub-committees.

City Solicitor's Opinion

Mr. Whitcomb took up the opinion of the city solicitor relative to the right of the school board to elect another superintendent of schools at this time. The gist of the opinion was contained in the first paragraph and that was all of the opinion that was read. It was as follows:

Office of City Solicitor,
Lowell, Mass.
April 12, 1912.

John T. Farrington, Esq.,
Chairman School Committee.

Dear Sir:—In reply to your request for an opinion upon the following question, "Can the school committee of the city of Lowell properly elect another superintendent of schools at the present time?" the city solicitor is of the opinion that in the absence of some reasonable cause for the removal of a superintendent of schools, the school committee cannot properly elect another superintendent of schools at the present time. In substantiation of the city solicitor's opinion, you are invited to a consideration of certain transcripts and decisions of the supreme judicial court, as well as the statutes provided and bearing upon the case in hand.

Historically considered from the time of the General Statutes, through the Public Statutes and the Revised Laws of Massachusetts, as well as through the subsequent acts of the legislature of Massachusetts, the election of a superintendent of schools in cities and towns has ever been deemed to be an employment; and in contemplation of law that employment should be for a year. Trace with me, then, the history of the law bearing upon that point.

Public Statutes, chapter 44, section 43: "A city by ordinance, and a town by vote, may require the school committee annually to appoint a superintendent, who, under the direction and control of said committee, shall have the care and supervision of the public schools."

Pursuant to that authority the city of Lowell adopted the following ordinance:

Charter and Ordinances of City of Lowell, 1894, chapter 40, Section 1.

"The school committee shall annually, in the month of July or August, and whenever a vacancy occurs, appoint a superintendent of public schools who shall have the care and supervision of said schools, under the direction and control of said school committee, and shall hold his office until a successor is appointed or he is removed, and he shall be removable at the pleasure of the school committee, and shall receive such compensation as they may from time to time determine."

And accentuating the law, the school committee of the city of Lowell incorporated as one of its rules, the following:

Rules of the school committee, chapter II, Section 1.:

"The superintendent of public schools who shall be, ex-officio secretary of the board, shall be elected by a roll call vote in July or August for the year beginning September 1st, following the date of election, and whenever a vacancy occurs."

In the year 1900, the legislature of the commonwealth enacted in the acts of that year, chapter 248, section 1, which reads as follows:

"The school committee of each town or city in the commonwealth may, and after July first in the year nineteen hundred and two shall employ at the expense of the town or city, a superintendent of schools, who under the direction and control of the committee shall have the care and supervision of the public schools."

Thereby making it compulsory for all cities and towns to employ a superintendent of schools.

In the revised laws, which were a codification of the public statutes, and all acts prior to 1902, chapter 42, section 40, we find the following:

"The school committee of a city or town which is not within an existing union for the employment of a superintendent may, and after the first day of July in the year nineteen hundred and two shall, at the expense of the city or town, employ a superintendent of schools, who, under the direction and control of the committee, shall have the care and supervision of the public schools. The compensation of the superintendent shall not be less than one dollar and fifty cents for each day of actual service, and shall be determined by the school committee."

The only change then, that can be observed in the statutes relative to the employment of a superintendent of schools, is what may be seen in the change from public statutes to revised laws, therein the revised laws excludes and eliminates the word annually, and "compelling cities and towns to employ a superintendent of schools," thereby eliminating the matter of ordinance.

The supreme judicial court of this commonwealth has by repeated decisions declared in substance as it did in the case of Josiah G. Chase vs. City of Lowell, 7 Gray, 33, that "the appointment by a city council 'for a definite time, of a city officer entitled to compensation for his services if accepted by him, constituted a contract between him and the city, which cannot be changed by a subsequent ordinance of the city and vote of city council, without his consent." And the school committee are officers of the city in many respects, having independent authority to bind the city by their acts and contracts. Therefore, it is rightfully concluded that if you should employ another superintendent of schools at the present time, the city of Lowell would be chargeable under the contract made with the present incumbent, and in line with that thought, you will find upon the records of the school committee, the following:

"August 29, 1911. Proceeded to an election of superintendent of schools, Mr. W. F. Thornton being chosen secretary pro tem. A viva voce vote resulted in eight votes for A. K. Whitcomb, and he was declared elected for the year beginning Sept. 1, 1911."

At a meeting of the school board, Sept. 29, 1911, these records were read and approved.

In 170 Mass. 289, it was held that: "The tenure of a superintendent of schools, chosen by and under statutory authority, depends upon the terms of his employment, and by construction the contract of his employment is deemed to be for a year, unless there is something to show that it is for a less term; but in the selection and employment of such an officer there is an implied condition which authorizes his dismissal, if circumstances arise which render him no longer able or fit to perform the duties of his position."

Therefore in order to employ a superintendent of schools it is necessary to remove the present incumbent by and under the decision of the case above cited.

Now we come to the question:

What effect did chapter 645, acts of 1911, have upon the appointment of a superintendent of schools, made pursuant to statute before the enactment of said act of 1911?

In the opinion of the city solicitor, chapter 645, acts of 1911, in no wise affected the term for which the superintendent of schools was elected. Section 68 of the acts of 1911, declares:

"All special acts and parts of special acts inconsistent herewith are hereby repealed, and no general act or part of a general act inconsistent herewith shall hereafter apply to the city of Lowell; provided however, that this repeal shall not affect any act done or any right accruing or accrued or established, or any suit or proceeding begun in any civil case before the time when the repeal takes effect, and that no offences committed and no penalties or forfeitures incurred under the acts or parts of acts hereby repealed shall be affected by such repeal; and provided, also, that all persons, who at the time when said repeal takes effect shall hold any office under said acts shall continue to hold the same, except as is otherwise provided herein; and provided, further, that all bylaws and ordinances of the city of Lowell in force at the time when said repeal takes effect, and not inconsistent with the provisions of this act, shall continue in force until the same are repealed or amended, and all officers elected under such bylaws and ordinances shall continue in office, except as is otherwise provided herein."

In the proviso of said section 66, it is specifically intended that the repeal shall "not affect any act done or any right accruing or accrued or established."

Wherefore, the acts of the school committee in creating the status of a superintendent of schools, and defining his tenure of office is within the scope and meaning of that proviso. There is a right established, to wit: The right to carry out the provisions of employment entered into on the part of the superintendent of schools.

Moreover, it was manifestly contemplated by the law at the time when the present superintendent of schools was appointed that the tenure of his office should be for one year.

The school committee then having had the power and having legally exercised it, thereby created a contract which is not affected by the repeal as mentioned in said section 68 of chapter 645 of the acts of 1911.

Respectfully submitted,
J. Joseph Hennessy,
City solicitor.

Pay in Quarantine

Dr. O'Connor asked the secretary if he had received an opinion from the city solicitor as to a teacher's right to pay while under quarantine. A bill had been presented by a teacher who had been quarantined last year and whose pay had been stopped during the days of her quarantine. The city solicitor gave as his opinion that the teacher was entitled to her pay and on motion of Dr. O'Connor, the board voted to pay the claim amounting to about $44.

Abolish the Supervisors

Under the head of new business Dr. Bagley moved and Dr. O'Connor seconded that the board of supervisors be abolished. Dr. Bagley spoke of matters that came up at the special meeting of the board when the members of the board of supervisors were questioned. He said that the board had been criticized by a local paper for the method in which the supervisors were examined and he objected, very strenuously and very gingerly to the criticism.

Dr. Bagley said that the system under which the board of supervisors has been working is a failure. The school committee, he said, had a perfect right, as superiors, to question the grammar masters or supervisors, "and despite our best efforts," he said, "it was impossible to get anything from them. They did not give us their records and we had to go looking for them. They agreed that a motion to the effect that the name of the maker of a motion be not recorded, had been made but each and every one of them denied making the motion. They were evasive to say the least. The supervisors are not doing any work at the present time; the system is a failure and ought to be abolished. He said that a local paper had commented editorially upon the attitude of the board toward the grammar masters and was unfair in its criticism. "The paper stated," said Dr. Bagley, "that the attitude of the board towards the masters was belligerent and that the masters were respectable and self-sacrificing gentlemen.

In most cases their answers were evasive and they seemed to indicate a design to defeat the board and the purpose of the investigation. As to self-sacrifice, I fail to see where it fits with the grammar masters. Some of them have been going on junkets out of town and charged the expense up to the city and there isn't any record of them having done anything for nothing."

Referring again to the newspaper in question, Dr. Bagley said it was stated in the report of the meeting at which the grammar masters were examined that he didn't know the difference between Emerson's college of oratory and Radcliffe college. He wanted it distinctly understood that this statement was ridiculous.

Defence of System

Mr. Rogers, speaking to the motion, said that he did not propose to enter into any defence of the grammar masters as individuals. It seemed to him, and, he thought, to the public of Lowell, that they need no defence whatever. "I should like to have it kept in mind, however, that we are voting on the question of the abolition of the board of supervisors and not, directly at least, on the appearance that those gentlemen made, which seemed to me to be excellent." Moreover, he said, it ought to be remembered that whatever the method of selecting teachers, those gentlemen were directed by the school board to carry out that method. Whatever might be said of it, the results which came from that method should not be belittled. If a better method can be devised, he would be glad; but thus far none better has been offered. "If we are not going back to the old patronage method of selecting teachers, which it took years to get away from, what are we going to substitute for the method you propose to abolish? We can only judge a method by its results, and that method has brought into the city 12 of the finest teachers in the city."

Grammar Masters Evasive

Dr. O'Connor said as one of the prime movers in the examination of the grammar masters he was displeased with the evasiveness and lack of candor shown by the grammar masters. He said it was impossible to find out anything from them and he said there was nothing left but to abolish the board of supervisors. "As to any substitute method," he said, "I may have something to say when the time comes. It was his custom of the supervisors to bar the superintendent of schools from their meetings and he didn't know anything about the teachers selected. I ask if that was as it should be?"

Dr. Bagley again objected to newspaper criticism, and attacked the system of selecting teachers. He said the old training school method was far better, and that the board could formulate a system that would be far superior to the supervisor plan.

Mr. Rogers thought the discussion should be confined to the question before the house. The personal opinion of any member of the school board as to the merits or demerits of a newspaper, has nothing to do with the question of electing teachers in the Lowell schools. And the advantage or disadvantage of sending teachers out of town as a preliminary to their receiving positions in Lowell, has little or nothing to do with the merit or demerit of the supervisor system. The question before the house was, whether or not to drop the board of supervisors; and it seemed to him that they were jumping from a liner in the middle of the ocean, in the hope that they might find another liner to take them ashore.

Dr. Bagley thought that the criticism of the newspaper in question was germane to the matter as the public is being misinformed through the newspaper.

The question was called for, and all but Mr. Rogers voted to abolish the board of supervisors.

Dr. Bagley moved that the $200 extra salary paid the grammar masters for acting as a board of supervisors be deducted from their salaries, but the chairman ruled that the abolition of the board carries with it the abolition of the extra salary.

The Truant School

Dr. O'Connor referred to complaints from parents, to the effect that boys are kept in the county truant school until they are 16. He thought this was not in accordance with the intent of the law, and moved that the board visit the truant school on a date to be fixed by the chairman, and investigate the matter. It was so voted.

The clothes your boy wears are the cause of occasional worry to you. When you buy them you wonder how the suit will wear.

Whether it will hold its color and shape, etc. You can rid yourself of these small worries if you will just look at our

HERCULES

All Wool—Shower Proof

SUITS FOR BOYS

Sold to you with a guarantee from the manufacturers and from us to be all pure wool and shower proof. A HERCULES Suit is guaranteed to hold its color.

Made up as no other suits are. Patented double lining in the sleeve at the armpit. Pants lined throughout and all seams reinforced with tape. A HERCULES Suit will outwear two suits of any other make. Styles are nobby and attractive and the patterns are right up-to-date.

$5.00

LET US SHOW THEM TO YOU

Merrimack Clothing Co.

ACROSS FROM CITY HALL

The GILBRIDE CO.

We Put On Sale Today in Our Linen Department, Corner Entrance Main Floor

1800 PIECES

—OF—

Decorative Linens

Consisting of 30 inch Squares and 18 by 50 inch Scarfs, beautifully embroidered, reg. prices 39c and 50c, sale price

25c Each

SEE PALMER ST., WINDOW

FIVE INTERESTING VALUES

—IN—

Summer Wash Goods

AT BIG REDUCTIONS

All new goods with the highest merit of quality. See Palmer Street Window

25c Fancy Mercerized Pongee. Special price, yd. 12½c

25c 36 Inch Madras. Sale price, yard..... 12½c

19c Gloria, silk finish. Sale price, yard..... 12½c

15c Plisse (Ripplette) fine for kimonos. Sale price, yard..... 12½c

10c Yard Wide Percale, good choice of patterns. Sale price, yard..... 8c

B. F. Keith's

.... THEATRE ....

WEEK OF APRIL 29th

KLETING'S ENTERTAINERS
Group of White Cats and Dogs
FELIX & BARRY SISTERS
Genuine Fun Makers
"SHERIFF NON"
Tense Western Playlet
NATE LEIPZIG
Greatest Card Manipulator
BALL
Juggler Par Excellence
AND
THE HOLDSWORTHS
CARTER-TAYLOR CO.
And FOUR FLOODS

Lowell Opera House

Julius Cahn, Prop. and Mgr.

THURSDAY, MAY 2
Charles Frohman Presents
MISS
BILLIE BURKE
IN HER BIGGEST HIT
"THE RUNAWAY"
PRICES—$2.00, $1.50, $1.00, 75c, 50c, 25c.

SEATS ON SALE

THIRD
Concert and Dance
BY THE
Diamond Social Club
Of Lowell and Haverhill
AT MT. WASHINGTON HALL, HAVERHILL, MASS.
FRIDAY EVENING, MAY 3, 1912

Music Miner's melody orchestra of Lowell. Tickets 50 cents, on sale at A. W. Dows & Co., cor. Central and Merrimack sts. Get your tickets in advance, as they are limited. Chas. P. Wright, Gen. Mgr.

AMATEURS
This Afternoon and Evening
Academy of Music

Merrimack
SQUARE THEATRE

"SCOTCH WEEK"
Presented by
THE TEMPLE PLAYERS
High Class Musical Comedy
Mr. and Mrs. Danny Mann
—In—
"MANDY HAWKINS"
PROF. KARL
AND HIS TRAINED DOGS
HONEY JOHNSON, Comedian
MISS GRACE LIVINGSTON, Soloist
PHOTO-PLAYS

PRINCETON CLUB

MINSTREL SHOW
AND DANCE

Thursday Eve., May 2

ASSOCIATE HALL

Chorus of 40 female voices and 40 male voices. Richard Noonan, Director. KITTREDGE'S ORCH. TICKETS 25c

CHURCH NEWS

The annual roll call and supper of the First Universalist church was held last evening and there was a large attendance. Rev. C. E. Fisher, D. D., pastor, in his opening remarks said that the founder of the annual roll call observance was 85 years of age—the exact age of the church. Mr. Fisher spoke feelingly of the four church members who had died during the year, and incidentally remarked that the church membership numbered 225. After a song by the church choir, the roll was called, the various members present responding and making remarks, Deacon Langley making especially feeling remarks. The roll call was interspersed with selections by the church choir.

A SAFE EASY WAY TO GAIN FLESH QUICKLY

Amazing Increase in Weight Brought by Physician's Fortunate Discovery

Medical men, everywhere, have been commenting upon the remarkable experience of a well-known physician, that was recently recorded in a prominent medical publication. By administering a combination of standard, harmless pharmaceutical drugs in a manner he had never used before, Dr. Horace Edwards succeeded in increasing a patient's weight from 114 to 157 pounds in ten weeks—a clear gain of 43 pounds or nearly 4½ lbs. a week. A large number of experiments both by physicians and thin people who desired to put on flesh quickly, have followed the publication of this case report, and have brought most remarkable results, indicating that a judicious combination of Fluid Saltogen, Calisaya and Cardamoms will in practically any case enable a person to gain flesh at the rate of 3 to 5 lbs. a week. The exact prescription used and recommended by Dr. Edwards was: 2 oz. Tincture of Cardamoms, 2 oz. Elixir of Calisaya, 2 oz. Fluid Saltogyn and 2 oz. water—all easily obtainable at slight expense from any druggist. Directions: Ask the druggist to mix all the ingredients except the Saltogyn in an 8 oz. bottle and give you the Saltogyn separately. When you get home add half the Saltogyn. After taking three doses pour in the remainder of the Saltogyn and continue taking as before. Dose: Two tablespoonfuls twenty minutes before meals. The resulting increase in weight can easily be checked when the patient desires by merely stopping the treatment. Calisaya, Cardamoms and Saltogyn are all standard drugs regularly carried in stock by the best druggists of this city. One firm, Hall & Lyon, states that probably not a day goes by that they are not called upon to fill prescriptions containing them. Concerning their use a well-known medical man says: "Although as every physician knows, the above drugs are splendid for relieving indigestion, nervousness, catarrh, etc., it should never be used for these purposes in the combination outlined above except where the patient wishes to increase in weight."

THE LOWELL SUN

JOHN H. HARRINGTON, Proprietor

SUN BUILDING, MERRIMACK SQUARE, LOWELL, MASS.

Member of the Associated Press

THREE DOLLARS PER YEAR. TWENTY-FIVE CENTS PER MONTH

Temporary Office, 115 Paige Street. Telephone 269.

The sworn daily average circulation of The Lowell Sun for the year 1911 was

15,442

Sworn to by John H. Harrington, proprietor, Martin H. Reidy, business manager, and Alfred Pilotte, pressman, of The Sun, before me, January 1, 1912. J. JOSEPH HENNESSY, Notary Public.

THE CRISIS, THE MEN AND THE ISSUES

We are on the eve of a great national crisis, one in which more dangerous elements are involved than any encountered since the Civil war. We are not among those who raise up imaginary bogeys to add to the general feeling of alarm at a situation that is gravely menacing.

Personally President Taft made a safe and conservative executive, but he was handicapped by party dissensions and by the trusts that for some time have believed that the sole mission of the republican party is to secure for them the privilege of robbing the people. In the days of Mark Hanna and even under Roosevelt they got practically all they wanted until Roosevelt began the big noise shortly before going out of office with a lot of high sounding "policies" that he never applied. He left the country in a state of ferment, and now that he is trying to get back, business men everywhere are horrified at what would happen in case of his election while the socialists and ultra radicals shout "Hurrah for Teddy."

Yes, "Teddy" is the idol of the radicals the country over, and they are all shouting for him.

Roosevelt in this campaign has forgotten all about "his policies;" he has even refused to discuss the tariff, all his speeches and tirades against Taft being merely a flippant and ingenious distortion of the facts relative to Mr. Taft's administration. He is playing the part of the demagogue, and he is playing it as unscrupulously as ever it was played by Eugene V. Debs or any of his ilk.

President Taft, good natured, well meaning man that he is, continues to deal with facts, with logical arguments and economic policies; but these Col. Roosevelt evades by keeping up a running fire of criticism of the president's official acts and by linking him personally and officially with the worst crooks and political bosses in the country, such as Lorimer, Penrose, Guggenheim, Aldrich, Cannon and the Southern Pacific railroad in California, just as if the president was in any way associated with these men or with the corruption or the interests they represent.

But of what interest is this to the people of the country who are chafing under the high cost of living and the oppressive conditions that have prevailed for the past ten years as a result of the extortionate tariff policy of the republican party. By combinations all over the country the trusts are able to stamp out competition and thereby to fleece the people just as they please, and while they do this the republican party by a high tariff wall protects them against foreign competition.

While permitting this plunder of the people the republican party has made a show of reform by prosecuting mammoth combines; but in this its action seemed grotesquely absurd for the reason that while it pretended to penalize the trusts as such it assiduously maintained the high tariff that gave them strength, power and security.

The last straw came when the supreme court of the United States emasculated the Sherman law by legislating into the act the word "unreasonable" as applied to restraint of trade. Previously any combination in restraint of trade was outlawed; but since that decision the combine to be outlawed must be operating in "unreasonable" restraint of trade.

The question to decide now is when a trust is acting in unreasonable restraint of trade. The courts require in some cases years to decide this point and then the trust if found to be "unreasonable" is ordered to dissolve which means "you are guilty but do not do it again in the same way or under the same name."

Then the meat packers at Chicago were tried under the criminal provision of the Sherman law; but they were set free so that now the trusts have nothing to fear. The criminal provision of the law does not apply and if the trust is convicted under the other provisions it has only to dissolve and proceed to do business under a somewhat different organization. Thus the trusts have triumphed and the republican party comes before the country protesting that it has done everything possible to restrain the trusts, but it still fosters the trusts, still provides the special privileges which enable them to rob the American people. The force of this statement is apparent when it is considered that many trust products are exported to Europe and even to China and Japan and there sold at a much lower price than to the American consumer.

Is it any wonder the people are protesting against prevailing conditions, for, while the cost of living has continued to soar, the rate of wages has not increased in like proportion? It is believed that out of the dissension and wreck of the republican party will come a democratic victory that will reverse the present dangerous tendency of the republican party, restrain the trend to radicalism, populism and demagogery that have become so rampant and that find their foremost exponent in ex-President Theodore Roosevelt.

LOCKED IN TO DROWN LIKE RATS

There should be a law that would forbid the locking in of steerage passengers on a steamer when there is danger and when it is announced that the ship is in danger of sinking. The least that could be expected is, that they would be left free to jump into the sea and take their chances of rescue. The testimony in the Titanic investigation showed that 352 steerage passengers were shut in the hold and unable to reach the upper deck. That must have been done with deliberation by the officers for when the order was given to put on the life belts it must have applied to the steerage as well as to the other passengers.

Either the trans-Atlantic liners will have to put on more lifeboats or the people will refuse to patronize them. Hereafter even those who have crossed the ocean many times will hesitate to take passage on any line that does not declare that it has ample lifeboat accommodation for passengers and crew and that it has at least two wireless operators on every ship.

In the electoral college this year there are 531 votes, 266 being essary for a choice. In 1908 there were 483 votes in the electoral col- of which Taft received 221 and Bryan 162. The new states since added up the difference.

A PERSISTENT CALLER.

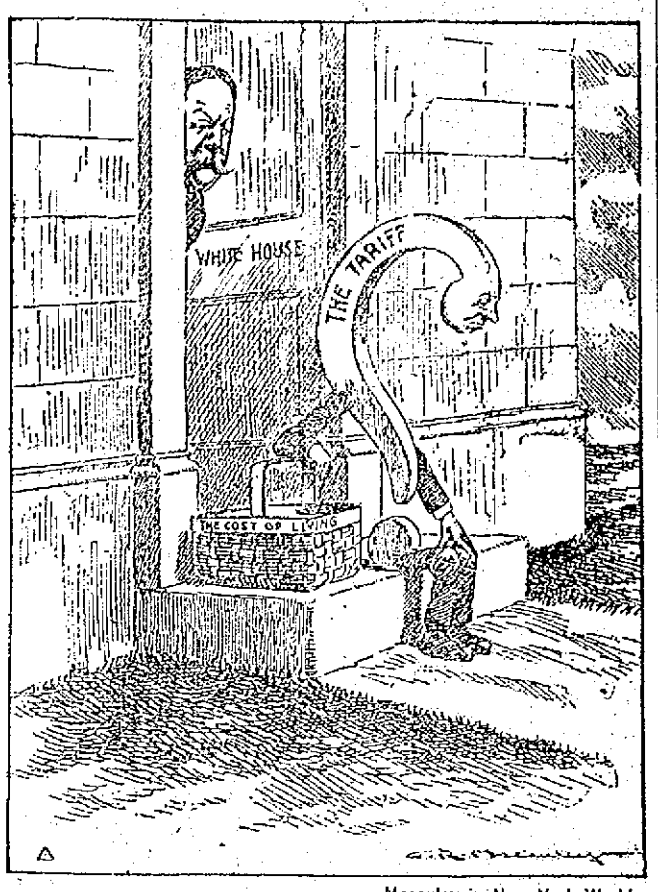

—Macauley in New York World.

SEEN AND HEARD

There was a good little trump quit this life last Sunday afternoon and not a word in eulogy of him has been written. His name was "Mickey" and he was well known in Lowell. He made friends everywhere because he attended strictly to his own business and believed in a square deal.

"Mickey" was a dog, an Irish terrier, and the property of Thomas McDermott, the man who cheers the living and buries the dead. "Mickey" was well along in years and his eyesight being a little to the bad he didn't see the automobile. Just for that he was dispatched to the happy hunting ground and if dogs are awarded there according to their actions in this world, Mickey will have one of the best jobs on the ground.

Poor Mickey was crossing Gorham street shortly after one o'clock Sunday afternoon when an automobile owned and driver by a Mr. Austin of Hopedale put in an appearance and before Mickey could collect his scattered senses he was on the death road.

Mickey had quite a history and had seen considerable travel in his day. He was the bosom friend, so to speak, of a famous running horse called "Hopeful" and when Mr. McDermott bought the horse at Combination park, a horse that never lost him a race, he had to buy Mickey. The man who owned Hopeful said that whoever bought the horse would have to buy the dog and Mr. McDermott paid $1v00 for both, $650 for the horse and $450 for the dog. Mickey went over a great big part of the world with Hopeful and had a great many happy moments, for it made him extremely happy when Hopeful won a race. He seemed to know all about it and when Hopeful would come in a winner, Mickey would display more enthusiasm than the whole grand stand. He refused to sleep anywhere except in Hopeful's stall. Mr. McDermott sold Hopeful and the horse went to New York. It was said that from the day Hopeful went away, Mickey's whole life seemed to change. He tried hard to be cheerful but he lost all ambition and his enthusiasm was a thing of the past. He was a wonderful dog in many ways and Mr. McDermott feels his loss keenly.

He was not killed outright by the automobile, but he was so badly injured that death was the only relief and the poor old fellow was etherized. His body is now in the hands of a taxidermist.

WORD OF LOVING

A little word of loving is more to her than wealth;
A little word of tenderness is just the same as health;
It brings the bright hopes shining and
It keeps the doubt away—
A little word of loving, take it home to her today!

A little word of loving 'mid her worry and her care,
It clears the household shadows and it sweetens married air;
It keeps the young cheeks glowing with the rose-glow of loved youth—
A little word of loving is her idea of the truth!

A little word of loving lifts the shadows from her mind,
It keeps the spirit gentle and the disposition kind;
But when you say it, feel it, or she'll know—ah, yes, she will—
It's only something acted, like the tragedies that kill!

—Baltimore Sun.

Mrs. Jenkins was standing before the mirror, arranging her thin hair, when her bald-headed husband entered the room.

"Say, Em'ly," he began, "why don't you do your hair the way you used to?"

"Why don't you?" retorted Mrs. Jenkins.

A teacher was reading to her class and came across the word "unaware." She asked if any one knew its meaning. One small girl timidly raised her hand and gave the following definition:

"'Unaware' is what you take off the last thing before you put your nightie on."

"Speaking of hard luck," remarked Senator Klutch, "I had some hard luck once during my early days."

"Elucidate," said Senator Graball.

"I had just invested my last $5 in a meal ticket."

"Yes, yes."

"As I started down the street a gust of wind tore the ticket from my hand. A lumberjack was passing, wearing heavy, hob-nailed boots."

"Yes, go on."

"And he stepped on my ticket and punched out $4.85."

The Captain stood where a Captain should,
For the Law of the Sea is grim;
The Owner romped ere his ship was swamped
And no law bothered him.

The Captain stood where the Captain should,
When a Captain's boat goes down;
But the Owner fled when the women fled,
For an Owner must not drown.

The Captain sank as a man of Rank,
While his Owner turned away;
The Captain's grave was his bridge and, brave,
He earned his seamen's pay.

To hold your place in the ghastly face
Of Death on the Sea at Night,
Is a Seaman's job, but to flee with the mob
Is an Owner's Noble Right.

—Chicago Journal.

A NEW REMEDY FOR SKIN TROUBLES

Many skin troubles are not caused by the blood as most people think. External treatment is therefore the most direct and rational way to effect a cure. A chemist who was convinced of this fact found that an extract of the plant Juniperus Oxycedrus was most soothing and healing to an irritated, inflamed or diseased skin. By a special method of treatment this vegetable extract is now combined with other antiseptic, healing ingredients, and is known as Cadum. This new compound has cured thousands of cases of eczema and other distressing skin diseases after other remedies had failed. It stops the terrible itching of eczema at once, and begins healing with the first application. Cadum can be used with confidence in all skin affections of infants and adults. It has proved a blessing to many who have suffered for years from tormenting and disfiguring skin diseases. Cadum is different from anything else. It acts quickly upon pimples, sores, ulcers, eruptions, rashes, rough skin, blotches, chafings, scalp sores, itching piles, etc. All druggists, 50c and 25c.

A Word to the Wise

It may seem a little early to be talking house flies, but in time of peace you should prepare for war, on flies and all other insects, by having GOODWIN put on his best screens, then you will be happy evermore.

J. B. Goodwin
THE SCREEN MAN
11 Thorndike St
Telephone Connection.

REST AND HEALTH TO MOTHER AND CHILD.

Mrs. Winslow's Soothing Syrup has been used for over SIXTY YEARS by MILLIONS of MOTHERS for their CHILDREN WHILE TEETHING, with PERFECT SUCCESS. It SOOTHES the CHILD, SOFTENS the GUMS, ALLAYS all PAIN; CURES WIND COLIC, and is the best remedy for DIARRHŒA. It is absolutely harmless. Be sure and ask for "Mrs. Winslow's Soothing Syrup," and take no other kind. Twenty-five cents a bottle.

TO LET

All sufferers from piles, old sores and all skin diseases know that ST. THOMAS' SALVE has no equal. Try it. All leading druggists. 35c.

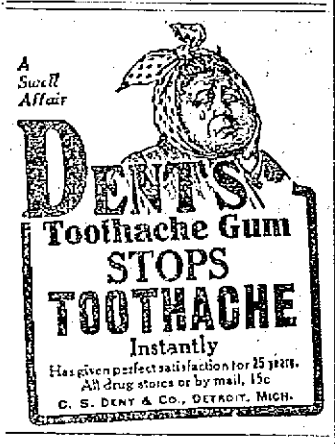

A CARD

We, the undersigned, do hereby agree to refund the money on a 50-cent bottle of Greene's Warranted Syrup of Tar if it fails to cure your cough or cold. We also guarantee a 25-cent bottle to prove satisfactory or money refunded.

F. H. Butler,	Carleton & Hovey,
A. Thomasson,	Brunelle Pharmacy,
F. C. Goodale,	A. F. Storey & Co.,
Falls & Burkinshaw	A. W. Dows & Co.,
E. T. McEvoy,	Carter & Sherburne
F. P. Moody,	Albert E. Moors,
Nathan Pelkes,	Hochette & Delisle.

Dwyer & Co.
PAINTERS, DECORATORS AND PAPER HANGERS
Estimates on all kinds of jobs, large or small, at 170 Appleton street.

Meet Me
AT THE
LOWELL INN
The best place in Lowell to get a good square meal.

Carroll Bros.
Plumbers, Steam Fitters and Sheet Metal Workers.
36 Middle St. Telephone 1650

LOWELL OPERA HOUSE

Fritzi Scheff in an elaborate production of Johann Strauss' famous comic opera, "The Bat," will be an early attraction at the Opera House. "The Bat" is the German classic 'Die Fledermaus," whose music the world over is recognized as the master work of a great composer. Strauss is called the "father of Viennese music" and no modern composer has equalled the charm and melody of his compositions.

MISS BILLIE BURKE

Miss Billie Burke, one of the most charming and popular stars on the

MISS BILLIE BURKE

American stage, will be the attraction at the Opera House Thursday, May 2. Her play is "The Runaway," the comedy in which she appeared with so much success in New York last autumn. The piece tells a pretty and interesting story of a little French country girl who, to escape an unwelcome suitor whom her relatives want her to marry, runs away to Paris and takes refuge in the studio of a celebrated artist who has once been a lodger at her aunt's home and who has given her some lessons in drawing, an art for which she shows marked talent. How she revolutionizes the Bohemian group forming the artist's friends and how she eventually snuggles her way into the heart of the artist himself, who is a middle-aged bachelor and a seasoned man of the world as well as a member of the Institute of France, furnishes abundant material for the plot. The role of the country girl—Colette is her name—suits Miss Burke as well, someone has said, as her own tousled hair. The character as drawn by the dramatist represents ingenuous youth inspired by ambition and love and Miss Burke's impersonation realizes that idea completely and perfectly. C. Aubrey Smith, a talented English actor, is Miss Burke's leading man this season and appears in the part of the artist. Others in the cast, which is strong and well-balanced, are George Howell, Edwin Nicander, Morton Selton, Jane Evans, Emily Wakeman, and Alice Gale.

CASCARETS CLEANSE LIVER AND BOWELS

No Biliousness, Headache, Sick, Sour Stomach, Indigestion, Coated Tongue or Constipation.

Furred Tongue, Bad Taste, Indigestion, Sallow Skin and Miserable Headaches come from a torpid liver and clogged bowels, which cause your stomach to become filled with undigested food, which sours and ferments like garbage in a swill barrel. That's the first step to untold misery—indigestion, foul gases, bad breath, yellow skin, mental fears, everything that is horrible and nauseating. A Cascaret tonight will give you a thorough cleansing inside and straighten you out by morning. They work while you sleep—a 10-cent box from your druggist will keep you feeling good for months. Millions of men and women take a Cascaret now and then to keep their stomach, liver and bowels regulated, and never know a miserable moment. Don't forget the children—their little insides need a good, gentle cleansing, too.

M. H. McDonough Sons
UNDERTAKERS and EMBALMERS
Prompt Service Day and Night.
168 Gorham St. Tel. 906-1

KEITH'S LOWELL THEATRE

A cat that can be trained to do stunts on a stage and then stay put is certainly a novelty, for cats are most unreliable animals for doing what you want them to, but Prof. Kluting has among his collection of trained animals and birds three beautiful felines who are not only well trained but may be depended upon to go through their act day in and day out. They perform a number of stunts in company with dogs, doves and rabbits. This is the most interesting animal act that has been seen here this season. George Felix, the fellow with the funny falls, and the two Barry girls of the celebrated Barry family are charming singers, dancers and comediennes, and their act, "The Next Door" is most enjoyable. The Four Floods combine comedy with fine acrobatic work. Nat Leipsiz lives up to his reputation of being one of the greatest manipulators of the cards on the stage and his tricks are most mystifying. Charles Keane and Co. present "Sheriff Bob," an intensely interesting western drama in admirable manner. Rall is a youthful juggler, but the old timers have nothing on him while he has a few stunts that the old timers never dreamed of. The Holdsworths, one of whom is a son of Col. Sam Holdsworth, America's oldest professional entertainer have a singing, dancing and banjo act.

The Carter-Taylor company in their act "Camp Rest" evolve a barrel of fun. Then there are the pictures and Prof. Martel and his orchestra.

MERRIMACK SQUARE THEATRE

The Temple Players presenting "Scotch Week" at the Merrimack Square theatre is one of the most enjoyable acts seen in local vaudeville in months. The cast includes an unusually large cast of high-class entertainers who are found and are heard in many clever numbers. Miss Grace Hawthorne, soprano soloist of the company, has an especially pleasing voice and her principal number, "Nightingale and the Star" is one of the biggest hits on the program. Miss Hawthorne is fairly known locally, having appeared in this city in the past. Thomas Malcolm, tenor, is another member of the cast whose singing contributes not a small share in the success of the presentation. Miss Monowski and Miss Murphy are seen in a novel and delightful series of dances and the other members, including James Byrnes, a former member of Our Stock company, are all seen to advantage.

Mr. and Mrs. Danny Mann, presenting "Mandy Hawkins," a pretty story of New England farm life, is another feature on the week's bill that is meeting the genuine approval of all. Mr. Mann has been playing rural characters for several seasons past and is a recognized leader in his class.

Honey Johnson, conversationalist, singer and dancer, has a rich fund of amusement that takes well with audiences. It's a roar from opening to closing.

Prof. Karl and his Trained Dogs introduce several new and decidedly clever stunts and Miss Grace Livingston is an excellent illustrated song singer.

The photo-plays for the week are again in keeping with the high standard of the rest of the bill. The views of present-day events are also good.

The supper hour matinee, from 5.30 to 7.30 o'clock, are again becoming popular with patrons who are unable to attend at the regular afternoon or evening performances. Box office telephone 2053.

ACADEMY OF MUSIC

When an act of two people can remain upon the stage for one solid hour and then be in demand by the audience whose applause is deafening it must be conceded that the act is exceedingly good, but such was the record at the Academy of Music last evening when Kelly & Galvin, in an act entitled "The Actor and the Italian Laborer" pleased a large audience for that length of time. It is an act of the somewhat different variety and must be seen to be appreciated. The balance of the show consists of Dunn & Brandon, a travesty act, and W. J. Milles, a character impersonator, who changes costumes rapidly in front of the audience. Amateurs this afternoon in addition to this big show.

ANNUAL DINNER

Of Mt. Zion Lodge, Good Templars

The annual dinner and entertainment of Mt. Zion lodge of Good Templars was held at the lodge rooms in Gorham street last night. There was a large attendance of members and friends of the organization, an excellent menu was discussed and a good entertainment program carried out.

The entertainment program was as follows: Remarks, R. W. Mountford; piano solo, H. A. Moody; address of welcome, Chief Templar D. W. Harlow; vocal duet, Mrs. Ella Atkins and Leroy Robinson; recitation, Miss Dorothy Mountford; song, Mrs. Alice Schaeffer; remarks, Deputy Grand Chief Templar George F. Tilton, Jr.; duet, Mrs. Ina Mountford and Miss Maude M. Mountford; remarks, John W. Bowker; harmonica solo, Mrs. Ella Atkins; remarks, Charles Philbrick; remarks, Henry Flanders; duet, Mrs. Ina Mountford and Miss Maude M. Mountford; remarks, Mrs. Chas. Philbrick.

GETS $500,000

MISS DOROTHY BATEMAN REMEMBERED IN WILL

BALTIMORE, Md., May 1.—Miss Dorothy Bateman of Newport, R. I., is left $500,000 by the terms of a codicil to the will of Ross R. Winans of this city, who died recently. The will was filed yesterday.

Miss Bateman is the daughter of a Newport hotel keeper at whose house Mr. Winans spent last summer. He was in poor health and she is said to have won his regard by her kindness and attention to him.

The heirs to the residue of the estate, the full value of which is estimated at $4,000,000, are Ross W. Whistler, a brother-in-law and Georges Revillon, step-brother of Mr. Winans' mother. Neither Mr. Winans' son-in-law, the Prince De Beara, who sued the testator in connection with his wife's estate, nor the Prince's children, are mentioned in the will.

To his son, Thomas George Winans, who married a Spanish dancer and with whom the father was estranged because of the marriage, the testator left $200,000 in trust. To his "old and cherished friends," Margaret M. Smith and Louisa M. Butts, he left $50,000 each.

Putnam & Son Co
166 CENTRAL STREET

If It Don't Rain

When this advertisement appears, you may be pretty sure of wet weather within a day or two.

RAINCOATS

That are Spring overcoats as well—Cheviots, Tweeds and Worsteds, cravenetted to shed water.....$10 to $25

TEXTURE COATS, GABARDINES AND RUBBERIZED FABRICS

Strictly waterproof—some so light they weigh but a few ounces—for street wear, or cut with a broad sweep for the automobilist,

$3.95, $5 up to $20

OILSKINS

For teamsters, motormen or for any one who is kept out of doors in wet weather—long black oilskin coats,

$2.75 and $3.00

OILSKIN JACKETS $1.50

OILSKIN OVERALLS $1.50

OILSKIN HATS.....35c

200 UMBRELLAS

Regular Price $1.00, special for

69c

The best umbrella bargain you ever heard of—Gloria covers with tape edge—paragon frame and steel rod—mission or mesche handles—this lot

69c

RUBBERS AND SLIPS

For man and boy.

POVERTY PARTY

HELD IN VESTRY OF FIRST CONGREGATIONAL CHURCH

A "poverty party" was held in the vestry of the First Congregational church last night and was largely attended. The affair was given by the young people and those present were the members of the Delta Alpha club, the Philathea and the Baraca classes. The idea of the party was that every one should appear in as humble and poverty stricken a costume as possible, prizes being given to those attaining the greatest success in this usually much avoided end. The winner among the young men was Philip Richardson, who was given a toy horse, while the girl's prize went to Miss Bernice Staples, who received a rag doll.

A delightful entertainment program consisting of readings and songs was given by the following: Miss Helen Casey, Miss Frances Knowles, Miss Lillian Green, and the pupils of Miss Hamaford's class. A light luncheon was served.

Oakland Campers, North Billerica, Thursday eve.

Is Your Nose Sore From Wiping It?

Toiletine will break up your cold and prevent another, clean and heal your aching throat—and if you rub a bit on your nose it will stop the soreness and soothe the burning nostrils. Whether the soreness is on your nose or in your throat, it is "inflammation," and Toiletine, will cure it

TOILETINE
Reg. U.S. Pat. Off.
Soothes and Heals

for 6c (stamps) to pay mailing cost. Try this free sample. You'll be glad you did, and will want to keep Toiletine in the house all the time. At druggists, 25c a bottle. Money back if not satisfied.

Large Sample Bottle Free
TOILETINE COMPANY
1303 Hope St. Greenfield, Mass.

BIG AUTO DAMAGED

Explosion Under Hood of Machine

The big Stevens-Duryea limousine belonging to Mr. Harry Dunlap of the A. G. Pollard Co. was badly damaged by fire shortly after one o'clock this afternoon as a result of an explosion under the hood of the machine. An alarm from box 214 was sent in and the fire department succeeded in extinguishing the flames but not before considerable damage had been done to the car.

Mr. Dunlap anticipated the taking of a trip tomorrow and his chauffeur was cleaning the machine when the explosion occurred. Neither the chauffeur, Mr. Dunlap nor Chief Hesmer has been able to determine the cause of the fire. Fred C. Church had the insurance.

CARBONOL

Better Than Soap

CARBONOL makes houses thoroughly clean. Soap and water removes only part of the dirt. Carbonol goes farther—it removes all the dirt, kills the germs, and destroys all bad odors. It is a disinfectant and deodorizer as well as a cleaner. A few drops of Carbonol in a bucket of water makes the dirt come off more easily. 10c and 25c a bottle.

Sample free on request to

Barrett Manufacturing Co.

297 Franklin St., Boston, Mass.

FORCED SALE

A new up-to-date house with all modern conveniences of 9 rooms, besides bath and pantry, all hardwood floors, steam heat, open plumbing, cement cellar, good lot of land. Near St. Margaret's church. Can be bought on the rental plan.

NEAR STEVENS ST.

A fine cottage house situated near St. Margaret's church, with all modern improvements. Price only $2350

NR. WASHINGTON SCHOOL

A two-flat up-to-date house. Will be sold at a very low price. $3900

NEAR D STREET

A very fine cottage of 7 rooms, bath, hot and cold water, gas, good lot of land. Price only $2600

TWO ENEMENT HOUSE

Almost new, near Stevens st., 7 room tenements, bath, hot and cold water, gas, steam heat, hardwood floors, cement cellar, set tubs. Price $5100

Eugene G. Russell

Real Estate and Insurance

407 Middlesex St., Near Depot

FAMILY STARVING

Found by the Mayor of Malden

MALDEN May 1.—The most pitiable sight that has come to the attention of the Malden city officials was discovered in a tenement at 4 Malden street park early yesterday when the police and Mayor George L. Farrell, who is a physician, discovered Mrs. Lizzie Keating and her five small children in a starving condition. Word was received at the police headquarters that a woman was suffering in the Keating tenement and Dr. Farrell went to the place with three police officers. They found the woman lying on a carpet on the floor and she had just given birth to twin girls.

Her three other little children whose ages range from 1 to 4 years and who were poorly clad, were huddled about the mother attempting to comfort her. It was learned that the children and mother had not had a morsel to eat for more than three days. There were only two broken chairs and a broken table in the room.

The mayor and the policemen were moved to tears and immediately Mayor Farrell ordered the mother and the babies removed to the Malden hospital, while the three older children were sent to the City home. This was done and hereafter the city will take care of the family.

Neighbors claim that they knew nothing of the condition of the woman and the little ones or help would have been forthcoming.

It was learned that the husband and father is in New Hampshire, suffering from tuberculosis.

LICENSE BOARD

Visited the Local Hotels Today

The license commission this morning made a tour of inspection of nine of the eleven hotels in this city, the St. James and New American being the exceptions, and subsequently granted permission for the use of screens and curtains.

The board also granted permission to P. Dempsey & Co. to store liquor at the corner of Market and Pulmer streets.

Sixth class licenses as druggists were granted to Levi T. Steere at 276 Chelmsford street and Frye & Crawford at 474 Merrimack street.

Wednesday, Lincoln hall; tonight.

Y. M. C. I. NEWS

Francis P. Haggerty, a popular member of the society took the examination at West Point last week and his many friends at the rooms are confident that he met with success.

The Y. M. C. I. baseball team will journey to Leominster Saturday and play a strong independent team there. Manager Bill Harrington of the team has strengthened his team with the acquisition of Minahan, a catcher from Boston and Corcoran, a fast local infielder. The local team has arranged games with many out of town teams.

Plans are under way for the society to conduct a character party in the near future in aid of the church.

Owing to the great success of the recent bowling league plans are already underway for the formation of a similar league for next season.

In the bowling alleys there are two pen and ink drawings, the work of Miles McGeevey, a member of the institute. One is entitled "The Progress of Edward Shea." It depicts Ed from the first job he took hold of up to the present time and it is a very clever piece of work. The other picture is "sketches at the bowling alleys" and this, too, is very good.

RUBBER STAMPS and SUPPLIES—STENCILS

Crown Stamp Works

107 Middlesex st. Commercial printers. All work guaranteed, at your own price. Bill Heads, Cards, Envelopes, $2.00 1000. Come and see us before going elsewhere.

FOR SALE

An Auto Truck in perfect running order, cheap for cash.

Call at The Tremont Garage, 55 Tremont Street, Lowell.

THE SUN'S DAILY PICTURE PUZZLE

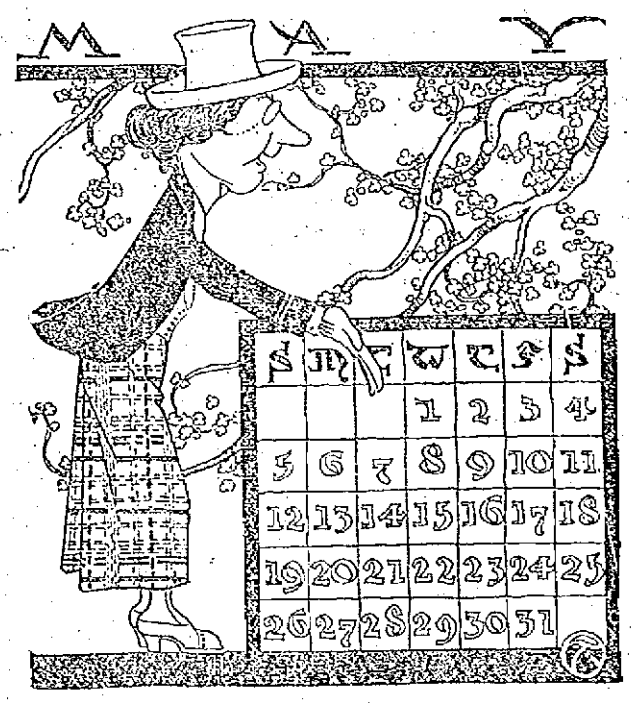

FEMININE ASPIRATIONS.

No more the lady with garlands gay
Her hopes on the simpler pleasures set,
She doesn't essay to be Queen of the May,
She wants to be boss of the suffragettes.

Find another suffragette.

ANSWER TO YESTERDAY'S PUZZLE.

Upside down, at right of table.

A LITTLE NONSENSE

WHEN WOMEN VOTE.

"I understand that Mrs. Hoyle and Mrs. Coyle are paired for the coming election, at which their husbands are to be candidates."

"Yes. Neither woman really wanted to vote against her husband, and yet she couldn't, knowing him, conscientiously vote for him.

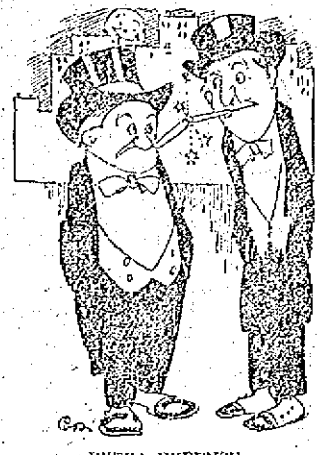

EXTRA EXPENSE.

"My wife always tears her hair when I come home late."

"Which makes you feel mean, eh?"

"Yes; and which also makes it necessary for me to buy more hair."

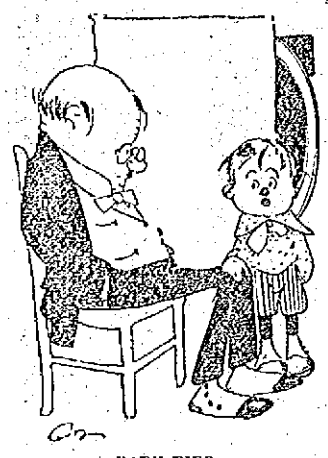

A RARE BIRD.

"Say, Pa, what is an unknown celebrity?"

"An unknown celebrity, my son, is a pugilist who does all his talking in the ring."

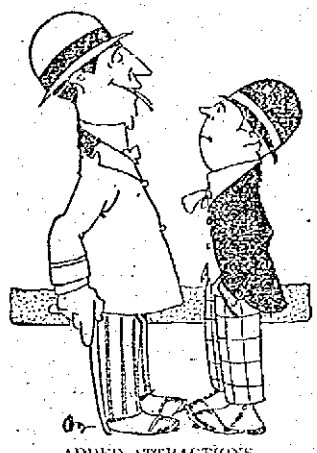

ADDED ATTRACTIONS.

"Miss Parks is an attractive girl, isn't she?"

"Yes, and she's getting more so every day. They say her father's just coining money."

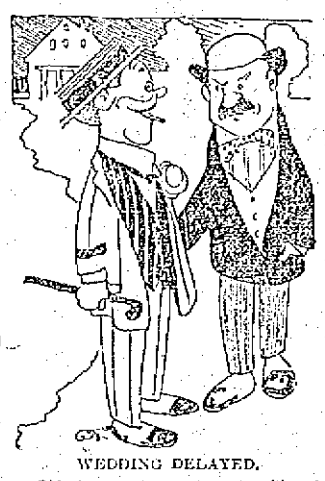

WEDDING DELAYED.

"Did she promise to marry you?"

"Oh, yes; but I've got to wait until they can move next month. Just at present there's no room for me in her father's house."

USED TO IT.

"Are you the man who was married in a cage of tigers?"

"I'm the man."

"Did it seem exciting?"

"It did then. It wouldn't now."

FIVE WERE INJURED

Fuse on Boston Elevated Train Blew Out

BOSTON, May 1—A small panic followed the blowing out of a fuse on a Boston Elevated train in the Washington street tunnel near the Milk street entrance today. Five persons were so badly hurt that they were removed to hospitals.

The fuse on the third car of the train, which was bound from Sullivan square for Forest Hills, blew out shortly after the train left the Friend street station. Smoke and flames filled the car and terrorized the 50 or more passengers. They fought their way towards the exits of the car and in the scramble many panes of glass were broken. Several persons were cut and a number of women fainted. When the train reached the Milk street exit to Washington street doors refused for a moment to open and this added to the confusion. The injured persons were carried to the street and removed to hospitals.

May party, No. Chelms., Thurs. eve.

Miners orchestra, Talbot hall, Thursday eve.

The annual May party of the Manhattan Social club will be held at the Talbot hall in North Billerica Friday evening.

The iron fence on the East Merrimack street bridge is receiving a coat of paint.

LOST AND FOUND

GOLD CROSS AND CHAIN WITH initials K. L., lost between Davidson st. and Merrimack sq., or on Broadway car. Return to 22 Claire st. Reward.

SUM OF MONEY LOST IN REYnold's lunch room. Saturday evening, April 27th, between 6 and 7 p. m. Reward for return to 36 Ford st.

SUM OF MONEY IN SMALL POCkelbook lost, April 27, probably in vicinity of Palmer street. Finder please return to 36 Ford street, and receive reward.

PARCEL CONTAINING AN EMbroidered waist and three pairs of gloves lost between the postoffice and Merrimack street. Reward at The Sun office.

MEMORANDUM BOOK WITH SUM of money enclosed, lost between Merrimack square and Alder street or on Oakland car leaving square after 7 o'clock, April 29. Isabelle Walsh, 14 Alder street or care New England Telephone Co.

BUNCH OF KEYS FOUND IN CENtral st. Owner can have by paying advertising charges to Frank Wood, N. E. Telephone & Telegraph Co., Central st.

SCOTCH COLLIE PUPPY DOG LOST. Color yellow. Finder please return to 73 Agawam st.

GOLD LOCKET AND CHAIN LOST Saturday evening on Merrimack st. Monogram L. H. on locket. Reward if returned to 559 Broadway, lower bell.

GENT'S WATCH CHAIN AND charm lost on Pleasant, Rogers, Abbott or Central sts. Reward at 65 Congress or 163 Pleasant st.

MISCELLANEOUS

DRINK GLORIA FOR HEALTH. Sold overywhere.

Don't Throw Away Your Tobacco Tags

Soap Wrappers, Hamilton Bonds, Mother Oats coupon. Save them; we buy the above in assorted lots. We also deal in Green stamps and exchange stamps for tobacco tags. We buy Green Trading Stamps in any quantity. A sample line of furniture is displayed in our new store and we will save you money on anything we carry. On your way to the market please call in and see our new store, the only store of its kind north of Boston.

CARR'S, 99 Merrimack St.

Near Post Office. Tel. 2183-1; 2183-2

SPECIAL NOTICES

GET YOUR MOUTH READY FOR that celebrated Honeysuckle rhubarb. Tel. 3359.

IF YOU WANT YOUR GARDEN ploughed by experienced men, or your lawns cared for, we can do it. W. E. Hunt & Co., 23 Concord st. Tel. 2179-1.

EXCELLENT PASTURAGE FOR horses and colts, on line of Nashua and Lowell electric car, 7 miles from Lowell. Terms $12 to $36. Telephone 558-12. S. A. Greeley, P. O. address, R. F. D., Nashua, N. H.

HORSES AND DOGS CLIPPED BY power. Senecal Bros., 18 Rock st.

HENRY E. REED & CO., LANDscape gardeners. Estimates on large or small jobs. Tel. 3878-1. 30 Jacques st., Lowell.

NOW IS THE TIME OF YEAR TO burn wood. I always have a good supply of cord wood of all kinds for sale. A. A. Brown, 73 Inland st. Tel. 2320.

LADIES' AND GENTS' CLOTHING cleaned and pressed scientifically, at moderate rates. Frank Coraliuk, 55 Willie st., opposite Brady's saloon, 116 Chelmsford st.

BENT'S NO. 1 KILLS LICE ON children. Excellent for brown-tail moth itching, ivy poison, hives, mange, said rheum, failing hair. 25 cents at Falls & Burkinshaw's.

LINBURG CO., CHIMNEY EXPERTS —Chimneys swept and repaired. Residence 1125 Bridge st. Tel. 945.

THE SUN IN BOSTON—THE SUN IS on sale every day at both news stands of the Union station in Boston. Don't forget this when taking your train for Lowell.

FREE TO THE SICK

It matters not the name of the disease you are suffering with, how many Physicians you have taken treatment with, do not be discouraged. DR. TEMPLE'S TREATMENT WILL CURE YOU. Cancers, Tumors, all Acute and Chronic Blood and Nervous Diseases of Men and Women, Hydrocele, Varicocele, Stricture, Prostatic Diseases, Piles, Fistula, Fissures, Ulcers, and all Rectal Diseases WITHOUT THE USE OF THE KNIFE. Diseases of the Eye, Ear, Nose, Throat, Skin, Stomach, Liver, Kidneys, Bladder, Bowels and Rectum, Epilepsy, and all Nervous diseases.

Terms are always made to suit the convenience of anyone applying for treatment, and very reasonable charges. Do not treat elsewhere until you have investigated methods and terms. Lowell office, 97 Central street, Mansur Block, Wednesdays, 2 to 4; 7 to 8. Sundays 10 to 12. Consultation, Examination, Advice FREE.

Boston Office, 98 Court st. Hours Daily, 10 to 8; also by Appointment.

DO YOUR FEET OR LEGS ACHE?

Pains similar to rheumatism after walking or standing any length of time are due to your arches. Stretching of the ligaments allows the bones to sag, puts a tension on the tendons and nerves. The Kelley Flexible Arches, made to measure, are guaranteed to give immediate relief or money refunded. $2.00 pair. Send outline of feet with size of shoes worn.

W. A. KELLEY

790 Princeton St. Phone 1868-11

12 Acre Farm

Near Lowell line, no better farming soil in Mass. 2 tenement house, plenty of outbuildings, large lot fruit. A bargain on easy terms, for quick sale.

W. E. DODGE

22 CENTRAL ST.

Merchants Attention!

Lettering devices for Show Cards demonstrated today at 196 Merrimack street, room 5.

TO LET

COTTAGE TO LET AT 77 FIFTH ST. Inquire of Thomas Leaver, 50 West st.

SUNNY 6-ROOM FLAT WITH BATH room to let at 107 Fremont st. Rent $12 per month. Inquire 51 Fifth st.

FURNISHED ROOMS TO LET; SUITable for light housekeeping. Apply at The Columbia, 179 Middlesex st.

UPSTAIRS TENEMENT OF 5 ROOMS to let; modern conveniences; nice piazza, at 204 South st.; rent $14. Inquire at cottage in rear.

NEAT 6-ROOM COTTAGE TO LET; 8 minutes' walk from Merrimack sq. Rent $2.50 per week. Apply 22 West Fourth street.

UPSTAIRS TENEMENT TO LET AT 46 West Fifth st., seven rooms, steam heat, bath, pantry, hot water and set tubs; everything separate. Rent, $16. Inquire of Mrs. L. K. Leach, 16 Whitney ave. Tel. 2770.

NICELY FURNISHED FRONT ROOM to let, in private family. With use of bath. Suitable for one or two gentlemen. 537 Fletcher st., upper left hand bell.

TENEMENT OF FIVE ROOMS, modernly improved, to let, at 778 Gorham st.

BARBER SHOP TO LET AT 96 CONcord st. Best location in city. Inquire Hogan Bros., 92 Concord st.

5-ROOM TENEMENT TO LET; bath, hot water, $12; at 165 Grand st. Apply Schutz Furniture Co., 332 Middlesex st.

6-ROOM TENEMENT TO LET AT 12 Cady st.

PLEASANT 6-ROOM TENEMENT to let in Pawtucketville, near Pawtucket bridge with bath, gas, hot water and open plumbing; also neat four room tenement. Near two car lines. Inquire 89 Varnum avenue, or telephone 1039-4.

LARGE DOUBLE HOUSE TO LET, April 15th, 815-819 Merrimack st. Good repair. Rent reasonable. Inquire of C. A. Richardson at The Lowell Five Cent Savings Bank.

FURNISHED ROOMS TO LET; GAS and bath. $1 per week up. Mrs. McMillan, Gallagher House, William st.

AN EXCELLENT 4-ROOM TENEment to let to a small family of adults, who do not smoke tobacco, with closet on floor and furnace in large cellar; front block, under me, at 79 Chestnut st. George E. Brown.

THREE FLATS, 5 ROOMS, TO LET at 44 and 45 Elm st. 3 flats, 5 rooms, rear 81 Chapel st. 2 flats, 4 rooms, 147 Cushing st., $1.50 a week. 1 tenement, 45 Prospect st. 7 rooms, all fixed up new, and cheap rent. Inquire Joe Flynn, 71 Chapel st.

7-ROOM TENEMENT TO LET; HOT water, bath furnace heat, $.2; at 44 Schafer st. Apply Schutz Furniture Co., 332 Middlesex st.

PLEASANT, SUNNY 5-ROOM TENEment, to let; gas, etc.; handy to the mills; rent low, No. 25 Fulton st., Centralville. Apply 276 Westford st.

5-ROOM TENEMENTS TO LET; COR. Agawam and Griffin sts. Just been remodeled; up to date; $2.50 and $2.75 per week. Inquire of Greenwood Bros. or O. O. Greenwood, 130 Hale st. Tel. 3615-1 or 525-13.

BARN NEAR DEPOT, TO LET; 3 stalls and ample carriage room. Apply Eugene G. Russell, 407 Middlesex street.

STORE AND 3-ROOM TENEMENT to let at 363 Lawrence st. Rent $2.00. Inquire at 321 Lawrence st.

SUNNY 7-ROOM TENEMENT TO let, near Coral st. and Westford st.; $14 per month. Apply Eugene G. Russell, 407 Middlesex st.

4000 FEET OF FLOOR SPACE, SUITable for paint shop, carpenter shop or for storage, to let, on Middlesex st. over the Maxwell-Mackenzie garage, 828 to 836 Middlesex st. Apply Eugene G. Russell, 407 Middlesex st.

FOR RENT

Good clean, newly painted and papered tenements, everything in first class condition before you move in.

134 School st., 4 rooms, toilet on same floor ..... $2.50 week

436 School st., 7 nice rooms, half a house ..... $12.00 month

14 Woodbury st., 5 rooms $2.30 week

16 Woodbury st., 6 rooms $2.50 week

925 Middlesex st., 7 rooms, cor. house, $3.45 week

7 Woodbury st., 5 rooms ..... $2.00 week

These are in good locations, near the Branch street French Catholic church. Let us show them to you before you move.

Martin Robbins & Son

90 PRESCOTT STREET

STORAGE FOR FURNITURE

Separate rooms, $1 per month for regular $2 two-horse load. The dryest and cleanest place for storage in Lowell. Telephone connection. O. F. Prentiss, 356 Bridge st.

HELP WANTED

MIDDLE AGED WOMAN WANTED to take care of three children and do light housework. Apply 67 Billerica st.

MIDDLE AGED WOMAN WANTED to keep house. Apply to J. A. Leighton, 692 Middlesex st., between 2 and 4 p. m.

SMART AND ACTIVE MIDDLE AGED woman wanted with ability to attend to order cooking; also girl of neat appearance for table work. Apply 647 Merrimack st., between 10 a. m. and 12 m. and 6 and 8 p. m.

BARBER WANTED AT ONCE AT Post Office ave.

MAN FOR GENERAL FARM WORK and teaming wanted. Apply H. W. Foster, Lawrence road, off Andover st., near Fleming's blacksmith shop.

NIGGERHEAD OPERATOR WANTed at once. Apply Federal Shoe Co., Dix st.

AN EXPERIENCED CHAMBER GIRL wanted at 305 Summer st.

HELP! HELP! HELP! HELP! COOKS, chamber maids, house girls, table girls, laundry help, tailors, farm hands, mule spinners, ring spinners, spoolers and weavers, out of town fares advanced; good wages; card and drawing room held for worsted mill. Lowell Reference Employment Agency, 407 Middlesex st.

YOUNG GIRL WANTED TO WORK in office, who is a graduate from some commercial college, who has knowledge of stenography and shorthand. Apply by letter to Box W., Sun Office.

CAPABLE ALL ROUND WOMAN wanted. Apply 68 Gates st.

EXPERIENCED DOOR STICKER and experienced door moulder wanted. Amasa Pratt Co.

WANTED FOR U. S. ARMY—ABLEbodied unmarried men, between ages of 18 and 35; citizens of United States, of good character and temperate habits, who can speak, read and write the English language. For information apply to Recruiting Officer, 159 Middlesex st., Lowell, Mass.

WANTED FOR SPECIAL WORK OF a literary character in this city, a few young men possessing a high school education or its equivalent. Address J. Q., General Delivery, P. O., Lowell, stating age, education, occupation if any, and general experience.

MEN WANTED TO BECOME RAILway mail clerks, $90.00 month. May examinations in Lowell. Sample questions and coaching free. Franklin Institute, Dept. 159 O., Rochester, N. Y.

WORSTED COMB AND CARD ROOM hands wanted for night work. Apply Hillsboro. ch Mills, Wilton, N. H.

FOR WOMEN ONLY—MARRIED ladies, widows, earn good salary. Promotion and field manager position to earnest workers. Write for territory. Sanitary Instrument Co., Meadville, Pa.

WORSTED DRAWING ROOM HELP wanted. Worsted twisters and spinners. Apply Hillsborough Mills, Wilton, N. H.

LASTERS WANTED

Machine pullers and nigger head operators on McKay work. Derry Shoe Co., Derry, N. H.

TO LET

TWO 5-ROOM TENEMENTS TO LET in Saratoga st., with modern improvements. Inquire Charles O'Neil, 104 Anderson st.

TENEMENT OF 5 ROOMS TO LET; pantry, bath; with all modern conveniences, cor. Fay and Gorham sts. Inquire on premises.

TENEMENT OF 8 ROOMS TO LET; bath, hot water heat, newly painted outside and inside, screens and hot and cold water, gas. Apply 68 New Nichols st., off Westford st.

ONE ACRE OF LAND NEAR EDson cemetery to let; on car line. Apply 27 Abbott st., evenings, 6 to 7.

NICE DOUBLE COTTAGE ON ALder street. 7 room tenement on Bartlett with hot water and bath. 8 room tenement on Stackpole street. Two 8-room tenements on Tremont street. 5 room tenement on Perry street to let. Inquire of John McMenamin, 212 Merrimack street.

COTTAGE TO LET, $6 PER MONTH; four rooms. Two tenements with garden, $5, four rooms. One tenement for one or two people, Riverside st. Inquire 55 Varnum ave.

NEW FLAT OF 6 ROOMS TO LET; all modern improvements, 23 Bourne st., near the Sacred Heart school.

MODERN APARTMENT TO LET; 6 rooms, bath, hot and cold water, furnace heat, set tubs. Inquire 345 Walker st.

LARGE, SQUARE, AIRY ROOMS TO let; all modern conveniences. Board if desired. 805 Merrimack st. Phone 1898-4.

VERY PLEASANT FRONT ROOM to let; everything modern and convenient, at 19 Paige st., near Kirk st.

FLAT TO LET AT COR. WEST Sixth and Jewett sts. 6 rooms, pantry, bath, set tubs, hot and cold water, open plumbing, furnace heat. Apply 205 Middlesex st. Tel. 2231-12.

Rooms Papered for $2

We will furnish the wall paper and border to match and send first class paper hanger to hang the same for $2 per room. Free samples of wall paper on request. Painting in all its branches, and whitewashing.

BAKER'S The New Racket

303 Middlesex St. 610 Merrimack St.

Telephone 2464

NEAR CADY STREET

2 ten. house renting for $312 yearly. 6, 5 and 3 room tenements. Near cars and Hosford Sq. Fine plumbing, screens and double doors.

$2800

ST. MARGARET'S PARISH

Splendid two-tenement house on fine corner lot, 2 min. to electrics. 6 and 7 rooms, baths and pantries. Several hardwood doors. Rents $432 yearly.

$3800

NEAR WHIPPLE STREET

Excellent 2 ten. house, 6 rooms each, baths and pantries, open plumbing, never vacant. Near electrics, mills and schools.

$3000

ABEL R. CAMPBELL

417 Middlesex Street, Cor. Thorndike

WANTED

SMALL FARM WANTED ON LEASE or rent. Address A 2, Sun Office.

CANOE WANTED—GIVE DESCRIPtion, lowest cash price, and where it can be seen. Address A. 2, Sun Office.

CHILDREN WANTED TO BOARD for the summer, in Kenwood. Mrs. E. R. Williams, Huron st.

W. A. LEW

Steam cleaning and cleansing of ladies' and gents' wearing apparel. 20 years in the business.

29 JOHN STREET

FOR SALE

FEMALE BOSTON BULL TERRIER for sale; well marked; fine dog for breeding purposes. Can be seen at 16 Tyler st.

PIANO FOR SALE, IN GOOD CONdition, very cheap for cash. Apply at 21 Willie ave.

TWO HEN HOUSES AND 90 FEET new wire for sale cheap. 165 Liberty st.

WELL STOCKED GROCERY STORE for sale in Lawrence, Mass. Reason for selling, owner going into the grocery specialty business. Call at 55 Water st., Lawrence, Mass.

GOOD TOP WAGON FOR SALE; would make a nice fish or baker's cart, $30. Also one democrat wagon in good repair, $40. Light and heavy harnesses. Having no further use for them will sell cheap. Telephone 1296.

NEW ROOFING FOR CAMPS FOR sale. 36 feet long, 3 feet wide. Address Q., Sun Office.

THREE BARBER CHAIRS AND five pool tables for sale cheap; in good condition. Inquire 77 East Merrimack st.

LOAM, SAND AND GRAVEL FOR sale. John Brady, 155 Church st. Telephone 975.

NEW BICYCLES FOR SALE, $18 up. P. Keegan, 245 Moody st.

FOR SALE

One long bar with back bar, drawers, etc., in good condition, cheap. Also one show case and set of drug store cases of drawers, etc. Can be seen at 21 Thirteenth st. Inquire of E. A. Wilson at 4 Merrimack sq.

Do You Want an ELEVATOR?

We have a dandy for sale. Come and look at it. Inquire at The Sun Office.

MONEY TO LOAN

MONEY FOR SALARIED PEOPLE—Women keeping house and others, advanced them without security, easy payments, cheapest rates. Don't worry or annoy friends about money. Keep your credit good by paying as you agree. I will furnish you money to do it. D. H. Tolman, Room 403, 45 Merrimack st.

THIS MEANS YOU

Every working man and woman. Loans made while you wait. No delay. No charge for application.

Interest 1 Per cent. Per Month

Lowell Loan Co.

22 Central Street.

Fourth Floor Take Elevator

Open 8 a. m. to 6 p. m., Fridays until 8 p. m., and Mondays and Saturdays until 9 p. m.

LOANS of $10 and Upwards

Can be secured at less than the legal rate of interest by obtaining our indorsement of your note.

AMERICAN Guaranty Co.

45 MERRIMACK STREET.

ROOMS 319-320

Open 8 a. m. to 6.30 p. m.; Mon. and Saturday 9 p. m.

REAL ESTATE FOR SALE

8-ACRE FARM FOR SALE; LOCATed on pond, 3½ miles from Lowell. Will sell at a bargain for cash if taken at once. Apply M. T. Senecal's stable, 56 Franklin st.

HOUSE FOR SALE WITH 100 FEET frontage, 200 feet near, in Lakeview grounds, will sell at any price. Apply C. Lorenger, on premises.

SMALL FARM FOR SALE WITH cottage of 7 rooms; water and all conveniences; 4 minutes' walk from electrics; 5 minutes from steam cars. Address A 1, Sun Office for further particulars.

50 FRONT BUILDING LOTS FOR sale or to let for camping purposes on the electric car line, 5c fare. Apply John Barlow, 145 Merrimack st., room 9.

BLOCK OF SIX TENEMENTS FOR sale or exchange, at 48 to 59 Whipple st. Will sell or exchange for property in another city location. Block in good repair and rented. Will sell for $6000; will carry $3500 on mortgage. Also for sale a good sound three spring delivery wagon. Apply 90 White st., Pawtucketville.

8-ROOM COTTAGE FOR SALE; up-to-date; new two years ago; $2800. 7-room cottage, $1300. 6-room cottage, $1050. New two tenement, 6 rooms each, up-to-date, $3300. Two tenement and store well stocked, $3100. 5-room cottage, store, $1600. 20-room lodging house, $850. Variety store, good stock, $650. Store, candy, cigars, papers, etc., $450. Good camps on Lawrence and Lowell car line. Grocery store, $1300. If you are looking after real estate or business in Centralville see the man who makes a specialty of this part of the city. F. L. Vance, 88 Third st., Centralville.

FOR SALE

Near Chelmsford Centre, 20 acre farm, good buildings, large orchard and fruit of all kinds. Price $3500.

In Belvidere, cottage house, good lot of land. Price $1600.

9-acre farm, good buildings, fine land, lot of wood and timber, fine location. Price $3000.

A bargain in a cottage house of 6 rooms, near Bridge st.; party leaving town. Price $1150.

3 miles from Merrimack sq., 25-acre place, house, barn, good land. Price $1500.

Near Westford st., 8-room house with improvements. Price $2750.

G. L. HUBBARD,

26 Runels Building Tel. 2183

LAWN MOWERS MACHINE GROUND Called for and delivered, saw filing watches and clocks cleaned, lock repairing.

C. H. PIERCE & SON,

223 Middlesex street Tel.

TRAINS TO AND FROM BOSTON

SOUTHERN DIV.

To Boston. Lve.	To Boston. Arr.	From Boston. Lve.	From Boston. Arr.
5.43	6.50	6.14	7.12
a6.25	7.41	7.24	8.21
6.45	7.50	7.58	8.49
b6.40	7.53	b8.21	9.27
7.00	8.00	9.00	9.57
7.21	8.05	10.00	10.38
e7.31	8.47	11.30	12.07
7.55	8.35	12.30	1.07
8.50	9.58	1.00	1.37
b9.13	10.25	2.00	2.56
9.45	10.25	3.00	3.39
10.02	11.18	b3.51	5.02
10.49	11.30	4.00	4.58
12.33	1.00	a4.14	5.32
1.47	2.25	5.00	5.37
2.34	3.27	b5.21	6.09
3.27	4.40	5.27	6.15
4.32	5.27	b5.51	7.06
5.28	6.20	a6.14	7.37
b6.11	7.14	7.50	8.56
6.17	7.00	8.50	9.05
7.21	8.00	10.20	11.25
9.45	10.20	11.17	12.18

WESTERN DIV.

To Boston. Lve.	To Boston. Arr.	From Boston. Lve.	From Boston. Arr.
6.48	7.55	r6.35	8.10
8.08	9.10	9.24	10.34
10.30	a1.19	10.55	11.54
10.55	12.09	11.50	12.44
12.02	1.10	2.14	3.20
z1.33	2.34	3.35	4.45
3.17	6.25	5.14	6.16
7.00	8.00	6.03	7.04
10.05	11.12	6.35	7.48
		9.50	10.55

SUNDAY TRAINS

SOUTHERN DIVISION

6.46	7.20	9.00	10.00
7.21	8.05	10.00	10.56
7.55	8.39	11.30	12.07
8.48	9.49	1.00	1.52
9.20	10.12	5.00	6.02
10.23	11.24	7.30	8.02
2.05	2.45	8.30	9.05
5.10	6.10	9.00	10.02
6.25	7.05	10.14	10.52
7.21	8.01	10.29	11.25
8.46	10.30		

SUNDAY TRAINS

WESTERN DIVISION

8.20	9.20	8.00	9.03
12.10	1.15	12.10	1.06
5.30	6.00	2.14	3.23
6.45	7.03	5.50	4.41
8.50	10.02	5.20	6.25
		8.40	9.42

References:

x Runs to Lowell Saturdays only.
a Via Lawrence Junction.
b Via Bedford.
e Via Salem Jct.
z Via Wilmington Junction.

LOCAL NEWS

Try Tobin's Printery next time.

Miner's orch., Lincoln hall, tonight.

Try Lawler's for Printing, 29 Prescott.

Miner's orch., Lincoln hall, tonight.

Miners orchestra, North Billerica, Thursday eve.

Interests begins Saturday, May 4, at the Central Savings Bank.

A telephone alarm at 10.30 o'clock last night summoned a portion of the fire department to a chimney fire at 37 Second avenue. The blaze was extinguished before any damage was done.

An advertisement in another column announces the banquet of the Lowell Teachers' organization at the Normal school on the evening of May 7th. The program will be instructive and entertaining.

The tenth annual concert and dance under the auspices of McEvoy's orchestra will be held in Prescott hall Friday evening.

TAFT AND CLARK

Continued

town, shortly after noon yesterday, until an early hour today the preferential race between Taft and Roosevelt was a neck and neck affair. Roosevelt had the better of the contest during the early evening but toward midnight the president forged ahead and gradually increased his lead until he had a comfortable majority at daylight. On the other hand the contest between Baxter and Crane, the respective leaders of the Roosevelt and Taft delegates at large slates, was close only for a few hours. Then Baxter drew away until at 4 a. m. today with 40 precincts missing he had a lead over Senator W. Murray Crane of more than 7800 votes.

A tabulation of the returns from 28 out of the 33 cities for all the republican candidates for delegates at large shows very little variation from the Baxter and Crane votes.

The political writers paid considerable attention today to the candidacy of Frank Sieberlich of Boston, a former state senator who was pledged to Taft and who appeared between the Roosevelt and the Taft delegates at large. Reports from many voting places were to the effect that many ballots were invalidated because nine names were marked instead of eight and the Taft managers claimed today that hundreds of their supporters were disfranchised by voting for Sieberlich and eight Taft delegates at large whose names appeared directly under.

While the contest for the delegates at large was settled comparatively early last night the struggle for the 28 district delegates continued for more than 12 hours.

Taft won the First district by 4656, the Second by 2708, the Third by 1504, the Sixth by 756, the Tenth by 199; the Eleventh by 2000, the Twelfth by 1569 and the Thirteenth by 2850.

Roosevelt captured the Fourth by 824, the Fifth by 1224, the Seventh by 1800, the Ninth by 64 and the Fourteenth by 2560.

La Follette's Vote

The small vote for Senator Robert M. La Follette was one of the features of the primary and town after town reported without a single vote being recorded in his favor. To poll less than 2000 in a republican primary, where over 160,000 votes were cast caused surprise to his supporters.

The lead which Speaker Champ Clark obtained over Governor Woodrow Wilson in Boston early last evening was increased steadily as the returns came in until today, with nearly the entire state recorded, the Clark majority was well over 12,000 in a total vote of a trifle more than 30,000.

Owing to the varied marking of the fifteen candidates for delegates at large on the democratic ticket, the identity of the Massachusetts delegation to Baltimore, will not be known for some days. It is known however, that a majority of them will be pledged to Gov. Foss.

Paint You'll Be Proud Of

Harrison's Interior Finish

FLAT

Retains that delightful, velvety flatness, so pleasing to the eye.

It contains no poisonous lead pigments, as do many inside paints and finishes.

It contains no Arsenic-Copper Greens, as do many wall papers.

It is Safe and Sanitary to have on your walls.

14 Colors and All Good.

Quart 50c

FREE COLOR BOOKS

C. B. COBURN CO.

At 91 Market Street.

Free City Auto Delivery

Paint You'll Be Proud Of

HUNTINGTON HALL

Continued

He said this stable has been needed for years. Alderman Barrett said he was of the opinion that if a stable is erected it ought to be large enough to accommodate all the city horses, for he said a number of them are now being kept in livery stables at a large expense to the city. The mayor said the proposed plans were for 18 stalls and that would be sufficient for the needs of the city in that line.

Huntington Hall Fund

The matter of the Huntington hall fund was next taken up. Relative to it Mr. Stiles said he had $19,059 in cash in his office and that about $1000 had been taken from the original fund. At this point Mr. Barrett made a motion that the Huntington hall resolution be taken before the council in order to ascertain who broke into the fund, and it was so voted. Mr. Fadge stated that the insurance money on the old Huntington hall amounted to $34,000, and that only $19,000 of it is left, the difference having been expended by the commission or taken by certain departments when their appropriation ran out. Mr. Barrett said that if the original motion had not been rescinded, that is, if the money had been set aside for the rebuilding of a public hall, the taking of the $4000 or so was illegal. When asked why he did not deposit the money in a savings bank, Mr. Stiles replied that he had no authority to do so.

The discussion was then shifted to the collection of bills, etc. Relative to this question, Mr. Cummings asked if payments of bills due to the city would be made in instalments, saying that he was told recently by a party who owed a bill to the city, that if he was called upon for an immediate settlement, he could not afford it, but that he could settle it on the instalment plan. The reply was that it was not illegal.

"How often do you give bills to the city collector to collect?" was asked Mr. Stiles. "I gave the last to former Solicitor Duncan" was the reply. Mr. Stiles then went along and told how a tax bill had been collected from the P. R. Warren Co. He said the former solicitor could not collect the bill which amounted to $682.56. Some time ago the said bill was given to Constable McManus who tried in vain to collect it. The latter turned it over to Lawyer McEvoy, but the latter would not attempt to collect without being authorized by the treasurer. After receiving the said authorization, Mr. McEvoy collected the bill and turned the money over to the treasurer. Mr. Stiles added that he did not have many bills in his department to collect. Mr. Barrett suggested that all bills ought to be brought through the proper channel and collected as soon as possible.

Assuming a man owes a tax bill to the city, and he was to receive money from the city, have you a right to deduct the amount due to the city from the amount to be given this man?" was asked Mr. Stiles. "Yes," replied the latter, "and it has been done very often."

Mr. Barrett then asked the treasurer what system he had to know if a man who had a transaction with the city, owed the latter any money, and when he was informed none whatever, he suggested that each department furnish to the treasurer a list of all the city debtors, and that the unfavorable bills be turned over to the city solicitor for collection.

The next question which came up for discussion was the proposed loan of $700,000, for which the commissioners will need the authorization of the legislature. Mayor O'Donnell suggested that instead of $700,000, the amount be reduced to $675,000, and that the commissioner of finance and the treasurer be authorized to see the banking houses and learn if they will loan the said amount to replace part of the $700,000 debt becoming due July 1. He then turned this suggestion into a motion and it was so voted. The mayor then said if the banks refuse to loan the money the only thing left to do will be to draft a bill and go to the legislature.

The meeting was adjourned at 1.50 o'clock till 2 o'clock this afternoon.

St. John's Aux., No. Chelms., Thurs.

COOK, TAYLOR & CO.

MERRIMACK STREET STORE

SPECIAL

THURSDAY, FRIDAY AND SATURDAY

SALE

EXTRAORDINARY VALUES

LADIES', MISSES' and CHILDREN'S

Coats, Suits and Dresses

AT SPECIAL CUT PRICES

Ladies' Fine Tailored Suits, plain or fancy mixtures, mostly high grade samples, in all colors; most of these suits sold up to $25, only, each $11.98

Whipcords and other very late materials in all the new colors, sold up to $30.00, at Special Cut Prices.

48 Special Serge Suits in green, black, tan and navy, from $12.50, to, each $6.98

Extra Large Serge Suits, to clean up, from $20 to $12.98

A few Mixture Suits, mostly small sizes, worth $10. Thursday $3.50

25 Ladies' or Misses' Pure Wool Short Broadcloth Coats, navy and black only, for this sale, from $6.00 to.... $2.98

Misses' Coats, fancy trimmed collars, 8 to 14 years, $3.00 value, each $1.98

Children's Little Fancy Checked Coats, from $2.00 to, each 98c

Ladies' Long Navy, Black and Tan Serge Coats, from $10 to $6.98

Ladies' Pretty Serge Dresses, from $5.00 to.... $2.98

Also about 50 Fine Silk Messaline Dresses, plain and striped, $7.50 value, $4.98

600 New Percale, Gingham and Chambray Dresses, $3.00 value $1.98

10 Dozen Fine Gingham and Percale Dresses, $1.25 value, for, each 59c

20 Dozen Large Gingham Princess Aprons, extra quality, from 39c, Thursday only, each 19c

50 Dozen Lawn Kimonos, from 12 1-2c to 8c

25 Dozen Tea Aprons, from 15c to 9c

25 Dozen Tea Aprons, from 19c to 12½c

Best Percale Working Waists, 50c value. Thursday, each 29c

50 Dozen Fast Black Mercerized Waists, prettily made, from $1.25 to 69c

Pure Silk Messaline Waists, all colors, 10 styles, all sizes, worth $3.50 ..... $1.98

Ladies' Fine Slip-on Raincoats, $4.00 value $1.95

100 Dozen Ladies' Fine Silk Lisle Hose, 14c pair, 2 for 25c

These goods always sold for 25c.

Boys' Heavy Winner School Hose, all sizes, from 15c to a pair 10c

Ladies' Fine Jersey Vests, were 10c. Thursday 5c

Special sale of Ladies' Common and Outsize Jersey Vests and Pants, long or short sleeves.

Children's Gingham School Dresses, sizes 6 to 14, from 50c, Thursday to.... 29c

Pretty White Hamburg and Lace Trimmed Confirmation and May Procession Dresses, best variety in the city, 98c Up

Children's Little Silk Bonnets, a little crushed, were 25c and 39c, now 10c

Ladies' Heavy Cotton Drawers, 19c value 15c

Ladies' Fine Lace Trimmed Corset Covers..... 15c

Ladies' Fine Cotton Night Robes, from 50c to... 35c

Ladies' Fine Cotton Night Robes, from 59c to... 39c

Ladies' Fine Cotton Night Robes, from 75c to... 49c

Great Slaughter Sale of White Hamburg Trimmed Muslin Skirts, remarkable values.

Ladies' White Hamburg Trimmed Skirts, 1-3 off regular prices, each 49c, 59c, 69c, 98c

White Seersucker Petticoats, from $1.00 to 59c

Black Mercerized Petticoats, from 50c to..... 29c

Black Mercerized Petticoats, from 75c to..... 49c

Black Mercerized Petticoats, from $1.00 to..... 69c

Long Lisle Gloves, from 39c to 25c

Long Silk Gloves, from $1.00 to 69c

We have the best Kid Glove ever shown in Lowell for 69c

Genuine P. N. Corsets, from $1 to 69c

DON'T MISS THIS GREAT SALE.

Beauty of Skin Beauty of Hair

Preserved by Cuticura Soap

Assisted by an occasional use of Cuticura Ointment. No other emollients do so much for poor complexions, red, rough hands, dandruff, and dry, thin and falling hair.

Cuticura Soap and Ointment sold throughout the world. Liberal sample of each mailed free, with 32-p. book. Address "Cuticura," Dept 6H, Boston. ☞Tender-faced men shave in comfort with Cuticura Soap Shaving Stick. Liberal sample free.

Paint You'll Be Proud Of

HARRISON BROS. & CO.'S

Town & Country PAINT

It is made from pure pigment colors, ground in pure linseed oil.

48 Colors and All Good, All Regular Shades, gallon $2.00

FREE COLOR CARDS

C. B. COBURN CO.

At 91 Market Street Now

Free City Auto Delivery

Paint You'll Be Proud Of

DEFENDANT WON

In the Bigelow Carpet Co. Case

The case of Goodhue against Hunting et al, an action of contract relative to the alleged conversion of property, which was opened at the civil session of the superior court in this city last Friday, was resumed this morning.

The court also charged the jury in the case of the Bigelow Carpet Co. against Peter Davey and Burton H. Wiggin. The jury was out but a short time when it returned a verdict for the defendant.

C. Y. M. L. NOTES

A concert and dance under the auspices of the Catholic Young Men's Lyceum will be held in Associate hall on Thursday evening, May 9. All the arrangements for the affair have been attended to and the members anticipate a large attendance. Henry F. Sullivan, a popular member of the lyceum, has been chosen floor director. The affair will open with a concert, after which dancing will be enjoyed. At intermission the drawing of the prizes offered by the society will take place.

The society's baseball team has a strong schedule arranged for the season. Many games will be played out of town.

Weonas, Lincoln hall, tonight.

If you want help at home or in your business, try The Sun "Want" column

Lowell, Wednesday, May 1, 1912

A. G. POLLARD CO.

THE STORE FOR THRIFTY PEOPLE

Exclusive Patterns in BORDERED NOVELTIES

The Finest of Thin Fabrics in an Extensive Variety of Designs and Attractive Combinations

A FINE WHITE VOILE—With handsome colored floral borders in pink, light blue, lavender and yellow, 40 inches wide, only, yard..... 35c

PLAIN COLORED VOILE—With beautiful Mexican drawn work borders, in tan, pink, lavender, old rose, light, medium and dark blues, and black and white, 45 inches wide, only, yard..... 58c

"SPECIAL" BORDERED VOILE TISSUES—In woven stripes and checks, with fancy borders only, in light and dark blue, black and lavender, full 45 inches wide, only, yard..... 25c

See Merrimack Street Window Display

WASH GOODS SECTION PALMER ST., CENTRE AISLE

BASEMENT BARGAIN DEPARTMENT

NOW ON SALE

17,000 Yds of **FINE EMBROIDERIES**

INSERTION, EDGES, CORSET COVER WIDTH, ALLOVER AND 27 INCH FLOUNCING

We have closed out from the importer their entire stock of Sample Pieces of Fine Embroideries at a big discount of the regular prices. This lot represents all the newest patterns of the season, nicely embroidered on fine checked and plain nainsook, at prices much lower than usually sold for.

EDGES AND INSERTION, also Corset Cover Width, 19c to 25c value, at, yard 12½c

ALLOVER, 25c to 50c value, at, yard ..17c

27 INCH FLOUNCING, 25c to 50c value, at, yard 17c

EDGES AND INSERTION, 10c value, at, yard 5c

EDGES AND INSERTION, 12 1-2c value, at, yard 8c

EDGES AND INSERTION, 15c value, at, yard 10c

ON SALE TOMORROW MORNING

400 Doz. Pairs of **Ladies' Hose**

GAUZE LISLE, LISLE FINISH, SILK WHERE THEY SHOW AND FINE COTTON AT ABOUT HALF PRICE

Ladies' Fine Gauze Lisle Hose, black and tan, double soles and garter top, also gauze lisle in black, very fine quality with double heel and toe and garter top, black silk, boot hose, with garter top and fine cotton hose, two thread soles. This lot represents seconds and run of the mill hose, worth from 19c to 25c. All one price, pair..... 12½c

ON SALE FRIDAY MORNING

60 DOZEN LADIES' WHITE PETTICOATS, lace and Embroidery trimmed, $1.50 to $2.00 value, at, each 98c

BASEMENT

VIOLETS, ROSES and CARNATIONS

Fresh, hardy, lasting flowers at moderate prices.

Collins Florist

17 GORHAM STREET. Tel. 379

GEO. F. STILES, Auctioneer

219 BILDRETH BLDG., LOWELL, MASS.

EXECUTOR'S SALE

Saturday, May 4, 3 O'Clock P. M.

House No. 66 Howard Street

On the date and place above named, will be sold at public auction, without reserve, a 2½-story house, containing 11 rooms with bath and two attic chambers, divided into two tenements. With a small outlay of money this property could be made a paying investment, being near Westford street, a short distance from the railroad depot.

TERMS: $200 to be paid auctioneer as soon as property is struck off. Other terms at sale.

FRANK A. MOODY,
Executor of the last will of William W. Austin.

HARRISON BROS. & CO.'S

Old Colony Paint

Insures a paint coating of great durability and maximum permanence of shade,

24 Colors and All Good. All regular shades, gal.... $1.60

FREE COLOR CARDS

C.B.Coburn Co.

At 91 Market Street Now

Free City Auto Delivery

Paint You'll Be Proud Of

HARD COAL **BRIQUETTES**

$5.50

A Good Fuel

D. T. SULLIVAN

POSTOFFICE SQUARE THREE TELEPHONES

THE WEATHER
Fair tonight; Thursday unsettled; light variable winds.

THE LOWELL SUN

7 O'CLOCK

ESTABLISHED 1878 | LOWELL, MASS. WEDNESDAY MAY 1 1912 | PRICE ONE CENT

TAFT WINS BY 5400

CHAMP CLARK WINS OVER WILSON

HUNTINGTON HALL

Fund Discussed at Meeting of Municipal Council Today

A meeting of the municipal council was held this morning, the main topic of which was the discussion of the Huntington hall fund, $49,000, and also the proposed $700,000 loan. On the former question Treasurer A. G. Stiles and Auditor Paige were called before the council and were asked several questions relative to the money and its keeping. On the $700,000 loan it was voted to authorize the commissioner of finance and the treasurer to take steps to borrow $675,000 from banking houses instead of going before the legislature, if possible. Another important question brought before the council was the way of collecting bills.

The meeting was called to order at 10.40 o'clock by Mayor O'Donnell with all the commissioners present but Commissioner Brown. The first matter brought before the meeting was the application of John F. Burns for a license to conduct a lunch cart at the corner of Paige and Bridge streets, which was granted. Harry E. Mills was appointed surveyor of lumber and this was followed by the reading of 33 petitions from the New England Telephone & Telegraph Co. and the Lowell Electric Light Corp. for relocation of wires. The petitions were referred jointly to the commissioner of streets and highways and the commissioner of public buildings. A petition from Thomas P. Sheehan for the macadamizing of Second avenue was referred to the commissioner of streets and highways, as was also that of H. Kirk Sprague for the grading of Sprague avenue.

A petition from Amasa Pratt that the sewer in Dutton street be extended 432 feet was also referred to the same commissioner. Angeline Charetto through her attorney, A. O. Hamel, presented her claim for personal injuries and the same was referred to the city solicitor. A resolution that the council recommend that Salisbury beach be taken by the state as a public reservation was adopted, Commissioner Cummings voting against. The annual report of the sealer of weights and measures was accepted and placed on file. A petition from Lull & Hartford to sell, rent or lease firearms was referred to the commissioner of public safety and licenses.

Speaking on the matter of pole locations, Mr. Cummings moved and it was so voted that the city solicitor be given more time to give his opinion on an annual rental for pole locations. Mr. Barrett was authorized to close certain contracts relative to the purchase of valves, hydrants and other implements for his department.

At the close of this business the mayor proposed to discuss among themselves some parts of Accountant Rex's report, and this was done at length after Treasurer Stiles and Auditor Paige had been called before the council. It was voted that a special draft be drawn for the payment of the bill of the H. R. Barker Mfg. Co.

New City Stable

The mayor stated he would soon present an order for $35,000 for the building of a stable at the city yard. He said this stable has been needed for years. Alderman Barrett said he was of the opinion that if a stable is erected it ought to be large enough to accommodate all the city horses, for he said a number of them are now being kept in livery stables at a large expense to the city. The mayor said the proposed plans were for 48 stalls and that would be sufficient for the needs of the city in that line.

Huntington Hall Fund

The matter of the Huntington hall fund was next taken up. Relative to it Mr. Stiles said he had $49,000 in cash in his office and that about $4000 had been taken from the original fund. At this point Mr. Barrett made a motion that the Huntington hall resolution be taken before the council in order to ascertain who broke into the fund, and it was so voted. Mr. Paige stated that the insurance money on the old Huntington hall amounted to $54,000, and that only $49,000 of it is left, the difference having been expended by the commission or taken by certain departments when their appropriation ran out. Mr. Barrett said that if the original motion had not been rescinded, that is, if the money had been set aside for the rebuilding of a public hall, the taking of the $4000 or so was illegal. When asked why he did not deposit the money in a savings bank, Mr. Stiles replied that he had no authority to do so.

The discussion was then shifted to the collection of bills, etc. Relative to this question, Mr. Cummings asked if payments of bills due to the city would be made in instalments, saying that he was told recently by a party who owed a bill to the city, that if he was called upon for an immediate settlement, he could not afford it, but that he could settle it on the instalment plan. The reply was that it was not illegal.

"How often do you give bills to the city solicitor to collect?" was asked Mr. Stiles. "I gave the last to former Solicitor Duncan" was the reply. Mr. Stiles then went along and told how a tax bill had been collected from the P. R. Warren Co. He said the former solicitor could not collect the bill which amounted to $682.50. Some time ago the said bill was given to Constable McManus who tried in vain to collect it. The latter turned it over to Lawyer McEvoy, but the latter would not attempt to collect without being authorized by the treasurer. After receiving the said authorization, Mr. McEvoy collected the bill and turned the money over to the treasurer. Mr. Stiles added that he did not have many bills in his department to collect. Mr. Barrett suggested that all bills ought to be brought through the proper channel and collected as soon as possible.

Assuming a man owes a tax bill to the city, and he was to receive money from the city, have you a right to deduct the amount due to the city from the amount to be given this man?" was asked Mr. Stiles. "Yes," replied the latter, "and it has been done very often."

Mr. Barrett then asked the treasurer what system he had to know if a man who had a transaction with the city, owed the latter any money, and when he was informed none whatever, he suggested that each department furnish to the treasurer a list of all the city debtors, and that the unfavorable bills be turned over to the city solicitor for collection.

The next question which came up for discussion was the proposed loan of $700,000, for which the commissioners will need the authorization of the legislature. Mayor O'Donnell suggested that instead of $700,000, the amount be reduced to $675,000, and that the commissioner of finance and the treasurer be authorized to see the banking houses and learn if they will loan the said amount to replace part of the $700,000 debt becoming due July 1. He then turned this suggestion into a motion and it was so voted. The mayor then said if the banks refuse to loan the money the only thing left to do will be to draft a bill and go to the legislature.

The meeting was adjourned at 1.50 o'clock till 2 o'clock this afternoon.

If you want help at home or in your business, try The Sun "Want" column.

TAFT AND CLARK

Winners in the Primaries in This State Yesterday

President Taft defeated Col. Roosevelt in the presidential primaries in this state yesterday by about 5000 plurality. At the same time the Roosevelt delegates at large were elected. Nine of the congressional districts elected delegates favorable to President Taft. In the Fifth district, where Hon. Butler Ames put up a strong fight for Taft, the two Roosevelt delegates won out.

The democratic vote was a light one and Champ Clark scored an easy victory over Gov. Wilson. The eight delegates at large pledged to Foss were chosen, and J. Joseph O'Connor of Lowell and J. P. S. Mahoney of Lawrence were elected delegates from the Fifth district.

BOSTON, May 1.—Revised returns from the presidential preferential primary election yesterday which brought results up to 1040 out of 1030 election precincts gave:

Republican: La Follette 1360, Roosevelt 79,564; Taft, 84,948.

Delegates at large: Baxter (heading Roosevelt group) 82,687; Crane (heading Taft group) 74,835.

The result in the districts gave Roosevelt ten delegates and Taft 16, leaving two delegates in doubt.

In the doubtful eighth district 74 out of 77 precincts gave Taft 6216, Roosevelt 6,165.

Republican Delegates

The republican delegates elected are:

At Large:

Charles S. Baxter of Medford, for Roosevelt.

George W. Coleman of Boston, for Roosevelt.

Frederick Fosdick of Fitchburg, for Roosevelt.

A. B. Hart of Cambridge, for Roosevelt.

O. A. Lariviere of Springfield, for Roosevelt.

J. P. Magennis of Boston, for Roosevelt.

Arthur L. Nason of Haverhill, for Roosevelt.

A. G. Weeks of Fall River, for Roosevelt.

By districts:

First, C. C. Chesney of Pittsfield; pledged to Taft; E. B. Blake of Greenfield; pledged to Taft.

Second, E. P. Clark of Springfield; pledged to Taft; William H. Felker of Northampton; pledged to Taft.

Third, Matthew J. Whittal of Worcester; favorable to Taft; Lawrence F. Kilty of Oxford, favorable to Taft.

Fourth, John M. Keyes of Concord, for Roosevelt; F. P. Glazier of Hudson, for Roosevelt.

Fifth, H. L. Chapman of Lowell for Roosevelt; S. M. Decker of Lawrence for Roosevelt.

Sixth, J. F. Ingraham, Jr., of Peabody, pledged to Taft; Isaac Patch of Gloucester, pledged to Taft.

Seventh, Charles N. Cox of Melrose for Roosevelt; Lynn M. Ranger of Lynn for Roosevelt.

Eighth district, John Read of Cambridge for Taft; George Lovejoy of Somerville, for Taft.

Ninth, A. Tewksbury of Winthrop, for Roosevelt; L. L. Jenkins of Boston for Roosevelt.

Tenth, H. Clifford Gallagher of Milton, pledged to Taft; Guy A. Ham of Boston, pledged to Taft.

Eleventh, Grafton D. Cushing of Boston, pledged to Taft; W. Prentiss Parker of Boston, pledged to Taft.

Twelfth, J. Stearns Cushing of Norwood, pledged to Taft; G. L. Barnes of Weymouth, pledged to Taft.

Thirteenth, John Westall of Fall River, pledged to Taft; A. P. Smith of New Bedford pledged to Taft.

Fourteenth, E. B. Keith of Brockton, for Roosevelt; W. A. Smith of Taunton, for Roosevelt.

Both in the republican and democratic camps the candidate who won the presidential preference contest failed to secure the delegates at large, owing to an unforeseen turn in the primary law. With the returns from all but forty of the voting precincts at hand, Mr. Taft had a margin of nearly 5400 votes but the eight delegates at large supporting the Roosevelt candidacy were victorious.

Clarke the Favorite

The democratic preference favorite, Speaker Clark of Missouri, failed to secure a single delegate at large, this most important department of the primary being captured by the friends of Governor Foss, "a favorite son" whose name did not appear on the preferential ballot.

From the reports on the very first

Continued to last page

GEORGE NELSON

FATHER OF ASSISTANT ENGINEER NELSON, DEAD

George Nelson, the oldest inhabitant of the town of Lincoln, died at his home, Friday, April 26th, in the 90th year of his age. He was the only son of John and Lucy Viles Nelson, and was born June 13th, 1822, at the Nelson homestead, built by his father, in the north part of the town. He has been identified with the affairs of both Lincoln and Lexington, all his life, and was widely known and esteemed as a citizen of the old school. He was a descendant of Thomas Nelson, who was the head of one of twenty families that emigrated with Rev. Ezekiel Rogers from Rowley, Yorkshire, England, to this country, in December, 1638, and later founded the town of Rowley in this state. He never tired of telling the story of how his grandfather, Josiah Nelson, who was appointed a minute man, was wounded by the sword of a British officer early in the morning before the Battle of Lexington, while interviewing a patrol passing his house on its return toward Boston, thus shedding the first blood of the Revolution; how he was made a prisoner, and afterwards released, and then warned the town of Bedford as he was appointed to do.

He has always had a deep interest in the events that centered about the midnight ride of Paul Revere, who was captured by a British patrol on the Nelson farm, just before the wounding of Josiah Nelson, his grandfather. The inscription on the bronze tablet of the monument erected by the town of Lincoln to commemorate this capture was changed after it had been cast to conform with his views regarding the event.

In early life Mr. Nelson married Abigail Marion Bigelow of Weston, and for forty-one years they lived together at the Nelson homestead. Mrs. Nelson died in March, 1889. Three sons, George A. Nelson, first assistant city engineer of Lowell; Charles E. Nelson and John Walter Nelson, both of Lincoln, and a daughter, Mrs. Arthur W. Kidder of Lincoln, survive him.

FASTER TIME

ON ELECTRICS BETWEEN HERE AND BOSTON

Starting next Saturday morning the Lexington cars that leave this city will go to Boston via Harvard square. At the present time the cars run into Sullivan square but the last trip to that place will be made on Friday evening. By the change the running time to the Hub has been greatly reduced and the time under the new arrangement will be from Lowell to Park street via Harvard square, just 2 hours and 6 minutes. This will be the quickest route to Boston. The first car will leave Merrimack square at 6 o'clock in the morning and the next will go at 6.40. For the remainder of the day cars will run every half hour. The last through car will leave this city at 10.10, but a later car will leave as now at 11.15. The latter will connect at Arlington Heights with the night car for Boston. The first car from Boston will leave at 5.48 a. m. and will run from Lowell every thirty minutes, the last one leaving at 10.18. The first car on Sunday will leave at 6.48 a. m.

The reduction in the running time is due to the opening up of the new subway. At the present time the running time from here to Sullivan's square is two hours, but under the new arrangement one may go from Lowell to Park street, the center of the city in two hours and six minutes.

MISSING MAN FOUND

H. Constantineau Lost His Way and Wandered to Nashua

Mr. Honore Constantineau, who wandered from his daughter's home yesterday morning, was found this morning in Nashua, N. H., after he had walked all night. His clothing was badly torn, and the aged man was all tired out when located at the Nashua Junction depot.

Mr. Constantineau, who is aged 81 years, makes his home with his daughter, Mrs. Felix Vigeant in Ford street. Yesterday morning he left home at 4 o'clock for his usual morning walk, but did not return. The police were notified of his disappearance and immediately his description was telephoned to the surrounding towns. Later in the day a Collinsville constable telephoned that he had seen the missing man walking along the Nashua road in the direction of that city. Dr. G. J. Constantineau immediately went in that direction in his automobile with hope that he would meet his father, but his trip was unsuccessful.

Wilfrid Vigeant, a grandson of Mr. Constantineau, went to Nashua last night and stayed there over night, looking around for his grandfather. This morning he ran across him at the Nashua Junction depot. The aged man had a railroad ticket in his hand, which had been purchased at East Pepperell, which goes to show that he had walked from Nashua to Derry and to East Pepperell. He was all tired out and his clothing was badly torn. He said he lost his way and had been walking since yesterday morning. Medical assistance was given before leaving Nashua, and now he is none the worse for his long walk.

WORK PROGRESSING

ON BASEMENT OF IMMACULATE CONCEPTION CHURCH

The work of remodelling the interior of the Immaculate Conception church basement is progressing rapidly and it is expected that it will be finished in about six weeks. The work was started the second week of January and has been carried on since. A new ceiling was first put in and new lights were installed. The carpenters also made many improvements and at the present time a large number of men are at work laying a cement floor. The grotto in the sanctuary is also receiving a touching up. It was covered with a coat of cement and is not being painted. The floor within the sanctuary has been cemented and at the present time the basement presents a very beautiful appearance.

Interest Begins
FRIDAY, MAY 3
SAVINGS DEPARTMENT
Traders National Bank
Hours—8.30 to 3; Saturday 8.30 to 12.30 and 7 to 9 p. m.

LOWELL INSTITUTION FOR SAVINGS
1829 - 1912
INTEREST BEGINS MAY 4
18 SHATTUCK ST.

THE CONSTANT INCREASE
Of regular deposits in the Merrimack River Savings Bank is an incentive to save more money. Citizens of Lowell make this oldest bank your depository. Accounts of $1.00 and up received. INTEREST BEGINS MAY 4TH.
Ask for our new booklet entitled "The Truth About the Savings Banks."
Merrimack River Savings Bank
417 MIDDLESEX STREET

J. A. McEvoy
EXPERT OPTICIAN
232 Merrimack St.

INTEREST BEGINS
SATURDAY, MAY 4
—AT—
THE CENTRAL SAVINGS BANK
58 Central Street

ESTABLISHED 1892
J. F. O'Donnell & Sons
UNDERTAKERS
Complete equipment for city or out-of-town funerals.
A chapel where services may be held or bodies kept when desired. Advice and information given.
Telephones: Office, 439-3; residence 439-5.
318-324 MARKET STREET, COR. WORTHEN

At Your Command
One great advantage of electric power is—
You pay only for what you use—there is no waste!
Reserve power at your command twenty-four hours a day.
LOWELL ELECTRIC LIGHT CORP.
60 Central Street

If you want help at home or in your business, try The Sun "Want" column.

LADIES
THE LOWELL HEADQUARTERS
Of our national wholesale business is proving a great trading mart to the milliners of the city and consumers alike. We make no distinctions whatever. ALL OF YOU can come here and buy at the same WHOLESALE CASH PRICES as the retailers of the country pay us in our Broadway, N. Y., salesrooms. The immense stock is very complete, and the wholesale prices mean A SAVING OF AT LEAST ONE-HALF ON RETAIL PRICES.
220 NEW "GABY" MILAN SHAPES
A mid-week shipment direct from our New York wholesale headquarters has reached us, comprising the popular "GABY" MILAN SAILOR SHAPES, in black, burnt or white, retail prices $2 and $2.50.
OUR WHOLESALE PRICE DIRECT TO YOU 98c

1000 MORE TWISTED SILK WIRE FRAMES, all shapes, 25c and 35c retail kinds. Our wholesale price..... 9c
BROADWAY WHOLESALE
MILLINERY COMPANY
158 MERRIMACK ST. UP ONE SHORT FLIGHT
Open daily till 6 p. m. Saturday till 10 p. m. Monday till 9.30 p. m.

FUNERALS

PEACOCK—The funeral of Mrs. W. A. Peacock took place Monday afternoon from the home of her daughter, Mrs. J. H. MacDonald, 255 Hildreth street. Mrs. Peacock died in West Derby, Vermont, at the home of another daughter, Mrs. C. J. Harrison and was brought here for burial on last Saturday. There was a very large attendance at the funeral. The services were conducted by Rev. N. T. Whittaker of the Central M. E. church.

STRONG ENDORSEMENTS FOR PROF. B. GEO. WILKINS, VERMONT'S FAMOUS HEALER

I have suffered for years with a floating kidney, which caused me great suffering and distress. My condition grew worse and I could get no relief until I went to Prof. Wilkins, who at once told me my condition and said he could cure me. I took my first treatment July 20th and saw a marked change in my condition and today I am so much better I feel I am a new woman. I feel ten years younger and can't find words to express my happiness. Prof. Wilkins has done wonders for me.

MRS. SQUIRE AMIDON,
West Chesterfield, N. H.

Prof. Wilkins treated me for tumor and cured me. I can truthfully say I enjoy better health today than I have before in years.

MRS. ERNEST WHITNEY,
Dustin Farm, Brattleboro, Vt.

Prof. Wilkins treated me for appendicitis and cured me.

ROY BOSWORTH,
Westmoreland, N. H.

Prof. Wilkins cured me of gall stones after five doctors had given me up to die.

W. H. GOMO,
Cambridge, Vt.

Prof. Wilkins treated me for appendicitis and cured me.

MRS. C. S. HALE,
Bernardston, Mass.

Suffering Humanity, you can find relief from sickness, and cures for your ills, by calling on Prof. Wilkins. He challenges the case he cannot effect. He refuses to treat any case he cannot help. CONSULTATION FREE. See him for yourself, and then you will be better able to judge.

Days, Tuesdays and Saturdays.
Rooms 19-20, Bon Marche Building.
(Take Elevator)
MERRIMACK ST., LOWELL

Solos were sung by a quartet composed of the following: Mrs. W. H. Poplin, Mrs. J. W. Flansing, Mr. Edward H. Adams and Mr. W. L. Floyd. Many flowers were received from her friends in this city and from West Derby, Vermont, Salem, New Hampshire, and Boston, Danbury, Greenfield and Lawrence. The burial was at the Edson cemetery. The funeral arrangements were in charge of Undertaker C. M. Young, assisted by Mr. H. B. Donaldson of Boston, a cousin of Mrs. Peacock.

DYER—The body of Seth A. Dyer, who died at Franklin, Mass., March 6th, aged 76 years and 17 days, was brought to this city yesterday and buried in the family lot in the Edson cemetery. The arrangements were in charge of Undertaker George W. Healey.

FULLER—The funeral of Mrs. Ada F. Fuller took place Tuesday at 1 o'clock from her home in Billerica Centre, the Rev. Mr. Wright officiating. Mrs. Wright sang appropriate selections. The bearers were Sidney Bull, Edward King, Josiah Wright and Mr. Fuller. Burial was in the Fox Hill cemetery, C. M. Young in charge.

GREENE—The funeral services of Mrs. Amos Greene were held in the chapel at the Lowell cemetery Tuesday afternoon at 2.30 o'clock and were conducted by Rev. George Bicknell of Cambridge. The bearers were Messrs. Charles A. Eveleth, Levi W. Hawkes, John W. Crawford and Frank E. Bramhall. Burial was in the family lot in the Lowell cemetery in charge of Undertaker John A. Weinbeck.

ALLEN—The funeral services of Melanchton M. Allen were held at his residence, 350 Wentworth avenue, Tuesday afternoon, at 3 o'clock. Rev. Frank L. Long, pastor of the Advent Christian church, officiated. Mrs. F. L. Long and Miss Clara Barnard sang appropriate selections. There was a large number of beautiful floral tributes. Undertaker John A. Weinbeck had charge of arrangements. Burial will take place in Saco, Me., Wednesday.

COUGHLIN—The funeral of Dorothy Coughlin, beloved child of Frank W. and Elizabeth Page Coughlin, took place Tuesday morning at 12 o'clock from the home of her parents, 59 Naples road, Brookline. Her body was brought to this city on the 1 o'clock train from Boston. Burial was in St. Patrick's cemetery. The grave was lined with flowers and hemlock leaves and the following beautiful floral tributes were placed upon the grave: Large wreath of white roses from parents; large blanket of roses, from Mrs. Agnes and Miss Elizabeth Coughlin; cross of roses on base from Dr. and Mrs. Frank Brady; wreath inscribed "Dorothy," from Mr. William and Miss Etta Page; basket of roses and sweet peas from Mr. and Mrs. William McCarthy; basket of daisies from Mrs. M. Rourke and family; basket of roses from Mr. Joseph and Miss Frances C. Molloy; basket of cut flowers from Miss Mabel Morrison; basket of sweet peas from Mr. and Mrs. J. Edward Burdett; basket of roses from Dr. and Mrs. Winn; bouquet of pink pinks from Miss Betsy Bean and Miss Gould; spray of pinks and sweet peas from Mr. Edward Byrne; spray of lilies of the valley from Mr. J. Edward Kirker; spray of white roses and lilies of the valley from Mr. and Mrs. Walter Cusick; spray from Miss Alice Mealey; spray from Dr. and Mrs. Roseneau; spray from Dr. Fred Good; spray from Mr. and Mrs. James Harrington; spray from Mr. and Mrs. James Burke; spray from Mr. and Mrs. Charles Hustwick; spray from Mr. John Hinston; spray from Miss Walsh, and many others. The funeral was in charge of Undertaker Charles H. Molloy.

DON'T FAIL TO READ ABOUT OUR

Silks and White Goods

ORDER BY MAIL

We Have Purchased a $15,000.00 Stock of Silk and White Goods way below the cost to the manufacturer. We will sell these goods so that you may order by mail and get the benefits of this great purchase.

Look for our advertisement in this paper Saturday and in the Boston Sunday papers.

ORDER BY MAIL

HOUGHTON & DUTTON CO.
(The Great Cash Store of New England.)
BOSTON, MASS.

MATRIMONIAL

A very pretty wedding occurred yesterday at noon, at 20 Chelmsford street, when John Jefferson Bancroft and Mary Sabrey Runels were united in marriage by Rev. E. Victor Bigelow. An abundance of beautiful roses were used in the decorations and the occasion was a delightful affair. The guests were confined to relatives and intimate friends. Lunch was served. After lunch the bridal couple left for Philadelphia. They will be at home after September 1st, at 203 Gibson street.

Experience Gained While In The Drug Business

I have been troubled more or less in the last five years with kidney trouble and from the experience I gained while in the drug business and from different cases where I have sold Swamp-Root with perfect satisfaction to those who purchased it, and as I never had a single complaint regarding the medicine while I was in business, I was in a position to know that it was a great preparation and it did not fail me when I used it myself. It has certainly afforded me great relief at all times that my kidneys have troubled me and I would not be without it. I always recommend Dr. Kilmer's Swamp-Root to my friends as I believe it to be a medicine of great curative value in the diseases for which you recommend it.

Sincerely,
D. A. KOONCE,
Columbia, Ala.

Personally appeared before me, this 12th of September, 1909, D. A. Koonce, who subscribed the above statement and made oath that the same is true in substance and in fact.

C. T. HARRIS, Notary Public.

Letter to
Dr. Kilmer & Co.,
Binghamton, N. Y.

Prove What Swamp-Root Will Do For You

Send to Dr. Kilmer & Co., Binghamton, N. Y., for a sample bottle. It will convince anyone. You will also receive a booklet of valuable information, telling all about the kidneys and bladder. When writing, be sure and mention the Lowell Sun. Regular fifty-cent and one-dollar size bottles for sale at all drug stores.

THE WINE CLERKS

Held First Dancing Party Last Night

Associate hall was the scene of a pretty gathering last night, the occasion being the first grand social by the members of the Bartenders' union,

PATRICK FITZGERALD,
General Manager.

the affair being given in aid of the sick and death benefit fund. The hall which had been beautifully decorated was well filled, and all present spent a very enjoyable evening.

Gilmore's orchestra was in attendance and before the general dancing was started the musicians gave a concert of the following numbers which were well received: March, "Royal Artillery," D. Dauzert; duet, cornet and trombone, selected. Messrs. John T. Callahan and James T. Buckley; galop, "On Time," T. S. Allen.

General dancing was started at 8.30 o'clock and kept up until midnight, with a short intermission during which time light refreshments were served. The affair was a real success in every way, and much credit to those in charge. One of the reception committee was Mr. Charles F. McFarland, the oldest member of the union, and the oldest wine clerk in the city and probably in the state. The other officers were as follows:

General manager, Patrick Fitzgerald; asst. general manager, William J. Eastham; floor director, Frank B. McNulty; asst. floor director, William H. Hannahan chief aid, William R. Moran; aids, David A. Carey, William H. Fagan, William J. Bradley, Oscar Perrault, James Cryan, Michael J. Finley, John H. McFarland, Joseph McCaffery, Jean W. Paradis, Alphonse Lemay, George Blakis, Daniel Rourke.

Reception committee—John J. O'Neil, chairman; Michael T. O'Rourke, Michael F. O'Brien, William J. Forbes, James O'Gara, Michael McMollen, Napoleon Bergeron, Matthew H. Carney, Thomas J. O'Hare, Frank McMahon, Harold S. Gilman, John J. Smith, Redmond Sullivan, Patrick Healey, Matthew Whelton, Edw. S. Quinn, John T. Mullarkey, Robert B. Riley, Andrew S. Rourke, John H. Burns, Martin Heeren, Simon E. Lynch, William F. McVey, John J. Duff, A. D. Mitchell, Martin Murphy, George Poirier, Andrew Smith, Arthur J. Bredeur, Frank E. Raymond,

CHARLES F. McFARLAND,
Oldest Wine Clerk in Lowell.

C. F. O'Neil, John F. Courtney, John J. Conlon, Patrick Heslin, Denis G. Landry, Peter J. Rourke, Chas. F. McFarland, Al. Meilin, Patrick Daley.

Dance Committee—Hugh Maguire, chairman; James E. Sullivan, secretary; John J. Quirk, treasurer.

Oakland's at Talbot hall, Thursday eve.

FUNERAL NOTICES

MURRAY—Died in Everett, April 30, James Murray, aged 82 years. Funeral services will be held at the Edson cemetery chapel, Thursday, May 2, at 2 p. m. J. A. Weinbeck, undertaker.

FITZGERALD—The funeral of the late Miss Elizabeth Fitzgerald, will take place at 8 o'clock, Thursday morning, from her home, 176 School street. At 9 o'clock a high mass of requiem will be celebrated in St. Patrick's church. Friends are kindly requested to omit sending flowers. Undertakers J. F. O'Donnell and Sons in charge.

HENDRICKSON—Died in this city, April 30, Alfred Hendrickson, aged 53 years, 2 months and 13 days. Funeral services will be held Thursday afternoon from the funeral rooms of Undertaker William H. Saunders, in Hurd street at 2 o'clock. Friends are respectfully invited to attend.

DEATHS

HENRICKSON—Mr. Alfred Henrickson, a well known resident of this city, died yesterday at the age of 53 years, 2 months and 13 days. His home was with his daughter, Mrs. Glenridge Goff, Jr., 53 Meadowcroft street, who survives him, with one sister, Mrs. Caroline Feener of this city.

COUTU—Clement Coutu, aged 43 years and 2 months, died last night at St. Pierre hospital, New Brunswick, N. J. His home was at 85 Albany street, in that city, and Undertaker Joseph Albert, last night went the 10.45 train in order to bring the body to Lowell, where it will lay at the home of his sister, Mrs. Robitaille, 32 Pawtucket street. He leaves his mother, three brothers, Joseph E. of Lowell; Samuel, of Central Falls, R. I., and Augustin of Canada; three sisters, Mrs. T. Robitaille, of Lowell; Mrs. A. Bertrand of Lowell and Mrs. L. Milette of Central Falls, R. I.

GROGAN—John Lawrence Grogan died suddenly yesterday morning at his home, 11 Andover street. Mr. Grogan had been troubled with asthma for years and when his wife awoke yesterday she found him in a very weak condition, and he died before medical attendance could be procured. Dr. Meigs examined the body and signed the death certificate as due to natural causes.

QUILL—Frank Quill, died today at his late home, 21 Robinson street. Deceased was an old resident of Sacred Heart parish and is survived by two sons, two daughters and two grandsons.

LARGEST STOCK OF VICTOR RECORDS IN LOWELL

The Bon Marché Dry Goods Co.

VICTOR MAY RECORDS NOW ON SALE

SATISFACTION OR YOUR MONEY BACK

FOOD SALE TODAY BY LADIES OF CENTRAL METHODIST CHURCH

TODAY, we offer you the GREATEST BARGAINS of the season

Over Six Hundred MISSES' AND WOMEN'S

Coats and Suits

Worth from $18.00 to $30.00 at

THESE GARMENTS WERE PURCHASED IN NEW YORK LAST WEEK FROM SEVERAL MANUFACTURERS OF THE HIGHEST GRADE GOODS.

$13.98 EACH

THEY ARE MADE OF A VARIETY OF FINE MATERIALS WITH VERY BEST LININGS AND ARE TAILORED IN BEST POSSIBLE MANNER.

Pill-Time is Pill-Time

Why should you elect to suffer when the wonderful curative power of Beecham's Pills is at your command.

If you have headache, backache, lassitude, nervousness, depression of spirits or any of the score of troubles coming from a disordered digestive system you can rest assured you need a corrective. There's none better than

Beecham's Pills

They will spare you hours of suffering. After a few doses your digestion will be better, your liver more active, your bowels regular, your system cleared of the poison resulting from indigestion.

By a systematic use your nerves will be toned up, your health improved, your blood made richer and purer. With judicious use Beecham's Pills

Will Cure You

At druggists, 10c., 25c. *Directions of special value to women with every box.*

Beecham's Pills have the largest sale of any medicine in the world

THE FISH WARDEN

Is One of the Busiest Men in Town at Present Time

Harry Gonzales, the well known fish and game warden, is one of the busiest men in the city at the present time. He was seen by a representative of The Sun this morning and when asked what he planned to do during the summer months said: "Well, I just

HARRY GONZALES,
Fish Warden.

completed the summer ultimatum. From today, May 1, until March 1, 1912, you may fish for pickerel. Until June 20th fishing for bass is not allowed."

He also said: "During the past few days I have received several complaints about persons shooting explosives into Hale's brook. I investigated and have a very strong suspicion of whom the guilty parties are. This is one of the worse things that could happen and if the guilty persons are apprehended they will be arrested and fined. The penalty for this offense is a fine of $50.

"I also want to say that fishermen are not permitted," said Mr. Gonzales, "to fish within a radius of 400 yards of fishway of the Merrimack river."

Mr. Gonzales also spoke of the present season of the year and said that boys should be warned that this is the time that forest-fires are started and he said that all should be careful and avoid dropping matches or lighted cigarets where they will start a blaze. Mr. Gonzales said that he would have announced this important information sooner but that he was very busy making a number of badges for special police officers. Now that his rush is over he plans to devote much time to his duties and will inforce all fish and game laws.

WILLIAM T. GILMORE

Gets Purse of Gold From "Bachelor Girls"

Mr. William T. Gilmore, musical director of the M. T. I. Bachelor girls was the recipient of an agreeable surprise last evening, when the members of that famous organization presented him with a purse of gold in recognition of the faithful services he rendered in training the young ladies for their recent musical song revue. The presentation took place in the Academy of Music and at the request of the management the Bachelor girls were present.

The surprise of the evening came when at the end of the first performance Mr. William Looney, the well known side partner of Mr. Gilmore at the theatre stepped upon the stage and in a few brief remarks presented to Mr. Gilmore the purse of gold in behalf of the Bachelor girls. Pandemonium reigned supreme for a few moments, Mr. Gilmore being taken wholly by surprise. After quiet had been restored, turning to the young ladies, he thanked them for their generous gift. Many requests have been made for a repetition of the Bachelor girls' musical song revue, and they have decided to repeat their performance on Friday evening, May 24, in Associate hall, with the same orchestra. Changes will be made in several songs and two new debutantes will be brought out at the next revue.

Weonas, Lincoln hall, tonight.

SOCIAL AND FRATERNAL

The regular meeting of Court Wamesit, Foresters of America, was held last night in Pilgrim hall in Palmer street. There was a large attendance and considerable routine business was transacted. Chief Ranger Henry J. Draper presided. Three applications for membership were received and two new members were admitted into the court. A smoke talk was held at the conclusion of the business meeting.

THIRTY EMBALMERS

Preparing Bodies of the Titanic's Victims for Inspection

HALIFAX, N. S., May 1.—Thirty embalmers worked all night in the improvised morgue upon the hill preparing for inspection of more of the identified dead in whom centers the fragile hope that relatives still searching for Titanic victims may find their kin. Police guarded the silent building all night and throughout the night there rolled away from time to time wagons with the claimed dead. The unidentified list with the exception of two tentative identifications made last night, Arthur White and Assistant Purser Clark, still stood at 60 when the work was resumed today. This was the official total as estimated from White Star lists.

George Widener, Jr., of Philadelphia has left Halifax in his private car apparently convinced that the body buried at sea was that of his father's valet and not that of Mr. Widener. Several others whose hopes were shattered by yesterday's developments started or are preparing to start for home though many others whose quest has so far been without success will await the arrival of the cableship Minia with what promises to be a meagre addition to the list of bodies recovered.

The same strict regulations enforced yesterday prevailed at the morgue today. Exhausted by their vigil and perhaps not very hopeful of finding their dead among what appears to be mostly the bodies of seamen those entitled to make inspections were not early in arriving.

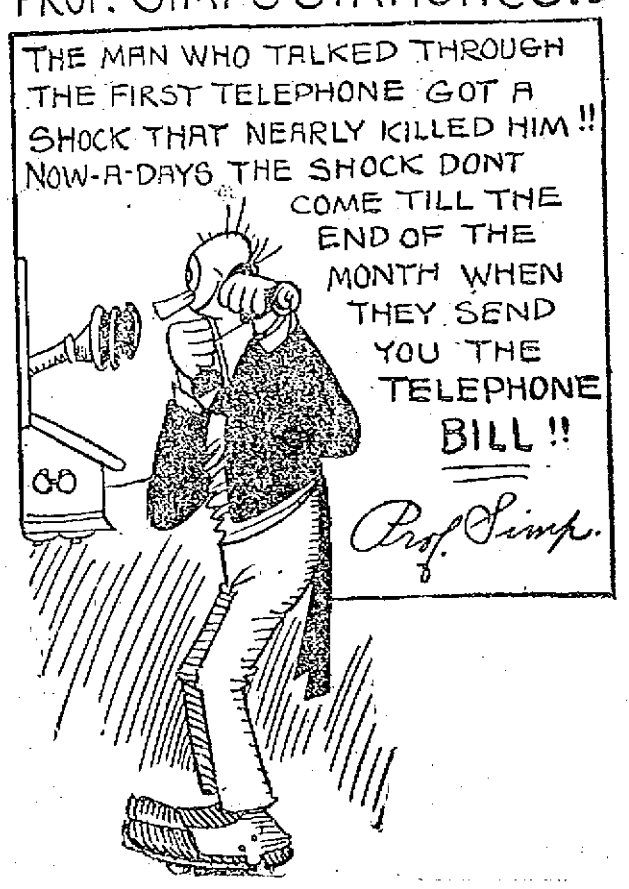

THURSDAY MARK-DOWN DAY

All wool storm serge dresses, very fine light weight quality, in tan, brown and navy, made coat style, effectively trimmed with braid, buttons and pipings; short set in sleeve, marked down from $9.75 to..... **$6.75**

Black messaline waists, finest quality; buttoned front, high neck and long sleeves, marked down from $5.00 to **$2.97**

Chiffon waists, in black and navy and a few novelty waists, high and low neck, which have sold up to $6.75. Marked down to.... **$2.97**

Lingerie waists, lace and hamburg trimmed, high and low neck; also tailored and semi-tailored styles, marked down from 97c to..... **59c**

A few silk petticoats, made in the latest style, in garnet, marked down from $2.97 to **$1.97**

Princess slips, white only, made of fine batiste, trimmed with hamburg and lace, marked down from $1.97 to **$1.50**

Combinations of fine muslin, cover and drawers; trimmed with hamburg, marked down from $1.50 to.... **97c**

Dresses of blue and white striped percale, low neck, short sleeves trimmed with embroidery, marked down from $2.50 to..... **$1.50**

House dresses of good percale, in stripes and checks, good full skirt, sizes 34, 36, 38, marked down from $1 to **59c**

Tea aprons of plain and cross bar muslin; ruffle trimmed with lace and hamburg, marked down from 25c to..... **19c**

Corset Covers, lace and hamburg trimmed, neck run with ribbon, marked down to **25c**

THE
White Store
114 Merrimack St.

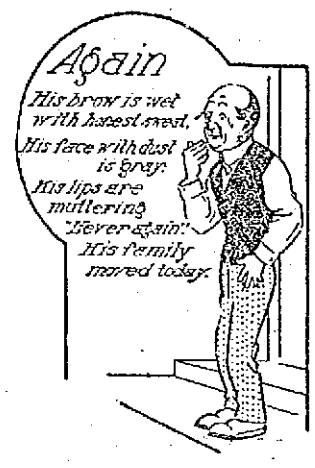

Lowell Teachers' Organization
Address by
PRES. MURLIN, L. L. D.
President Boston University
Normal School - - - - Broadway
TUESDAY, MAY 7TH
At 8.15 O'Clock
Limited Number of Tickets
25 Cents
Apply Miss Devereaux, 11 Park Street

THE SUN
Is On Sale
At Both News Stands
In the Union Station
BOSTON

A THREATENING FIRE

Broke Out in a Tenement Block in Elm Street

Fire broke out this morning in one of the large four story wooden buildings belonging to Joseph Flynn, in the rear of Elm and Linden streets and, but for the prompt arrival and efficient work of the fire department, the building would undoubtedly have been destroyed and the fire would have communicated with the other buildings belonging to Mr. Flynn which are in the vicinity. As it was the firemen succeeded in confining the blaze to one building and it is doubtful if the damage will amount to more than $400.

The fire had been burning for some time before it was discovered and had worked its way through partitions and broken through the roof of the building. The cause of the blaze is unknown but Chief Hosmer is of the opinion that it was due to either a defective chimney or a rat's nest.

The fire had its inception between the ceiling of the third and the flooring of the fourth floor.

It was shortly before ten o'clock that the fire was discovered by one of the occupants of the building and an alarm was sounded from box 43. When the firemen arrived on the scene the fire was running through the partitions and the blaze had broken through the roof.

It was necessary to rip away considerable of the plastering and break into the partitions in order to extinguish the blaze.

The cause of the delay in sounding the alarm was due to the fact that none of the occupants of the tenement where the fire started was present when the blaze started.

The property was insured through the agency of Fred C. Church.

ACUTE INDIGESTION FATAL

Prominently displayed in the newspapers of January 3rd was the announcement of the death of Alfred Tennyson Dickens, son of the late Charles Dickens, from acute indigestion. Mr. Dickens was stricken very suddenly, only being sick about three hours.

Newspapers of the next day (January 4th) featured the fact that our own "Fighting Bob" Evans died suddenly in Washington of acute indigestion after an illness of less than two hours.

The above news items amply prove how serious our National disease, indigestion, is becoming, and the fact that no matter how healthy and robust a person is, they may be suddenly stricken with this dread disease.

Prepare yourself to fight indigestion. Don't let the enemy find you unprepared if he should suddenly attack you. Guard yourself as thousands of others have done with STOMACH-RITE, the rational remedy to fight this National disease of ours.

Users call "Doctor's Daughter" STOMACH-RITE the world's best stomach and liver medicine. As it has cured thousands, they ought to know.

You should always have STOMACH-RITE AT HAND. Keep it in your home. Carry it in your purse or pocket. One or two tablets taken after a hearty meal would eliminate all bad after-effects.

"An ounce of prevention is worth a pound of cure," but in STOMACH-RITE you get both—a preventive and a cure—as thousands have testified, and a 50c box purchased at your druggist's today may be the means of saving you much suffering, possibly your life.

Ask for STOMACH-RITE and insist that you get it. No other remedy gives the same results.

Dows, The Druggist
Cor Merrimack and Central Streets,
AGENT FOR LOWELL

GIRL KIDNAPPED

Miss Gorecki Found Suffering Badly

CHICAGO, May 1.—Marion Gorecki, a beautiful Polish girl, known as "The Princess," has aroused even a greater sensation in University of Chicago circles that did the Esther Mercy trial. Miss Gorecki is 19 years old and a coed. In the preparatory school. She was found yesterday morning in Blaine Hall in a hysterical condition. When somewhat restored she told the following story:

"I was on my way to school crossing the midway near the campus in the rain. Three men stepped up behind me. While one held a handkerchief to my mouth, another pinioned my arms behind my back. Then I was carried into an automobile. My earrings, also a diamond ring and a chain were taken from me.

"I believe I was given a drug, though I am not sure. Two of the men spoke in a foreign language and the other spoke English. When I revived I found myself in the street and managed to make my way to Blaine Hall, where I was found. I must have been in the automobile some time, but I have little recollection of the incidents."

The university authorities did not report the affair to the police until yesterday, explaining that they wanted a physician's opinion upon the case.

Miss Gorecki is the daughter of a Polish real estate operator. Her home was so distant that she lived near the university in a boarding-house. Her father took her home.

Dr. Netris, the university physician, says the girl did not complain of violence. The university people don't put full faith in the girl's story. The police are investigating.

The D. S. O'Brien Co.

LABEL GUARANTEES VALUE

HAIR LINE STRIPES

Are being worn this season by the smartest dressers. On blue, blue mixed, gray, brown, tan, plum and purple mixed grounds—smooth face and unfinished fabrics—tailored by STEIN-BLOCH and other honest clothes builders. Priced at

$15.00
—To—
$27.50

The O'Brien Special
$17.50
GUARANTEED SUIT

Is a strictly hand tailored suit—value $20.00—some are tailored by STEIN-BLOCH. All are high grade and the limit of value.

D. S. O'BRIEN CO.
The Smart Clothes Shop
222 MERRIMACK STREET.

Now is the Time

To plant trees, shrubs and vines. Memon's is the place to get them as we grow them by the thousand. Nursery on the line of Lowell, Lawrence and Haverhill electrics. Store
6 PRESCOTT ST.

Boston Cloak and Suit Store

228 MERRIMACK ST., OLD CITY HALL BLOCK

The Store That Has the Stock and Saves You Money

Manufacturers Unloading SALE

Tomorrow, Friday and Saturday

AT WHOLESALE PRICES

Thousands of Suits, Coats, Dresses and Skirts Were Sent in to Us With Instructions SELL

LOT 1—$18 SUITS and COATS **$9.75**
LOT 2—$20 and $22.50 SUITS and COATS **$12.50**
LOT 3—$25 and $35 SUITS and COATS . . **$16.75**

OTHER SUITS and COATS at **$4.98, $7.50, $15, $18 and $25**

290 SERGE DRESSES, $7.50 and $10.00 values **$4.95**
185 VOILE SKIRTS, $8.00 and $10.00 value **$4.95**
HANDSOME NORFOLK SUITS, $15 and $18 values ..... **$10.00 and $12.50**
SILK PETTICOATS, while they last.... **$1.85**

—DON'T MISS THIS SALE—

Boston Cloak and Suit Store

THE STORE FOR UNMATCHABLE VALUES

New York Cloak and Suit Co.

12-18 John St.

The Great COAT and SUIT SALE

Is bringing a pile of business.

Seems as though every person was buying Suits and Coats.

Have You Seen

—THE—
$10.00 SUITS
—THE—
$8.00 COATS
—THE—
$4.90 SERGE DRESSES
—THE—
$14.90 SUITS
—THE—
$16.80 SUITS
—THE—
$19.70 SUITS

LOTS TO PICK FROM

New York Cloak and Suit Co.

12-18 John St.

THE HOME RULE BILL

Will Help to Unite Kingdom, Says Winston Churchill

LONDON, May 1.—The debate on the second reading of the Home Rule bill was begun yesterday afternoon in the house of commons by Winston Spencer Churchill, first lord of the admiralty, in the presence of a crowded house.

Discussion, which is expected to last six days, promises to be a sort of oratorical tournament. Two speakers, representing the government and the opposition, respectively, will participate in the debate each day, Andrew Bonar Law, the leader of the opposition, and Premier Asquith making the concluding speeches on May 9.

Mr. Churchill said he regarded the Home Rule question with a strictly modern eye. The whole character of the movement had moderated, he said, since the Gladstonian period. The question now had not the same importance for England and was not comparable in importance to the problem of the growing discontent among the laboring classes in England, or the necessity for guarding British possessions in a world filled with empires whose energies were turned to the science of and preparation for war.

Two of the most powerful empires in the world—America and Germany—Mr. Churchill pointed out, were carried on by a gigantic system of federated states, and he thought federalism, of which home rule was the first step, would help to further consolidate the United Kingdom.

Walter Long, a former unionist chief secretary for Ireland, moved the rejection of the bill. Mr. Long said it was not peace that the bill would bring, but war, bitter war, in every word and clause of it. The government had no right, even for the sake of settling the Irish question, to run grave risks with respect to national defense, which would exist under the Irish parliament.

Ulster, he continued, was in deadly earnest in its determination not to submit to the imposition of home rule.

Thomas Scanlan, nationalist for North Sligo, said the nationalists wanted to build up an Ireland where Protestants would have equal rights with Catholics, but Charles Curtis Craig, unionist for South Antrim, asserted that the feeling in the North of Ireland against home rule was stronger than ever.

Samuel Young, a Protestant representing a Catholic constituency in Ulster, supported the bill.

"I have lived for years among Catholics," he said. "There is no spirit of despotism or tyranny among them. They do not desire to put down the Protestant minority, but are anxious to give fair play to all."

Drawing

for magazine illustration and commercial purposes

TAUGHT BY

two well-known artists whose work is appearing regularly in the leading magazines in the country.

YOUNG MEN AND WOMEN

prepared in the shortest possible time for a lucrative profession. References gladly furnished to parents and guardians.

CLASSES

will be limited in number, and we advise immediate attention to arrangements for Fall Term. Write for information and illustrated booklet.

FENWAY SCHOOL of ILLUSTRATION

FENWAY STUDIOS, Boston, Mass.

GIFT TO THE HOSPITAL

Frederick F. Ayer Gives $10,000 to the Lowell General

Mr. Frederick Fanning Ayer again shows his interest in the welfare of our city by presenting to the Lowell General hospital the sum of $10,000. One-half of this is for the continuance of the tuberculosis camp; and the other half for certain repairs and improvements on the hospital buildings and grounds.

Preparations are well under way for the opening of the tuberculosis camp. The exact date of opening depends largely upon the weather although in all probability this will be within a week or ten days.

The first examination of applicants will be held at the Lowell General hospital on Thursday morning, May 2nd, at 9 o'clock. The physicians in charge of this work make an earnest appeal to all those who intend to enter the camp, that they be present at the very opening day. Statistics of the camp prove, beyond all question of doubt, that those who come early and stay late receive by far the most benefit. To those entering late and leaving early, the camp offers but little more than a vacation. Remember that in order to receive the full benefit which this method of treating tuberculosis offers, it is absolutely essential that the stay at the camp be just as long as possible. Therefore, the first step is to be on hand promptly on Thursday morning at nine o'clock.

Mr. Ayer's gift makes it possible for the hospital to purchase one of the latest and most complete X-Ray machines.

This gift will also enable the trustees to have practically all the buildings on the grounds painted outside and in. When one considers the number of patients' rooms as well as all other rooms necessary to the completion of hospital buildings, the painting proposition in itself is no small matter.

The trustees have been fully aware of the need of a waiting room at the further entrance of the hospital grounds, so that persons waiting for a car would have shelter from the wind and storm, and from the heat and cold. A board walk is much needed, also, to extend from the waiting room to the top of the hill. All of these are made possible by this latest gift from Mr. Ayer.

The trustees of the hospital are endeavoring to give to the citizens of Lowell all the advantages which a modern institution of this kind can possibly offer. With monthly expenses of nearly $3500 it would be simply impossible to continue the tuberculosis camp, or to keep the hospital buildings and grounds in proper condition, to say nothing about purchasing new instruments were it not for the continued generosity of Mr. Frederick Fanning Ayer, of New York City.

BOY AUTOIST FREE

He Was Charged With Manslaughter

LAWRENCE, May 1.—Henry S. McCarthy, a 16-year-old Nashua, N. H., High School boy, was acquitted in police court yesterday on the charge of manslaughter in having caused the death of Samuel Vineglass, aged 2½ years, who was struck by an automobile, operated by the defendant on Essex street, last Wednesday afternoon.

The victim and a six-year-old boy named Kaplan were crossing the street and the former was struck by the automobile in which young McCarthy was bringing a party of High School boys and girls to witness the baseball game between Nashua and Lawrence High school teams.

Evidence was introduced showing that the automobile was being operated slowly, and the McCarthy boy said that he sounded the horn and applied the emergency brake.

LICENSE BOARD

Granted Licenses to Two Hotels

The license commission met in regular session last night and transacted considerable routine business. Innholders' licenses were granted to John J. Dawson of the St. James hotel and James H. Barrett of the New American hotel.

A number of minor licenses were granted.

Good music. Oakland Campers, Thursday eve.

GARAGE BURNED

Three Automobiles Destroyed by Fire

BOSTON, May 1.—In a fire at the Remington club garage, a two-story wooden building at 7 Remington street, Cambridge, last night shortly after 8 o'clock, three automobiles were destroyed and one was badly damaged. The building itself was gutted. Prompt work of the firemen saved the three-story wooden apartment house at 1131 Massachusetts avenue, in front of the garage, after it had taken fire in the rear.

The total loss, including the loss on automobiles, will amount to $10,000.

Dr. Charles M. Hutchinson, who occupies the first floor of the apartment house, lost his touring car, valued at $2000, and his apartment was damaged. His loss is covered by insurance.

Ex-Representative George L. Dow, whose light touring car was in the garage, suffered a loss of $500, covered by insurance.

John D. Cameron, proprietor of the garage, lost two machines valued at $3000.

The fire started in the rear of the garage, where a coal bin is located. James J. McDonald, who was in charge, discovered the fire, and tried to smother it. He then telephoned to fire headquarters and Box 461, in Putnam square was sounded, followed by box 472, at the corner of Remington street and Massachusetts avenue, which was pulled by a citizen.

THE IRISH LEAGUE

In Mass Meeting to Ratify Home Rule Bill

The United Irish league of Lowell will hold a great mass meeting on Sunday evening, May 12 at Associate hall to ratify and endorse the home rule bill now under discussion in the British parliament. Mayor O'Donnell will preside and among the speakers will be ex-Mayor Daly of Cambridge, Hon. John F. Fitzgerald of Boston, Dr. M. F. Sullivan of Lawrence. The meeting will not be to raise funds but to show where Lowell stands on the question of home rule for Ireland.

SPECIAL SALE OF PAINT

We Have Purchased the Entire Stock of E. & F. King & Co., Boston

A Paint company since 1834. For seventy-eight years importers and manufacturers of Strictly High Grade Paints.

King's Paint

Is not only one of the oldest makes in the market, but one of the best known. Our competitors say:

PAINT CHEAPNESS IS DANGEROUS

WE AGREE WITH THEM

We sell only High Grade Paints. We do not sell job lots.

BUT—When we see an opportunity to give the people of Lowell a chance to Save Money on any goods we sell, we do it. King's Ready to Use Paint has sold the past year from $2.00 to $2.50 per gallon. We offer this to you in ten gallon lots for

$1.35 Per Gallon

In less quantities $1.50 per gallon. A strictly honest paint made of pure materials. A saving to our customers of from 75c to $1.25 per gallon. This paint is equal to any paint sold by any dealer in Lowell.

Don't Be Misled By our competitors knocking. There's a reason:

King's Stock of Ready Mixed Paint now on sale. All colors. 2000 gallons.

KING'S, NEARLY EIGHTY YEARS A PAINT STORE

OUR AUTO DELIVERS THE GOODS

Ervin E. Smith Co.

43-45-47-49 MARKET STREET

Cancer and Tumor Cured by Absorption

NO PAIN NO BLOOD NO KNIFE

Dr. JAMES M. SOLOMON'S Original Absorption Treatment removes the growth without the use of the knife. If you have a lump or sore in the breast, face, lip or on any part of the body, come here at once or send for symptom blank and 76-page booklet. Read our testimonials and see what our cured patients say of our treatment; consultation free at office or by mail. Address the original DR. JAMES M. SOLOMON CO., 74 Boylston st., Boston, Pelham Bldg. Hours: 10 to 5; Saturday till 9; Sunday 10 to 12.

WHEN YOU ARE HUNGRY AND WANT A REAL GOOD DINNER TRY THE LOWELL INN

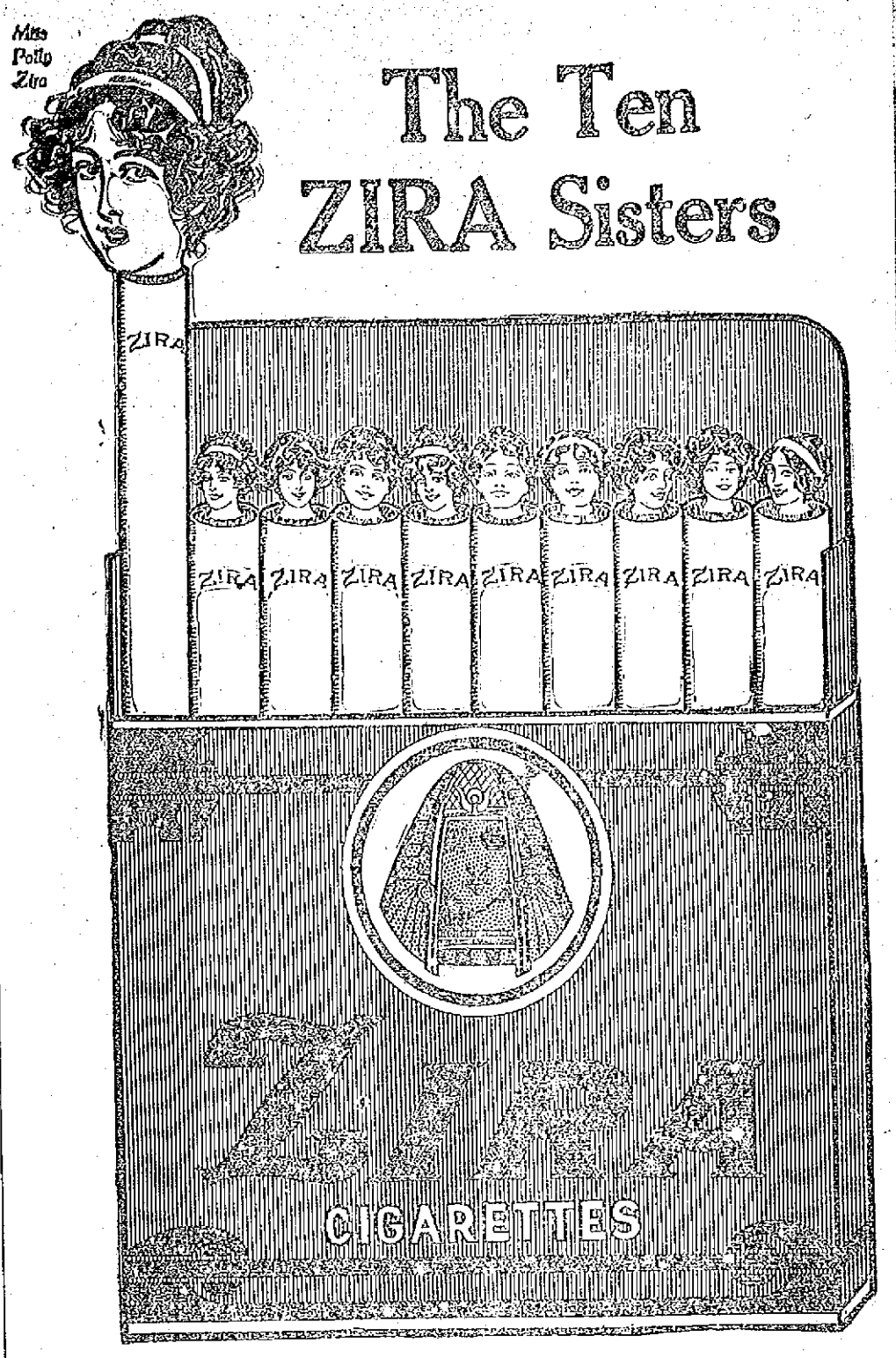

Gentlemen, permit us.

This is No. 1—

Pretty Polly Zira.

Known far and wide as the Grouch Chaser.

Found in every box of ZIRA Cigarettes.

A "Satin Wonder" in each package.

5¢

MURDER CHARGE

Haverhill Man is Under Arrest

HAVERHILL, May 1.—The police yesterday began a search for Peter Caleos, who is wanted on the charge of murder, the charge having been preferred after Nicholas Poulos died at the Haverhill City hospital yesterday morning from a knife wound in his abdomen. The stabbing occurred late Monday evening at the home of the victim on Currier place, off Washington avenue. Both men are Greeks. The police at first considered the affair an ordinary assault case, and it was not until yesterday morning that Poulos' life was considered in danger.

The police yesterday found that George Pappas left a baby carriage at Poulos' house for storage. Monday, it is claimed, Caleos visited the place and forcing an entrance took the baby carriage. Poulos complained to the police and later Caleos called at his home. The two men had words which ended in a row and the alleged stabbing.

HOUSE OWNERS

Use Thin Flooring with least expense and disturbance of taking up old floors, thus meeting the demand for Hardwood Floors with complete satisfaction. You can lay it easily yourself. Seven different woods.

SPECIAL MATCHING —BEST NAILING

Send postal for booklet with full information and prices of this and all other kinds of Hardwood Flooring.

GRIFFIN FLOORING CO. Worcester, Mass.

YOU'LL BE SURPRISED

At the amount you can save each year by having your shoes repaired our way. Workmanship, materials and service THE BEST.

The Valet

'Phone 3060 41 Merrimack St

Free Auto Delivery

THE YANKEE NAVY AT TARGET PRACT[ICE]

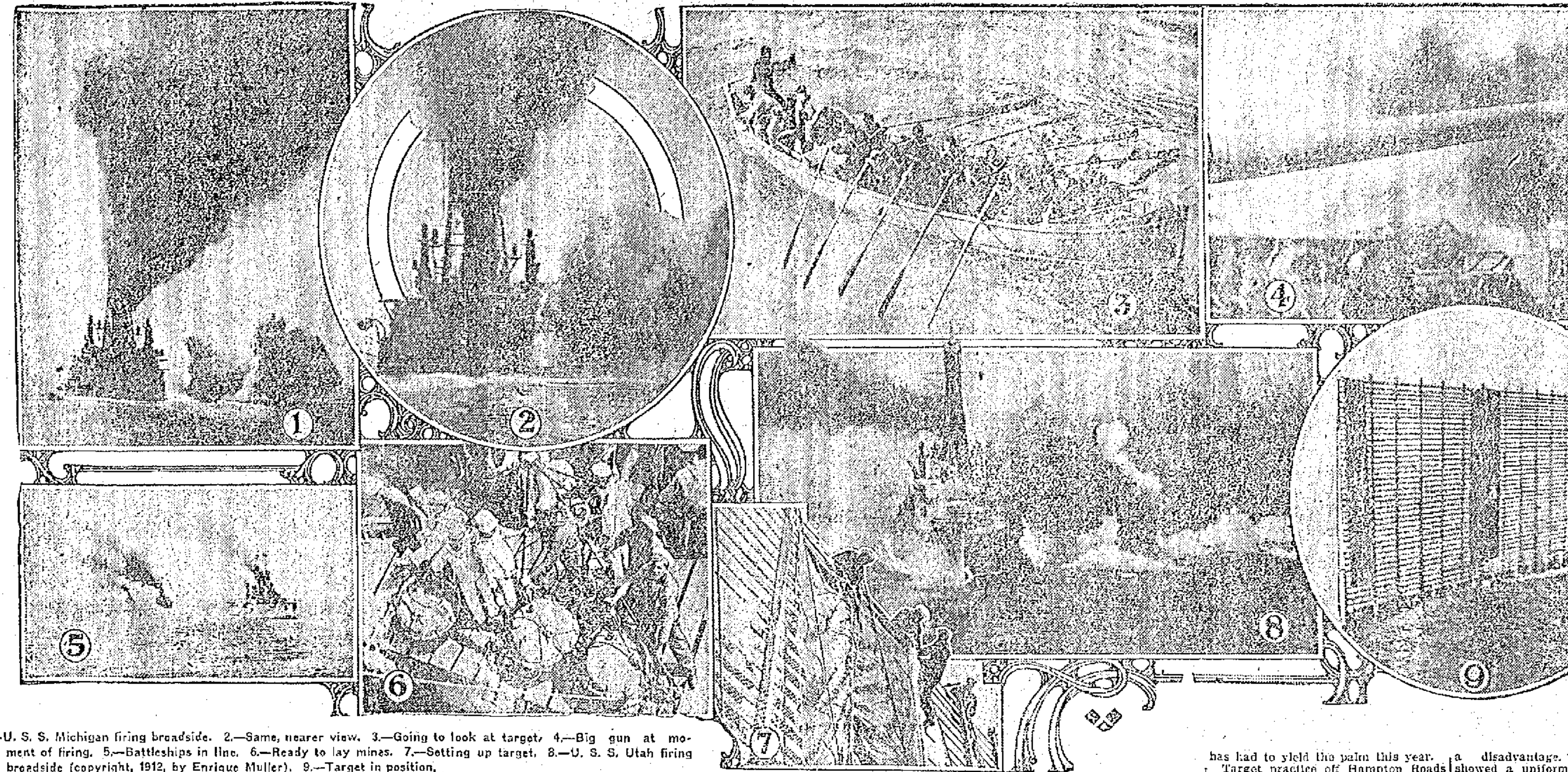

1.—U. S. S. Michigan firing broadside. 2.—Same, nearer view. 3.—Going to look at target. 4.—Big gun at moment of firing. 5.—Battleships in line. 6.—Ready to lay mines. 7.—Setting up target. 8.—U. S. S. Utah firing broadside (copyright, 1912, by Enrique Muller). 9.—Target in position.

With twelve inch guns roaring and their projectiles piercing canvas or dropping into the sea the Atlantic battleship fleet of the American navy, the greatest Yankee fighting command ever assembled in one place for battle practice, demonstrated recently in Hampton Roads its readiness for instant sea service if needed. There were some remarkable scores made, which had not up to the time of writing been made public by the navy department. But enough was known to make it certain that never before had the American sailors shot better with their monster ordnance.

Most of the score of battleships did well at target practice in its various branches—individual and division firing, single gun and broadside discharges, etc.—but three of the big ships covered themselves especially with the glory that was abundant enough to go around. They were the Utah, the New Hampshire, the Rhode Island. These three, it was predicted, would surely be the leaders of the fleet when the men in Washington had completed their comparisons of the scores and their inspection of the camera films which recorded the hits and misses.

The men of the Utah are especially proud of their ship nowadays, for she is one of the very latest acquisitions to the United States navy.

So tickled was one of the Utah's crew over his vessel's performances that he couldn't resist the temptation to take his pen in his hand and write about it to his home paper in Philadelphia. And this is what he wrote:

"Having joined the north Atlantic fleet, the Utah, built on the Delaware river, just surprised the sister ship Florida when she made the speed of 22.78 for one hour. For four consecutive hours the Utah made an average of 21.76; the Florida made for five hours 21.561. Again the giant Utah came up on the line of fire after nearly all the fleet had fired at moving targets over a seven mile distance with twelve inch turret guns. With a crash the targets were destroyed the first run over the course. It was a surprise to the members of the seventeen battleships now present, all striving to win the trophy and pennant which the Michigan now holds, and I am pleased to say that we are waiting to see the boat come alongside with one well earned treasure."

If that doesn't breathe pride in a ship, then the American bluejackets are an unfeeling lot, without care whether their shells destroy targets or not.

The navy department men say that the Utah has established a remarkable record with her ten twelve-inch guns in demolishing the target while steaming in a squadron at a speed of fifteen knots, the movements of the target being unknown. The Utah's record was all the more unexpected, say the men in Washington, because most of the officers in charge of the guns of the Utah, the navy's latest big acquisition, with the Florida, had never had previous experience in battle practice. The gunners of the new ship were considered "raw" compared with those of the older vessels.

But the Utah had one great big advantage in having a commanding officer to whom accurate firing with naval guns is not at all new. He is Captain W. S. Benson, who was in command of the cruiser Albany when she won the gunnery trophy for vessels of her class. Again, the Utah was aided by the fact that her giant engines use oil fuel, which makes practically no smoke to interfere with the sighting of the gunners.

The Utah's men, of whom there are almost a thousand, say the ship is remarkably steady, her turbine engines, with their comparative absence of vibration, making her a fine gun platform. "At Portland, Me., when she was steaming under oil on her trial trip, from the inside you couldn't tell whether she was moving or not. Now, if you were a gunner and had to do with vibrations you'd like that, wouldn't you?" said one of the battleship's engineers. And the questioner had to admit that he would, especially when it came to a question of accounting to the people of the United States for the $560 or so which it costs the taxpayers every time one of the twelve-inch guns of the Utah is fired. If the whole armament of the super-Dreadnought, including the torpedoes, were fired at once, the cost would amount to something like $25,040.

The Utah carries ten twelve-inch guns, arranged in pairs in turrets, two forward and three aft. Each one of them cost about $65,000 and can be fired 300 times before its usefulness is gone by reason of the action of the power and gases.

Ever since the time of the Spanish-American war, when the American ships, although they disposed of Spain's weaker navy in jigtime, did not make a large percentage of hits, the navy department has devoted time and brains to the matter of improving naval marksmanship. "The shots that hit are those that count" in a navy axiom that is impressed on all the officers and men, and and there is keen rivalry among the vessels for the honor of flying the black balled flag which indicates supremacy in gunnery. Last year the Michigan flew the bunting proudly, but, as has been recorded, she has had to yield the palm this year.

Target practice off Hampton Roads and elsewhere means a lot of hard work for officers and men. There are the erection of the targets, the maneuvering of the ships, the handling of the ammunition, the loading and firing of the guns, the inspection of the targets after fire and many other details. The strain on the nerves comes mainly, of course, when the big guns commence their ear splitting booming. When the order to fire comes the great gun emits a deafening roar and a sheet of flame. It recoils with the shock, but soon recovers, and then follow anxious watching and the desire to hear the report of the landing of the projectile. If it scores a hit, well and good. If not, there are scowls and frowns, for each shot counts in the total.

In a recent interview Rear Admiral Osterhaus, commander-in-chief of the Atlantic battleship fleet, said, speaking of the target practice in Chesapeake bay:

"The Utah, the Delaware, the Michigan, the New Hampshire and the Rhode Island are close together in their scores. Some ships did not do so well, but in nearly every case where a ship failed to meet expectations it was attributable to some condition of weather or material which placed it at a disadvantage. The entire firing showed a uniformly high accuracy. There was little wild firing.

"At the great ranges now fired the natural error of gunfire prevents a high percentage of hits. For instance, the theoretical average of hits of a gun on a stable platform ashore, perfectly aimed and with precise calculations of elevation, windage, etc., is only 10 per cent. at 15,000 yards. The theoretical ratio of hits to shots increases as the range decreases."

Of course it costs much money to put a fleet of twenty battleships through a series of maneuvers with firing of the big guns and little guns. It has been estimated that spring training, such as the Atlantic battle fleet completed recently cost Uncle Sam's treasury the large sum of $3,000,000. This is about 3 per cent, of the money which it takes yearly now to maintain and strengthen the navy in order to keep up with the world's procession of super-Dreadnoughts, Dreadnoughts, ordinary battleships, armored cruisers, lighter cruisers, torpedo boat destroyers, torpedo boats, submarines, auxiliary vessels, etc. But naval officers and department officials say the $3,000,000 is well expended, for if America is to have a big navy at all, they argue, money must be spent to keep it on a high plane of efficiency.

SENTENCED TO JAIL

Man Accused of Larceny of Razor and Wearing Apparel

Two judges occupied the bench at police court this morning. Judge Frederic A. Fisher opened the session and later was succeeded by Judge John J. Pickman after which Judge Fisher returned. There was a variety of cases and the session was rather prolonged.

Sent to Jail

Patrick O'Toole was charged with drunkenness and the larceny of a dress suit case, seven razors, three shirts, a sweater and 200 sheets of writing paper the property of John Stokowski.

It appeared from the testimony offered that Stokowski left his dress suit case in the waiting room at the Middlesex street station and when he returned the case was missing. He reported the matter to the police and subsequently Lieut. Freeman arrested the man.

George Whitely testified that he purchased the case and contents from the defendant for $2.

Lieut. Freeman testified that he arrested the man in Middlesex street about 11.30 o'clock last night.

The defendant said that he resided in Manchester and left there at 3.05 o'clock yesterday afternoon with the intention of going to Boston but got off the train in this city. He admitted that he had been drinking and also tha he took the case.

The court after considering the evidence in the case found the man guilty and sentenced him to two months in jail for larceny and placed the case of drunkenness on file.

Man Was Discharged

Harris Kaplan entered a plea of not guilty to a complaint charging him with the larceny of 200 pounds of iron, the property of Elwin J. Lovejoy, the knife manufacturer at the corner of Cushing and Rock streets. Several witnesses, employes of the complainant, testified that a large smoke stack had been removed from one of the buildings and placed on what is termed a dump and that Kaplan removed the sections and had them on his wagon when discovered. He was placed under arrest by Patrolman David Hogan. The defendant admitted taking the iron but said he did not think that it was of any value inasmuch as it was on the dump. The court found the man not guilty and ordered him discharged.

Alleged Strike Breaker Discharged

Manuel Izedro was charged with assaut and battery on Patrolman William H. Wilson, it being alleged that he threw half a brick at the officer on the morning of April 18th when there was a demonstration in the vicinity of the Hamilton mills, but when Patrolman Wilson stated that he was not struck the court ordered the man discharged.

Third Man Discharged

The continued case of John Cubaskie, charged with assault and battery, was called this morning. The testimony was offered several days ago but was continued in order that other witnesses might be produced but this morning counsel in the case stated that no other witnesses would be heard and the court found the man not guilty and ordered him discharged.

Assault and Battery

Nicholas Maciewicz, charged with assault and battery, was found guilty and ordered to pay a fine of $20. He appealed.

Evading Car Fare

Joseph Holland entered pleas of guilty to complaints charging him with drunkenness and refusing to pay his fare on a car belonging to the Boston & Maine railroad which was going between Boston and Lowell yesterday.

Frank N. Heyser, conductor on the train, said that the defendant was intoxicated and refused to pay his fare. Baggagemaster Mageo testified to assisting in the arrest of the man and Patrolman Dooley told of arresting the defendant.

The defendant said that he was on his way to Woodstock, N. H. and purchased a ticket from a broker in Boston, boarded the train, but found that when the conductor came around to collect the ticket the piece of pasteboard had fallen through a hole in his pocket.

Holland was found not guilty on the complaint charging him with evading car fare but was found guilty of drunkenness, and when the man asked that he be given a few days in which to secure the $2 fine the court placed the case on the files of the court.

Drunken Offenders

John Draddy, charged with being drunk, was given a suspended sentence of two months in jail and placed on probation for six months.

There were four simple drunks who were released before the opening of court.

He Must Change His Campaign Arguments

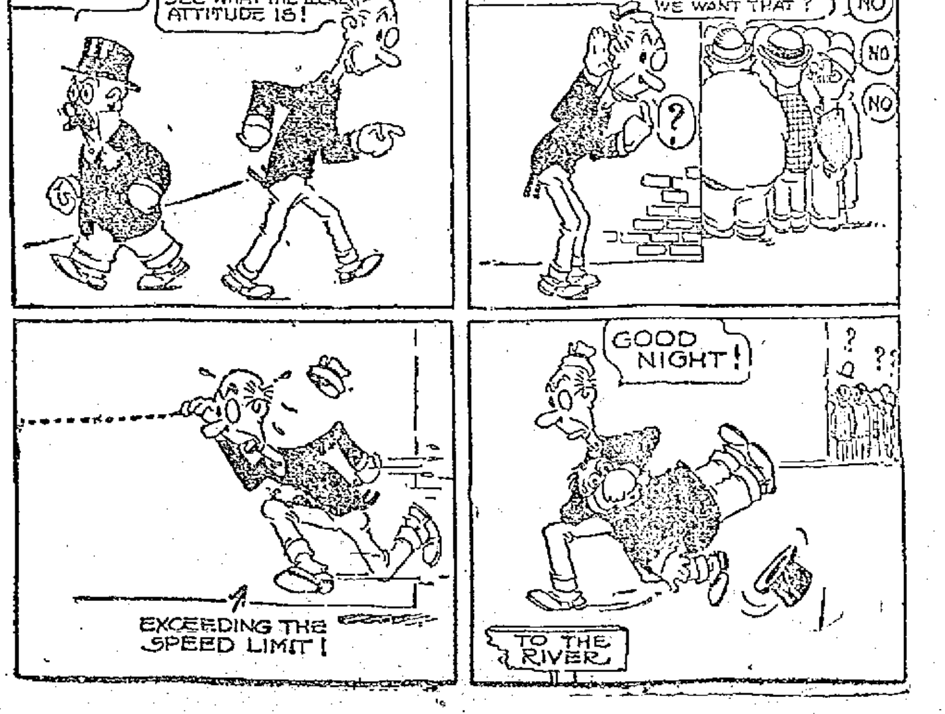

CHOKED TO DEATH

Piece of Steak Caught in Man's Throat

NEW YORK, May 1.—James E. O'Brien, a real estate broker of Glen Cove, L. I., was choked to death yesterday in a restaurant by a piece of steak which lodged in his throat and stopped the windpipe.

A dozen diners, including four medical students, saw his dying efforts, but thought there was nothing serious the matter and withheld aid until too late.

STOPS YOUR HAIR FALLING OUT AND DISSOLVES DANDRUFF AT ONCE

Your Hair Appears Soft, Lustrous, Fluffy and Abundant

What causes Dandruff, itchy scalp and falling hair? Who cares—so long as Danderine overcomes this—and it does, and quickly too—it does more, it grows hair and we can prove it.

Try as you will, after an application of Danderine, you cannot find a single trace of dandruff or a loose or falling hair and your scalp will not itch, but what will please you most, will be after a few weeks' use, when you will actually see new hair, fine and downy at first—yes—but really new hair—sprouting all over the scalp.

A little Danderine now will immediately double the beauty of your hair. No difference how dull, faded, brittle and scraggy, just moisten a cloth with Danderine and carefully draw it through your hair, taking one small strand at a time. The effect is immediate and amazing—your hair will be light, fluffy and wavy and have an appearance of abundance; an incomparable lustre, softness and luxuriance, the beauty and shimmer of true hair health.

Get a 25 cent bottle of Knowlton's Danderine from any drug store or toilet counter, and prove to yourself tonight—now—that your hair is as pretty and soft as any—that it has been neglected or injured by careless treatment—that's all—you surely can have beautiful hair and lots of it if you will just try a little Danderine.

PHONE 356-1

THIS ADV. GOOD FOR 20 WORTH OF GREEN STAMPS FREE ON PURCHASES OVER 10c.

Free of each purchaser of 1 lb. of our Famous Teas, or 1 lb. Can Baking Powder, a Big Four-Piece Garden Set, while they last. Mail or phone orders filled. Order early. Offer limited.

Don't forget that our BREAD is fresh from the oven every morning. Also our HOME MADE CANDY is great. Special Stamp Offer every Wednesday. See our Window Display.

Dickson's Tea and Coffee Store

LOOK FOR THE BIG TEA POT

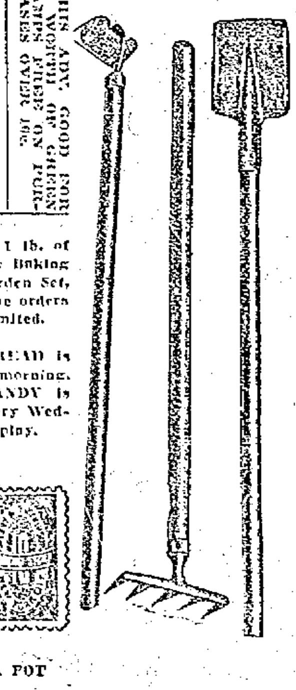

FREE 1 piece—1, hoe; 2, rake; 3, shovel; 4, fork—garden set.

THE SUN SPORTING PAGE

SPORTS

BOXING, GOLF AND ATHLETICS

OTHER "SWATFEST"

owell Defeated Haverhill by a Score of 18 to 3

Lowell and Haverhill met at Spalding park yesterday afternoon and again the Lowell sluggers showed that they cannot be stopped once they get going. On the preceding day the Spindle City aggregation went to Haverhill and won by the score of 15 to 3. The score yesterday was a little better from a Lowell standpoint, for while Haverhill was making the same number that they scored on Monday, 3, the Lowell swatters piled up a great big 18. The batting of the Lowell team was the feature of the game, while the work in the infield of Miller and Boultes was also in keeping with the fine stick work.

First Inning

Neither side scored in the first inning. Clements was the first man to come to bat and he flied to Boultes. Klett hit by Cooney for a safe one. McGamwell traveled to first on a single to centre. Young also got on first owing to the inability of Cooney to gather in the ball. Cross hit to Boultes and the latter threw Kelley out at the plate. Campbell foul flied to Miller.

In the latter half of the inning Nye singled to right field and went to second on De Groff's sacrifice. Cooney walked. Magee flied to Klett and Rising was third out on a fly to Young.

Score: Lowell 0, Haverhill 0.

Second Inning

Perkins flied to De Groff in the second and Breslin hit to Boultes, who threw him out at first. Barry sent the ball into the left garden for a single but he died on the initial bag for when Clements hit to Nye, Barry was nailed at second.

Lowell scored two runs in the latter half of the inning. Boultes started off with a strikeout and Miller followed with a single to right field. Lavigne singled to left field. Maybohm sent the ball into left field for a two-bagger scoring Miller and Lavigne. De Groff walked. Cooney hit to Cross and the latter threw De Groff out at second.

Score—Lowell 2, Haverhill 0.

Third Inning

There was nothing doing in the third inning. Klett hit to Cooney and died at first and McGamwell hit to Nye and met a similar "death." Young singled to centre but Cross went out on a grounder to Miller.

The home team scored four runs in the third inning. Magee beat out a bunt and Rising hit to Cross and was safe at first. Boultes slammed the ball into the centre garden for a two bagger and Magee and Rising scored. Miller got hit by a pitched ball and walked to first. Lavigne struck out and Maybohm flied to Clements, Boultes scoring on the put out. Nye doubled to left field and Miller scored. De Groff hit to Pratt who threw Nye out at the plate.

Score—Lowell 6, Haverhill 0.

Fourth Inning

There was nothing doing in the fourth inning. Campbell singled through the pitcher and Perkins followed with a fly to Magee. Breslin hit to Boultes and died at first and Barry flied to Magee.

We scored two more runs in the latter half of the fourth inning. Cooney started off with a two-bagger to left field and Magee followed with a singe to left. Rising singled to left and Cooney came home. Boultes singled to left field and Magee scored. Miller hit to Barry and was out at first. Lavigne flied to Pratt and Maybohm walked, but Nye flied to Clements.

Score—Lowell 8, Haverhill 0.

Fifth Inning

Haverhill broke the ice in the fifth inning and sent three men across the plate. Clements was the first man to handle the bat and although he hit to Magee he was safe at first. Klett singled to left. McGamwell flied to De Groff. Young then singled to left and Clements scored. Cross then sent the ball into the left garden and Klett scored. Campbell flied to De Groff. Perkins nailed the ball to the right field for two bases and Young scored. Breslin was third out.

Lowell also scored three runs in the latter half of the inning. De Groff was the first man up and he walked to first and went to second on Cooney's sacrifice. Magee hit to Young but was safe at first. Magee then stole second. Rising hit to Young and De Groff scored. Rising stole second. Boultes hit to Young and died at first, Magee scoring. Miller made a double to left field and Rising scored. Lavigne hit to Young and was out at first.

In the latter half of this inning P. Barry was taken out of the box and J. Barry was substituted.

Score—Lowell 11, Haverhill 3.

Sixth Inning

The first half of the sixth inning was short and sweet. Barry hit to Nye and never reached first. Clements hit to Boultes and was out at first, while Klett hit to Boultes and was the third out at first.

Magee hit a fine drive to Cross. Nye hit to Klett the latter dropping the ball and the runner was safe. Nye, however, in trying to make second was thrown out. De Groff was hit by a pitched ball and walked to first and then stole second and went to third on a bad throw. Cooney flied to Young.

Score: Lowell 11, Haverhill 3.

Seventh Inning

In the seventh inning McGamwell flied to Miller. Young hit to Boultes and was out at first and Cross flied to Cooney, and was the third out.

Lowell scored four runs in the latter half of the seventh. Magee was the first man up and he walked. Rising sent the ball to left field for a double and Magee came home. Boultes hit to Cross, who dropped the ball and he traveled to second. Miller hit to Barry and was out at first. Lavigne singled and Rising and Boultes scored. Maybohm hit to Cross and was [illegible] at first. Nye hit to Young, who [illegible] Maybohm at second. Nye stole second. De Groff hit to Young and Lavigne scored. Cooney hit to Young and was out at first.

Score—Lowell 15, Haverhill 3.

Eighth Inning

In the eighth inning Campbell hit to Boultes and was out. Perkins went out on a grounder and Breslin flied to Boultes.

In the latter half of the inning Magee walked but in trying to steal second was thrown out. Rising singled. Boultes hit to McGamwell who dropped the ball and was safe. Miller doubled to left and Rising scored. Lavigne went out Cross to McGamwell. Maybohm doubled to centre and Boultes and Miller scored. Nye hit to the pitcher and was out at first.

Ninth Inning

Barry sent a grounder to Miller and was the first out. Clements flied to Boultes. Klett was the third out.

The score:

LOWELL

	ab	r	bh	po	a	e
Nye, 2b	7	0	2	1	3	0
DeGroff, rf	3	1	2	3	0	0
Cooney, ss	5	1	1	2	3	1
Magee, lf	4	4	2	1	0	0
Rising, cf	6	3	4	1	0	0
Boultes, 3b	6	3	3	3	7	0
Miller, 1b	4	3	3	15	0	0
Lavigne, c	5	2	2	1	0	0
Maybohm, p	4	0	2	0	0	0
Totals	41	18	21	27	13	1

HAVERHILL

	ab	r	bh	po	a	e
Clements, lf	5	1	1	3	1	1
Klett, cf	5	0	0	2	1	1
McGamwell, 1b	4	1	2	10	0	0
Young, ss	4	1	2	3	5	3
Cross, 3b	4	0	0	1	3	0
Campbell, 2b	4	0	2	3	0	0
Perkins, c	4	0	1	2	1	1
Breslin, rf	4	0	0	0	0	0
P. Barry, p	2	0	1	0	2	0
J. Barry, p	2	0	0	0	1	0
Totals	38	3	9	24	14	6

Lowell	0	2	4	2	3	0	4	3	x	—18
Haverhill	0	0	0	0	3	0	0	0	0	—3

Two base hits: Maybohm 2, Boultes 2, Cooney, Miller 2, Rising. Sacrifice hits: Lavigne, Maybohm, Miller. Stolen bases: Magee, Rising, De Groff, Nye. Bases on balls: By P. Barry 3, by J. Barry 2. Struck out: By P. Barry 1. Hits: Off P. Barry, 13 in 4 innings; off J. Barry, 8 in 5 innings. Hit by pitched ball: Miller by P. Barry, De Groff by J. Barry. First base on errors: By Haverhill 1, by Lowell 1. Umpire, Kerins. Time, 1.52. Attendance, 360.

AMERICAN LEAGUE STANDING

	Won	Lost	P. C.
Chicago	10	4	71.4
Boston	9	4	69.2
Washington	7	5	58.3
Philadelphia	7	6	53.8
Cleveland	7	6	53.8
Detroit	6	9	40.0
St. Louis	5	9	35.7
New York	2	10	16.7

AMERICAN LEAGUE RESULTS

At Washington: New-York-Washington game postponed, wet grounds.

At St. Louis: Cleveland 8, St. Louis 3.

At Boston: Boston 6, Philadelphia 1.

At Detroit: Detroit 4, Chicago 3. (10 innings.)

GAMES TODAY
(American League)

Boston at Washington.
New York at Philadelphia.

NATIONAL LEAGUE STANDING

	Won	Lost	P. C.
Cincinnati	10	3	76.9
New York	8	3	72.7
Boston	6	6	50.0
Chicago	5	7	41.7
Pittsburgh	5	7	41.7
Philadelphia	4	6	40.0
St. Louis	5	8	38.5
Brooklyn	4	7	36.4

NATIONAL LEAGUE RESULTS

At Chicago: Cincinnati 7, Chicago 5.

At Philadelphia: Brooklyn-Philadelphia, wet grounds.

At New York: New York-Boston, no game, rain.

GAMES TODAY
(National League)

Brooklyn at Boston.
Philadelphia at New York.
Chicago at Pittsburgh.
Cincinnati at St. Louis.

N. E. LEAGUE STANDING

	Won	Lost	P. C.
Lowell	5	1	83.3
Worcester	5	2	71.4
Lawrence	4	2	66.7
Fall River	3	4	42.9
Brockton	2	3	40.0
New Bedford	2	4	33.3
Haverhill	3	6	33.3
Lynn	2	4	33.3

NEW ENGLAND LEAGUE RESULTS

At New Bedford: Lynn 7, New Bedford 2.

At Lowell: Lowell 18, Haverhill 3.

At Fall River: Lawrence 5, Fall River 3.

At Worcester: Worcester 9, Brockton 0.

GAMES TODAY
(New England League)

Brockton at Haverhill.
Lawrence at New Bedford.
Lynn at Fall River.
Worcester at Lowell.

AMATEUR BASEBALL

The Wamesit A. C. would like to arrange a game with the O. M. I. Cadet Juniors for this Saturday on the South common. Our lineup: Joseph Carty, c; George Delany, p; John Souza, 1b; Edward Rourke, 2b; William Hogan, ss; Edward Gorman, 3b; Charles McGuire, lf; Fred Delaney, cf; Frank Curtin, rf. Send all challenges to George Delany, 22 Wamesit street.

The Watson Blues would like to play any team in the city under 12 years old. Our lineup is as follows: [illegible] O'Malley, c; J. Gray, p and [illegible] W. [illegible], [illegible] and [illegible] Sullivan, [illegible] Gallagher, 3b; J. O'Connell, lf; J. Coutrie, lf; Donahue, cf. We would like a game for Saturday afternoon. Send all challenges to J. Gray, 71 Whipple street.

The Doves will play any baseball team under 15 years of age. The lineup is as follows: E. Lemke, c; S. Wood, p; A. Taylor, 1b; E. O'Connor, 2b; A. Sonsie, ss; R. Martel, 3b; R. Martel, cf; T. Deering, rf; A. Daigle, lf. Send challenges to Samuel Woods or through this paper. 32 Humphrey street, city.

The J. P. S. have organized a new team and desire games with any strong team in the city, the Middlesex, Bleacheries Tyngsboro, preferred. Address challenges to A. Courtois, John Pilling Shoe shop.

The Young Tigers defeated the Concord Blues yesterday, the score being 17 to 4.

The Hustlers of No. Billerica would like to arrange games with any 13 or 14 year old team in the city. Half fare taken or given. We would like to arrange a game with the Victors of Lowell to be played in North Billerica May 4. Address William Collins, North Billerica.

The Young Red Sox would like to challenge any team in the city under the age of 15 years. We would like a game of the West Ends and Cadets. Our lineup is as follows: John Mullen, c; Eddie Connors, p; Harold Sullivan, 1b; Thomas O'Keefe, 2b; Dougan Daly, ss; John Carr, 3b; Martin McHale, lf; Eddie Saunders, rf; Bob Fitzgerald, cf. Our mascot is Michael Callery. Send all challenges to Eddie Connors or through this paper.

Sam Crawford Becomes More Youthful as the Seasons Pass

SAM CRAWFORD
PHOTO BY AMERICAN PRESS ASSOCIATION

DETROIT, May 1.—Two years ago the baseball critics had Sam Crawford, Detroit's hard hitting outfielder, ready to make his debut in the minors. His legs were bad, and his feet bothered him so that even Detroit experts figured his days as a big leaguer were over. Perhaps Sam figured that way himself—at any rate, he adopted a different training system and last year was excelled only by Ty Cobb and Joe Jackson in batting. He also stole thirty-six bases, being beaten out by only eleven players, several leading him by just a single base. This year he is hitting his stride at the bat and leads the league in base running.

CATCHER STEVE O'NEIL FEARS FOUL BALLS

Steve O'Neil of the Cleveland Americans always examines his catcher's mask before a game and after it has been hit by a foul tip.

Steve's brother John, former St. Louis and Chicago National catcher, was put out of baseball by a broken mask. A foul tip broke one of the wires of his mask in Boston and bent the wire back into his eye. John was at the height of his career then. Steve says John's arm is as good now as it ever was.

"Brother John didn't want me to catch when I broke into baseball until he saw it was my natural position," said Steve. "Then he cautioned me to always test the wires of my mask. John buys my masks to be sure they are strong. I haven't any fear of an accident like his, but I have the habit of testing my mask, and I guess it isn't a bad one."

BRUNSWICK LEAGUE

BLEACHERY TEAM WON FROM THE MONTAUKS

In the Brunswick league series last night the Bleachery team won two strings and the total from the Montauks in an interesting game. Richardson was high man with a total of 308. The score:

Bleachery

	1	2	3	T'l's
McIver	80	75	91	245
Sub	72	77	80	229
Whitlock	94	86	89	269
McElroy	92	103	89	285
Richardson	116	91	101	308
Totals	454	432	450	1336

Montauks

	1	2	3	T'l's
Mulligan	89	91	90	273
Carden	85	95	88	268
Corbett	72	77	80	229
Quinn	85	98	86	269
Curry	88	91	92	271
Totals	419	455	436	1310

CLOTH ROOM WON

The Dress Room team did not appear last night and forfeited the game on the Moody Bridge alleys in the T. & S. league to the Cloth Room, who are now the champions of the league.

WANTS $7500 FOR BOXING TEN ROUNDS IN NEW YORK

Johnny Kilbane, who fought Abe Attell a little over a year ago for a measly $300, only wants $7500 for boxing ten rounds with "Knockout" Brown in New York. Strange what a title will do for a bright young fellow. A year ago Kilbane was willing to fight for the chance to smear one of his fellowmen, and now he wants all of the money on earth to look at a pair of gloves.

Kilbane has been offered a guarantee of $5500 to meet Brown, and it looks as if he ought to sink his hooks into that amount. It's a lot of money for a featherweight to be fighting for, even if he is the holder of a badly frayed title.

REV. S. W. CUMMINGS

Entertained Leaders of Baraca League

Rev. Selden W. Cummings, pastor of the First Baptist church had as his guests at the Chinese restaurant in Merrimack street the members of the bowling team that represented that church in the Baraca league and who won first place in the standing. The supper was the outcome of a remark that the pastor made at the beginning of the season when he said that if the team won he would tender the members a banquet. The pastor was delighted with the work of the boys during the tournament and was pleased to have them as his guests.

Robert Friend, former president of the class, and Albert Willis, the present president, were the specially invited guests and the team members present were: Harry L. Woodman, captain; Elmer Bowen, Fred Chapman, Craig Johnson, Dr. H. E. Davis, Frank Laycock and A. C. Harrington.

During the evening, Rev. Mr. Cummings and Robert Friend were presented pictures of the team, as a token of esteem, and both responded to the presentation in a fitting manner.

After the dinner had been disposed of the members adjourned to the scenes of their recent triumph on the Crescent alleys, and rolled a match game with the following result:

First Baptist Church

	1	2	3	Tt'l
Laycock	78	78	98	254
Friend	59	65	76	200
Harrington	87	64	90	241
Woodman	90	95	83	268
Chapman	104	95	87	287
Totals	418	398	434	1250

Picked Team

	1	2	3	Tt'l
Davis	83	83	76	242
Cummings	57	63	83	203
Willis	89	88	83	260
Johnson	80	84	91	255
Bowen	84	82	93	259
Totals	390	400	426	1216

BOTH CONFIDENT

Flynn and Clancy Expect to Win

Eddy Flynn of Lynn and Young Clancy of the Hub report that they are in great condition for their contest at the meeting of the Lowell Social and Athletic club in Mathew hall tomorrow evening. Flynn has been training at his home in Lynn and put in a great deal of work as he realizes that Clancy is one of the hardest men in the state to beat. The latter is a great in-fighter and has a great wallop in the left. Flynn, however, is some boxer as his record which was published a short time ago shows. He is confident that he will win from Clancy and will work hard to do so. Clancy writes to the sporting editor and says: "I will be on hand Thursday night to repeat my win over Eddie Flynn. The Flynn people have circulated the report that I won on a fluke, but I will prove different on Thursday evening." These lines will show that the Hub boxer expects to take the verdict. The bout is scheduled to go 12 rounds. The semi-final for tomorrow night is one that should be a whirlwind. It will be furnished by Young Stone of Lowell, one of the most popular boxers ever to appear at the club, and Chester Bernard of Lynn. The latter met Young Boyle of this city at the club a few weeks ago and gave an excellent exhibition. In that bout a draw decision was given. Both are in good trim and confident of winning. In the first preliminary Young Sandow of Chelsea and Tommy Doyle of Lowell will exchange greetings and both expect to take home the gravy. The second preliminary between Young Kellher of Belvidere and Terry O'Rourke of Lawrence is sure to be a hummer. These two met at the last week's meeting of the club and gave a great exhibition. They are fit for tomorrow night and promise to entertain the members as they never were entertained before. The meeting will be held in Mathew hall and the first bout will start at 8.15 o'clock. Billy Gardner will officiate as referee.

7-20-4
R. G. SULLIVAN'S
10c CIGAR
Output For 1911
29,356,736
Increase during the year, 6,282,834.
FACTORY, AT MANCHESTER, N. H.

BASE BALL
LOWELL vs. WORCESTER
Spalding Park
Tomorrow 3.15 p. m.
Tickets at Hall & Lyons, Riker-Jaynes and Carter & Sherburne's.

Lowell Social and Athletic Club
Young Sandow vs. Tommy Doyle
Young Kellher vs. Terry O'Rourke
Chester Bernard vs. Young Stone
Eddy Flynn vs. Young Clancy
Mathew Hall, Thursday Eve., May 2

Stove Coal
YES
LOTS OF IT
Send me your orders before the present supply is exhausted.
JOHN P. QUINN
Telephones 1180 and 2480; when one is busy, call the other.

Pitcher Walter Johnson Says He Never Had Sore Arm

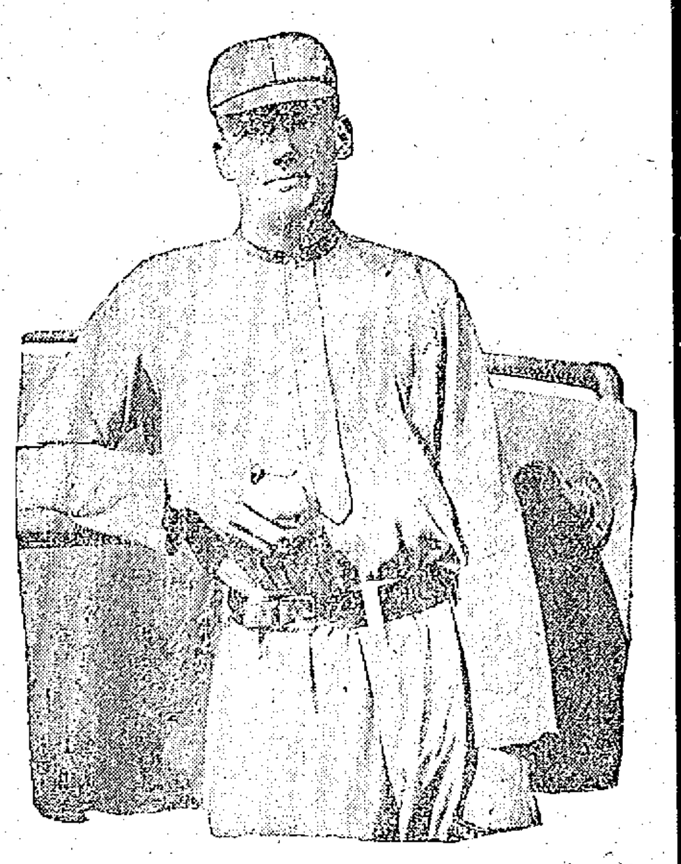

WALTER JOHNSON

Walter Johnson, the Washington Americans' great pitcher, says he has been doing box duty for ten years and has never been troubled with a sore arm.

THE HIT AND RUN GAME DECREASES BATTING

That the adoption of the so called hit and run game has done much to decrease batting there is not the slightest doubt. About one team in ten plays this game as it was intended, while the others are merely handicapping themselves by attempting it. In the major leagues today the hit and run play goes through about once out of ten times, and why a weak hitting team should play it more than occasionally is hard to understand. It might be argued that by drawing the infielders out of position a team's chance for hitting safely would be increased, but this is more than offset by the fact that on innumerable occasions the batter is forced to hit at a bad ball when the play is on.

Successful hit and run plays these days are made on clean base hits, which would be hits under most any conditions. It is but seldom, indeed, that the play works as it should—that is, to draw an infielder out of position and have the ball roll through the place he has just vacated, which would have proved an easy out but for the leaving of his position by the infielder. That the play is of great value when intelligently used there is not the slightest doubt, but when adhered to strictly under all conditions it serves only to make even a good hitting team a weak one.

JOE FLYNN'S CATCH

He Landed Three Large Salmon

A telegram was received at this office today from Joseph Flynn of Lowell who, in company with Charlie Marren and other members of the Gorham club, is on a fishing excursion at one of Joe's "nacks" at the mouth of the Songo river, in Maine. The message arrived at 9 o'clock and says that Joe caught three salmon before breakfast this morning. They weighed nine, seven and six pounds, respectively.

Those are some fish and Joe plans to bring them back to the Spindle city with many more and he will exhibit them in his store on Gorham street, where his rival, Harry Gonzales may see them.

YOUNG MEN'S CLUB

At St. Anne's church last evening, Rev. Appleton Grannis gave a very interesting talk before the members of the Young Men's club, his subject being: "The Indians of the Far West," including New Mexico and Arizona. Many interesting stories were told and the evening proved a very profitable one to those present. President Duncan Kelley presided.

THE WELD THAT HELD
TRADE MARK REGISTERED
Wire Fencing
"PITTSBURG PERFECT"
ELECTRICALLY WELDED
FENCE
A "PERFECT" fencing for hogs, sheep, hens, cattle and lawns. Styles and sizes for every purpose where a fence is needed. No joints, clamps or wraps. One solid piece.
The ADAMS HARDWARE and PAINT COMPANY
Auto Delivery
Est. 1868
404-414 MIDDLESEX ST. NEAR THE DEPOT

COAL
To those of our customers who have not coal enough to carry them until summer prices prevail, we are daily delivering the best standard grades promptly at their call. Telephone 1550.
WILLIAM E. LIVINGSTON CO.
15 THORNDIKE STREET Established 1828

CHAMP CLARK WON

J. JOSEPH O'CONNOR,
Of Lowell

J. P. S. MAHONEY,
Of Lawrence

Elected Delegates from Fifth District to Democratic National Convention.

He Carried City of Lowell by a Big Majority

PARTY VOTE OF LOWELL

	REPUBLICAN					DEMOCRATIC						
	Baxter	Crane	La Follette	Roosevelt	Taft	Coughlin	Williams	Foss	O'Sullivan	Walsh	Clark, Pa.	Wilson, Pa.
Ward 1	378	211	5	356	260	95	33	105	107	96	118	49
Ward 2	95	49	2	89	59	248	73	277	277	268	311	67
Ward 3	561	344	9	540	303	61	26	71	69	71	61	35
Ward 4	75	28	1	81	41	312	97	297	291	280	463	95
Ward 5	53	32	3	55	41	261	83	280	285	245	337	102
Ward 6	265	158	23	263	242	127	61	147	153	132	208	25
Ward 7	292	206	10	275	219	155	44	165	182	165	185	44
Ward 8	487	277	8	460	303	70	29	81	80	79	104	25
Ward 9	278	250	2	285	291	184	44	197	201	204	214	54
Totals	2184	1605	63	2414	1880	1511	505	1620	1645	1540	2024	497

VOTE FOR FIFTH DISTRICT DELEGATES

	REPUBLICAN					DEMOCRATIC		
	Chapman	Decker	Pollard	Mahoney	Lewis	O'Connor	Hennessy	Donohue
Andover	217	218	279	255	62	41	9	26
Billerica	89	89	94	94	12	16	8	1
Burlington	9	9	7	7	2	5	0	5
Carlisle	17	15	23	23	3	7	6	0
Chelmsford	150	148	104	98	22	41	26	2
Dracut	83	86	62	64	16	17	5	9
Dunstable	7	7	16	16	0	1	2	1
Lynnfield	67	66	56	55	11	5	7	4
Methuen	523	531	254	250	27	14	9	13
North Reading	52	50	28	28	7	4	3	3
Reading	313	311	307	303	26	22	13	13
Tewksbury	55	53	25	24	8	15	7	2
Tyngsboro	42	40	28	27	6	4	6	0
Wilmington	72	71	85	85	4	9	3	3
Lawrence	1365	1398	893	921	1514	555	299	873
Lowell—								
Ward 1	389	356	279	257	59	129	89	16
Ward 2	91	85	56	50	142	278	206	40
Ward 3	547	534	411	405	34	77	60	7
Ward 4	72	68	50	44	193	417	212	50
Ward 5	57	52	49	49	171	283	203	56
Ward 6	255	244	269	232	67	164	151	28
Ward 7	289	277	261	245	89	181	136	22
Ward 8	483	482	335	317	60	89	69	21
Ward 9	271	262	313	301	134	231	119	48
Totals	5525	5427	4293	4232	2693	2705	1639	1242

The vote of the Fifth Congressional district was as follows: Baxter, pledged to Roosevelt, 5705; Crane, pledged to Taft, 4515; La Follette, 125; Roosevelt, 5523; Taft 4134; Coughlin, pledged to Foss, 2584; Williams, unpledged, 1609; Clark, 3442; Wilson, 1253.

The first presidential primaries in this city yesterday resulted in a few surprises and knocked a whole lot of political presaging into a cocked hat. Col. Theodore Roosevelt made great progress here and carried the city by a good vote. For the first time in the history of the state the people had a chance to say who they preferred for president and Col. Roosevelt proved very popular in Lowell. Owing to the complicated ballot and the grouping of candidates for delegates, many voters were confused and vitiated parts of their ballots.

It was very evident from the vote that Champ Clark has a good following in Lowell and in the district. He polled 2004 votes against Wilson's 497. Lowell gave Coughlin, pledged to Foss, 1511 votes, and to Williams, unpledged, 505 votes.

Lowell's preferential vote was: Clark 1934, Wilson 497, Roosevelt 2414, Taft 1880, La Follette 63.

In the fifth district, J. Joseph O'Connor of Lowell, unpledged, was given 2705 votes; John P. S. Mahoney of Lawrence, pledged to Gov. Foss, 2673; J. Joseph Hennessy of Lowell, unpledged, 1639, and James E. Donohue of Lawrence, unpledged, 1242.

Chapman, pledged to Roosevelt as a fifth district delegate, received 2464 votes; Decker, pledged to Roosevelt, received 2340; A. G. Pollard, pledged to Taft as a district delegate, 2023; Lewis, pledged to Taft as a district delegate, 1909.

The preference vote for vice-president was made more or less a joke of and as a rule was null and void because the voters failed to give the residence of the men for whom they voted. George H. Brown received quite a number of votes for vice-president and as no residence was given it was taken for granted that it was Commissioner Brown. Mayor John F. Fitzgerald of Boston received quite a number of votes for vice-president, and other names appearing on the ballots included such star performers as Ty Cobb and Cy Young.

Gilmore's, No. Chelmsford, Thurs. eve.

TODAY'S STOCK MARKET

NEW YORK MARKET

Stocks	High	Low	Close
Amal Copper	83⅝	82½	83⅝
Am Car & Fn	61	59⅞	60
Am Cot Oil	54	54	54
Am Locomo	44⅝	43⅝	44¼
Am Smelt & R	87¾	85½	87¾
Am Smelt & R pf	107⅝	107½	107⅝
Am Sugar Rfn	130⅝	128⅝	130
Anaconda	42⅝	42¼	42½
Atchison	107½	106¾	107½
Atch pf	103⅝	103⅝	103⅝
Balt & Ohio	111⅝	110½	111⅝
Br Rap Tran	83⅝	83¼	83½
Canadian Pa	253⅝	253	253½
Cent Leather	27	26⅝	27
Cent Leather pf	94⅝	94¼	94⅝
Ches & Ohio	79⅝	78⅝	79¼
Col Fuel	30	29½	29⅝
Consol Gas	144	144	144
Del L & W	560	560	560
Den & Rio G	22½	22½	22½
Dis Secur Co	33	32	32½
Erie	36⅞	36⅛	36⅛
Erie 1st pf	55⅝	55¼	55¼
Erie 2d pf	45¼	45¼	45¼
Gen Elec	169½	168⅞	168⅞
Gt North pf	132¼	131⅝	132¼
Illinois Cen	129¼	129¼	129¼
Int Met Com	19⅝	19	19⅛
Int Met pf	57⅞	57⅝	57⅝
Int Paper	15	15	15
Int Paper pf	57½	57½	57½
In S Pump Co	31½	30½	31⅛
Kan City So	25⅝	25¼	25⅝
K City So pf	60½	60½	60½
Kan & Texas	29½	28⅝	29
Louis & Nash	160¼	158⅞	158⅞
Missouri Pa	43⅝	42⅞	43⅛
Nat Lead	57⅝	57¼	57⅝
N Y Central	119⅝	118½	119
No Am Co	83⅞	83⅛	83⅞
Nor & West	113¼	112⅞	113
North Pacific	121¼	120½	121¼
Pennsylvania	125⅝	125	125⅝
People's Gas	111½	111	111½
Pressed Steel	36¼	36	36¼
Pullman Co	160½	160½	160½
Ry St Sp Co	36	36	36
Reading	177½	174½	175½
Rep Iron & S	24	23⅝	24
Rep I & S pf	80⅝	80	80⅝
Rock Is	28⅝	28¼	28⅝
Rock Is pf	57	56½	56⅞
St Paul	110½	109½	109⅝
So Pacific	112⅝	112⅛	112⅛
Southern Ry	29⅝	29⅛	29⅞
Tenn Copper	45½	44½	44⅝
Texas Pac	24⅛	24⅛	24⅛
Union Pacific	173	171½	172⅝
Union Pac pf	91	91	91
U S Rub	59⅝	58	59¼
U S Steel	71⅝	69⅞	70½
U S Steel pf	113	112¼	112⅝
U S Steel 5s	102⅝	102	102¼
Utah Copper	63⅞	62⅞	63⅞
Wabash R R	8	8	8
Wab R R pf	20⅝	20½	20½
Westinghouse	76½	76½	76½
Western Un	84¼	83⅞	84

Boston Market

BOSTON, May 1.—The local stock market was uncertain in tone in the early trading today with prices generally lower. Quincy was off two points and Osceola a point.

STOCK MARKET

TRACES OF EARLY NERVOUSNESS VANISHED IN THE FINAL HOUR

Prices Improved Under Influence Of Short Coverings—A Brisk Demand for Copper Stocks—Other Features Of the Day's Trading

NEW YORK, May 1.—Heavy selling of U. S. Steel common based on the unfavorable quarterly report was the feature of the stock market's opening today. Initial dealings comprised a block of 10,000 shares at 70½ to 70¾, followed by another block at 70⅝. There was also acute weakness in U. P. with fractional declines in other standard issues. These were offset in a measure by the strength of the anthracite coal stocks both Reading and Lehigh Valley opening with advances which soon extended to a point or more. American Smelting was another strong stock but the movement as a whole was irregular.

The early weakness in U. S. Steel and U. P. suggested bear pressure rather than liquidation, this being further attested by the celerity by which U. P. recovered the greater part of its loss. U. S. Steel, however, regained little more than half its decline and was offered in liberal quantities at every show of returning strength. Lehigh Valley and Reading made two point advances but soon lost half of their advantage.

More mature consideration of overnight news developments seemed to convince a large part of the professional element that immediate conditions hardly warranted an excess of bullish zeal. Prices fell somewhat abruptly in the second hour under the weight of heavy selling with greater weakness in U. S. Steel, which sold down to 70. The coal stocks also were singled out for attack, Reading declining a point from yesterday's close and Lehigh Valley yielding all its early advantage. Practically all standard issues recorded losses, the most conspicuous exception being American Smelting.

The market's narrow character may be judged from the fact that one third of the morning's business was in U. S. Steel which with Reading made up over 50 per cent of the whole. U. S. Steel reacted further during the noon hour, with increased weakness in other leaders.

All trace of the early nervousness vanished in the final hour and prices improved sharply under the influence of extensive short coverings. Copper stocks were in brisk demand.

BOSTON MARKET

Stocks	High	Low	Close
Adventure	8¾	8	8¾
Allouez	46	46	46
Am Ag Chem Com	61	61	61
Am Ag Chem pf	100½	100½	100½
Am Tel & Tel	146½	146½	146½
Am Woolen pf	91	91	91
American Zinc	30	29½	30
Arcadian	5⅝	5¼	5¼
Arizona Com	5⅝	5¾	5⅝
Boston Elevated	126	125	125
Boston & Maine	100	100	100
Cal & Arizona	73	72½	72½
Cal & Hecla	490	490	490
Centennial	25½	25	25
Copper Range	62½	61½	61⅝
Franklin	13½	13	13
Giroux	5⅞	5⅝	5⅞
Granby	58½	57	57
Greene-Cananea	9	9	9
Indiana	20⅝	20	20
Isle Royale	27⅛	27	27
Lake Copper	45	44	44
Mass	7⅝	7½	7½
Mass Gas	90	90	90
Mass Gas pf	97	97	97
Mohawk	61	60½	61
Nevada	23⅛	22	22⅞
Newhouse Mines	50	95	95
N Y & N H	137½	137½	137½
North Butte	30½	28½	28⅝
Old Dominion	54	52½	53½
Osceola	118	117	117
Quincy	83½	83½	83½
Shannon	14	14	14
Superior oCpper	37	35½	36
Swift & Co	104½	104½	104½
Trinity	7½	7½	7½
United Fruit	190	189	189
United Sh M	51½	51	51
U S Smelting	37¼	37	37
Utah Cons	14	13½	13¾
Utah Copper Co	63⅞	63½	63⅝
Wolverine	111	109⅞	110

BOSTON CURB MARKET

Stocks	High	Low	Close
Bay State Gas	26c	25c	26c
Boston Ely	2⅞	2⅞	2⅞
Davis-Ely	1⅞	1½	1½
Ely Wlich	9c	9c	9c
First National	3¼c	3⅛c	3¼c
La Rose	3⅞	3⅞	3⅞
Majestic	76c	73c	73c
McKinley	1⅝	1⅝	1⅝
Nev Douglas	3⅝	3⅝	3⅝
Ohio Copper	1½	1¼	1½
Oneco	3⅛	3⅛	3⅛
Raven	37c	37c	37c

Cotton Futures

	Opening	Close
May	11.15	10.94
June	11.15	10.96
July	11.20	11.04
August	11.27	11.08
September	11.20	11.05
October	11.37	11.11
November	11.38	11.12
December	11.48	11.20
January	11.10	11.13
February	11.46	11.13
March	11.39	11.20

Spot Cotton

Cotton spot closed quiet, 30 points down. Middling Uplands 11.40. Middling Gulf, 11.65. Sales, 22,100 bales (delivered on contract).

ROYAL
BAKING POWDER
Absolutely Pure
The only Baking Powder made from Royal Grape Cream of Tartar
NO ALUM, NO LIME PHOSPHATE

BOARD OF HEALTH

Discussed the Milk Inspection System

At a regular meeting of the board of health held yesterday afternoon the following undertaking licenses were granted: Joseph Albert, Rufus Adams, Amedee Archambault, Napoleon Bilodeau, Michael J. Calnan, Peter Davey, George M. Eastman, Eugene J. Gordon, George W. Healey, Higgins Bros., Joseph A. Molloy, Chas. H. Molloy, James H. McDermott, Thos. J. McDermott, James W. McKenna, John T. McDonough, James F. O'Donnell, Edward J. O'Donnell, Thomas J. O'Donnell, John J. O'Connell, John F. Rogers, William H. Saunders, Herbert Simmons, John A. Weinbeck, Charles M. Young and George B. McKenna.

James P. Dunnigan was granted a license to collect and transport swill and J. J. McMahmon and Manuel E. Netto were given licenses to collect swill.

Inspector Melvin M. Master explained the system in vogue in inspecting milk. He said that samples are taken from dealers, the samples being numbered. Their specific gravity and temperature are obtained, later the Babcock test being applied. This is purely a chemical test.

Mr. Hill who takes the samples, goes on duty at 11 o'clock p. m. His hours greatly vary, he sometimes being forced to work 13 or 15 hours at a stretch.

The samples are taken usually in warm weather. In the winter the milk is frozen, and samples are not easily procured.

Dr. Brunelle wanted to know if the samples are taken in rotation. Mr. Master said that he runs through the list every two or three weeks. He takes samples from stores two or three times a year.

Dr. Brunelle suggested it would be well to take samples from restaurants. He wished to know if he would have time to go to the dairies. Mr. Master didn't believe he could be expected to put in more hours daily than he is doing at present.

There are approximately 100 milk men doing business in the city. In the city also are about 500 places where milk is sold.

"Whenever Mr. Hill takes a sample he pays for it?" asked Dr. Carroll.

"He does, except from milkmen."

Mr. Osgood said he has read much of late about the adoption in Philadelphia of a system of teaching girls over 12 years of age to take care of infants. He did not know how such a suggestion would be received here. The instruction is given in the public schools by the school physicians, in a course of lectures.

Dr. Brunelle felt that it is difficult enough at the present time to get the mothers of children interested in the care of infants. He doubted that girls of that age should be instructed in such things.

Mr. Osgood said that the training is coming here eventually, even though it is not adopted by the school board at the present time.

No action was taken.

Thomas Welch was granted a permit to occupy a stable at 2 Stanley avenue.

On motion it was voted to grant a permit to Charles F. Townsend to build and occupy a stable for two horses at 631-633 Chelmsford street.

Adjourned at 5.35.

MAN THOUGHT DEAD

RETURNED TO HIS HOME IN HAVERHILL

HAVERHILL, May 1.—After being given up for dead on the Yukon glacier in Alaska, upon which he was stranded without food, shelter or fuel, Warren A. Ross, the 21-year-old son of Mr. and Mrs. John E. Ross of this city, has returned home.

He told a story of terrible sufferings before being rescued by Indians. How Ross ever escaped the dangerous pothole which constantly beset his path, how he survived from hunger and cold, and how he managed to keep from dropping to sleep on the ice, which meant certain death by freezing, can only be explained by his strength, endurance and pluck.

During his three days' experience young Ross covered more than 85 miles and endured such hardships that he was a mental as well as a physical wreck. He still shows the effects of his fight against death.

Young Ross, who is very well known in this city, went west five years ago, and since that time had prospered in the gold fields of Idaho, Montana, Washington, British Columbia and Alaska.

SCHOOL TEACHERS

TO HOLD A MEETING NEXT WEEK

The following letter which is self-explanatory was mailed to all the local teachers of the public schools by Supt. Whitcomb:

"A meeting of teachers will be held in High school hall Thursday afternoon, May 9, at 4.15 o'clock. Teachers whose schools are far from the hall may close early enough to be at the meeting at the time named.

The speaker will be Mrs. Lucia Ames Mead, who is too well known to need introduction or recommendation. She will precede her address by a general talk on the International peace movement, in which she has had so large a share, and will then speak more at length of its educational phase. Her lecture will be a timely help to the proper observance of Peace Day, May 18. This anniversary is to be much more extensively observed this year than ever before in all civilized lands, and I hope Lowell teachers will do what they can to forward the time when this will be the most significant of all school anniversaries, with the single exception of Christmas.

Very truly yours,
Arthur K. Whitcomb,
Supt. of Schools.

"BILL" McKINNON

Defeated by the Milwaukee "Bear Cat"

NEW YORK, May 1.—Bill McKinnon, Boston's aspirant for the middleweight championship, was outpointed by Bob Moha, the Milwaukee "bear cat," in a 10-round bout last night at the St. Nicholas Athletic club.

The Bostonian started off well, using his left jab to an advantage and occasionally bringing over the right to the body with great force.

The strain of the early rounds soon told on him, however, and after the third, Moha found the range and by close work beat down McKinnon. He brought his right uppercut to the face to good effect, frequently using short hooks to the body.

After the sixth round McKinnon's left mitt was of no use to him, it having been injured in a clinch and he was compelled to fight against odds till the finish.

The Milwaukee lad continued to hammer McKinnon, but was unable to land the punch that would finish the New Englander.

McKinnon stood head and shoulders over Moha. He had another advantage, too, in the matter of reach. In weight Moha had a shade the better of it. He weighed at the ringside 162½, while McKinnon tipped the scales at 161¼.

Beauty of Skin
Beauty of Hair

Preserved by Cuticura Soap

Assisted by an occasional use of Cuticura Ointment. No other emollients do so much for poor complexions, red, rough hands, dandruff, and dry, thin and falling hair.

Cuticura Soap and Ointment sold throughout the world. Liberal sample of each mailed free, with 32-p. book. Address "Cuticura," Dept. 6B, Boston. ☞Tender-faced men shave in comfort with Cuticura Soap Shaving Stick. Liberal sample free.

ANOTHER BUNCH

After a long wait we have secured another lot of Durham-Duplex Demonstrator Safety Razors. These are identically the same in all practical points as the $5 razor, the price of 35c being made on these for introductory purposes. Everything for the shaver at "The Safety Razor Shop," Howard, the Druggist, 137 Central street.

MEN!—
We Sharpen all Kinds of
Safety Razor Blades
On the Famous
"ODELL" SHARPENING MACHINE

This machine will make all kinds of blades as sharp and keen as when new. In fact, we guarantee absolute satisfaction with every order.

Let our expert sharpen a dozen of your old blades and SHOW you just what this machine can do.

"GILLETTE" Blades, per dozen 35c
SINGLE-EDGE Blades, per dozen 25c
DURHAM-DUPLEX Blades, per dozen 50c
"STAR" Blades each 25c

HALL & LYON CO.
LOUIS K. LIGGETT, Pres.
167 Merrimack St., Lowell

BRITTON & KING
Eye Specialists
19 PAIGE STREET

Justice Keogh, Who Will Sit at the Thaw Insanity Hearing

WHITE PLAINS, May 1.—Justice Martin J. Keogh will preside at the hearing to determine if Harry K. Thaw is insane which will begin May 6. The young millionaire who killed Stanford White six years ago is represented by Clarence J. Shearn in this attempt to gain his freedom from the Matteawan asylum for the criminal insane.

DELORME
THE HATTER
All kinds of hats renovated. Panamas a specialty.
261 MIDDLESEX STREET

BRIGHT, SEARS & CO.
WYMAN'S EXCHANGE
Bankers and Brokers
SECOND FLOOR

NOTICE

Owning and controlling three of the largest optical parlors in New England we are in a position to give the public in this section of Massachusetts better service and better material at lower prices than can be had for first class work at any other place in New England. Lowell office, Merrimack square; Lawrence office, Essex street; Haverhill office, Merrimack street. For twelve years we have proven to the public that we are the leading eyesight specialists and we have thousands of unsolicited testimonials testifying to our high class of work and reasonable prices. Do not confuse our offices with the so-called optician or jewelry store examination, for the greater part of these examinations are of no value whatever. It is a fact and admitted by everybody, even our competitors, that we fit more glasses than all others. Those cases which puzzle the average optician are our specialty. Beware of men who are peddling glasses and claim to be our agents.

Exclusive Agent in this City for Atlas Shur-On

Caswell OPTICAL CO.
11 BRIDGE ST. AND MERRIMACK SQUARE
GLASSES $1.00 AND UP

IMPORTERS RETAILERS JOBBERS
"BIGGEST DISTRIBUTORS OF WALL PAPERS IN LOWELL"
GREAT TWO DAYS' SALE OF
FADELESS WALL PAPERS
ALL DAY WEDNESDAY AND THURSDAY
Choice of ANY 50c FADELESS WALL PAPERS in the store—Suitable for any room in the house. Choice Wednesday and Thursday, roll, only 25c
Choice of ANY PLATE RAILS in the store—Wednesday and Thursday, foot, only 5c
NELSON DEPT. STORE Wall Paper Manufacturers' Syndicate
SEE WINDOWS 61 STORES L. R. WILSON, Mgr.

ALL THE BEST GRADES
OF
ANTHRACITE and BITUMINOUS COAL
CAN BE HAD AT
E. A. WILSON & CO.
MERRIMACK SQUARE. 500 BROADWAY. 15 TANNER STREET

OUR GOVERNMENT WILL CELEBRATE THE OPENING OF THE PANAMA CANAL.

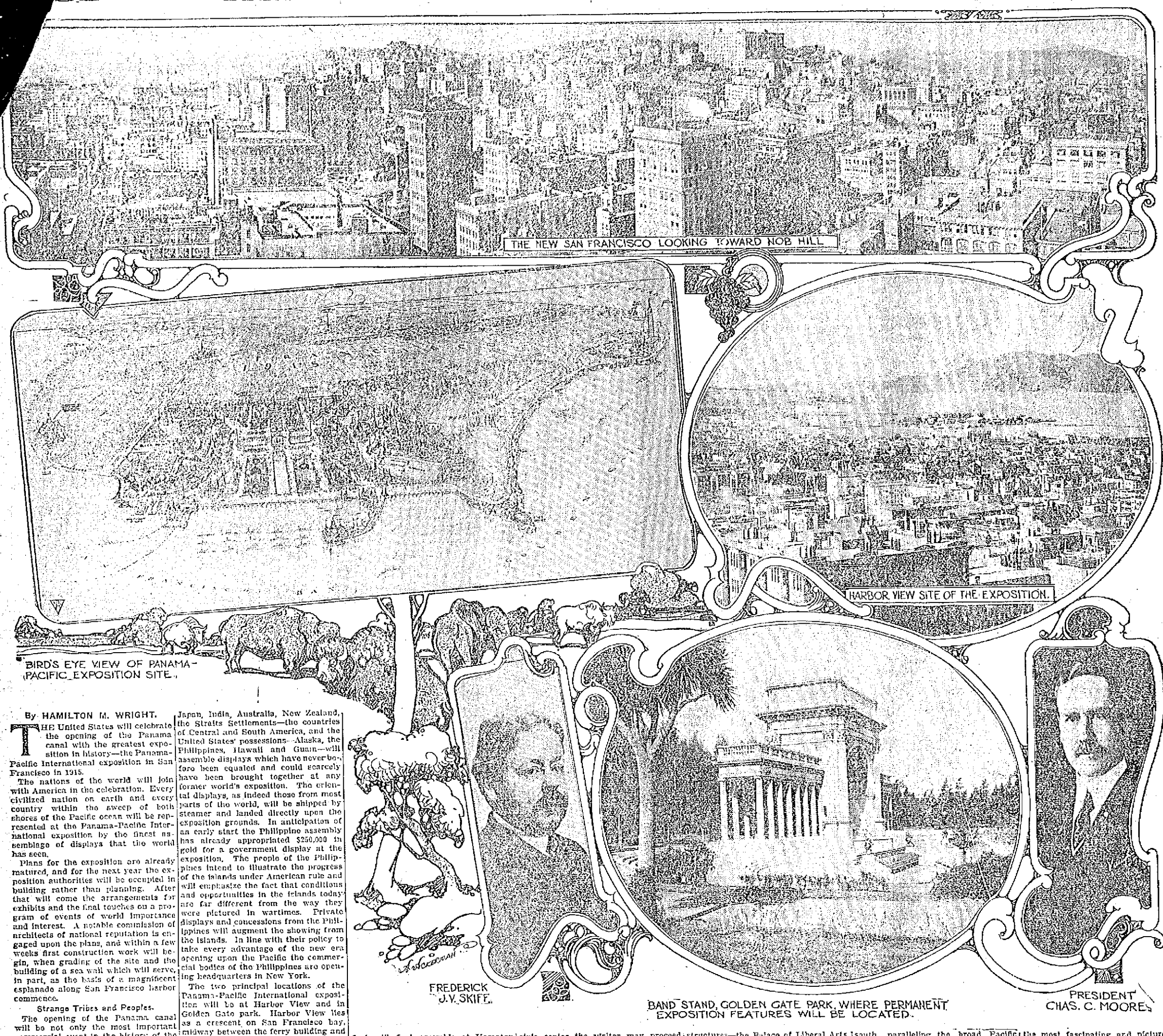

By HAMILTON M. WRIGHT.

THE United States will celebrate the opening of the Panama canal with the greatest exposition in history—the Panama-Pacific International exposition in San Francisco in 1915.

The nations of the world will join with America in the celebration. Every civilized nation on earth and every country within the sweep of both shores of the Pacific ocean will be represented at the Panama-Pacific International exposition by the finest assemblage of displays that the world has seen.

Plans for the exposition are already matured, and for the next year the exposition authorities will be occupied in building rather than planning. After that will come the arrangements for exhibits and the final touches on a program of events of world importance and interest. A notable commission of architects of national reputation is engaged upon the plans, and within a few weeks first construction work will begin, when grading of the site and the building of a sea wall which will serve, in part, as the basis of a magnificent esplanade along San Francisco harbor commence.

Strange Tribes and Peoples.

The opening of the Panama canal will be not only the most important commercial event in the history of the world, but it will mark a supreme epoch in the lives of the nations bordering upon the Pacific, and appropriately the visitor will see at the exposition the greatest assemblage of strange tribes and peoples of Pacific ocean countries ever brought together. Down Market street, San Francisco's main thoroughfare, will pass in exposition days such oriental pageants as the world has never seen. The nations of the orient, stirring from the sleep of centuries to the call of progress, will startle the occidental mind with the most bizarre and novel effects ever witnessed even in the far east itself.

The proclamation of the president, issued by authority of congress, has been delivered through the instrumentality of the department of state to every quarter of the globe. Inquiries as to the exposition are pouring in upon the exposition management from all parts of the world. The nations of the world, in recognition of America's great achievement at Panama, are preparing for participation in the exposition upon a more comprehensive scale than at any of the greatest of former world's expositions.

Exhibits From the Philippines.

From every quarter of the globe come assurances of enthusiasm and interest in America's great Panama celebration. England, it is known, will be represented by her greatest Dreadnoughts when an international fleet of battleships assembles in the harbor of San Francisco upon the opening of the exposition. Every state in the Union will be represented at the exposition, and the government of the United States is lending every effort to attain in the exposition a celebration that will meet the highest standards of national pride. The people of California have raised more than $20,000,000 as their contribution. This sum will be less than one-fourth the amount expended on the great fair.

The Pacific ocean countries—China, Japan, India, Australia, New Zealand, the Straits Settlements—the countries of Central and South America, and the United States' possessions—Alaska, the Philippines, Hawaii and Guam—will assemble displays which have never before been equaled and could scarcely have been brought together at any former world's exposition. The oriental displays, as indeed those from most parts of the world, will be shipped by steamer and landed directly upon the exposition grounds. In anticipation of an early start the Philippine assembly has already appropriated $250,000 in gold for a government display at the exposition. The people of the Philippines intend to illustrate the progress of the islands under American rule and will emphasize the fact that conditions and opportunities in the islands today are far different from the way they were pictured in wartimes. Private displays and concessions from the Philippines will augment the showing from the islands. In line with their policy to take every advantage of the new era opening upon the Pacific the commercial bodies of the Philippines are opening headquarters in New York.

The two principal locations of the Panama-Pacific International exposition will be at Harbor View and in Golden Gate park. Harbor View lies as a crescent on San Francisco bay, midway between the ferry building and the Golden Gate. The west end of Golden Gate park, which will be used for exposition purposes, faces the Pacific ocean below the famous Cliff House.

Adjoining the Harbor View site of the exposition the government will expend $1,800,000 upon the improvement of the Presidio military reservation, which will be really a part of the exposition and will be the scene of the greatest government service display ever made. The government fisheries, lighthouse, life saving, transport, as well as all phases of military life, will be portrayed. Transport docks will be built upon San Francisco bay at an expenditure of millions. The state of California will expend $3,000,000, for which a bond issue has been authorized, in the improvement of the San Francisco water front along San Francisco harbor, and when the exposition opens a wonderful marine boulevard connecting the principal sites of the fair and following the shores of San Francisco bay along the commercial water front of the city, through the exposition grounds and through the hilly slopes of the Presidio out to and beyond the Golden Gate, will afford visitors a marvelous panorama not only of the exposition itself, but of the great hills that surround San Francisco bay, and tower up hundreds and even into the thousands of feet.

Vast Fleet of Battleships.

Shortly after the exposition opens a composite fleet of the battleships of the world will gather in San Francisco harbor. From assurances now received it is anticipated that between eighty and a hundred foreign warships, in addition to those of the United States navy, will participate in the demonstration, and the sight of this vast international fleet anchored in the harbor and in full view of the thousands at Harbor View or upon the various vantage points of the marine boulevard will be one of the splendid spectacles of history. This fleet will first assemble at Hampton Roads by invitation of the president and proceed through the Panama canal to the Golden Gate.

In harmony with the plans of the exposition authorities to place every possible resource which California and the west possess at the disposal of the nation in providing the local setting for what will undoubtedly prove the greatest world's fair in history, the municipality of San Francisco will expend many millions of dollars in decorating and adorning the city in preparation for 1915, so that it will really be an exposition all in itself. The two main streets, Market street and Van Ness avenue, will be decorated with classic columns and crossed at convenient intervals by arcades that will permit the visitor to pass above the street. The columns will be decorated with bunting and the flags of every nation in the world and at night will be the scene of dazzling electrical displays. The ferry building on the water front at the foot of Market street and the principal entrance to the city will be adorned with a grand court of honor. From this point the visitor will be enabled to go either out Market street to the civic center or else proceed along the water front directly to the Harbor View site, a distance of about two miles. The civic center, near the junction of Market and Van Ness, will consist of a grouping of classic buildings representing an estimated investment of approximately $8,000,000. The central structure will probably be a new city hall to take the place of the one almost completely destroyed in 1906. The exposition authorities have voted the sum of $1,000,000 for the construction of an auditorium in which conventions will be held during the exposition. Private capital will engage in the construction of a great opera house, and the song birds of the world will be heard in San Francisco in exposition days. The entire civic center will be adorned with parking, palms and statuary. From the civic center the visitor may proceed along Van Ness avenue to the Harbor View site of the exposition.

Great Wall of China.

The concession and amusement features at the exposition will be among the most striking and original ever displayed. The "Midway" will be located at the Harbor View site of the exposition, the location of the night life of the exposition, and every possible feature almost that can be conceived as appropriate to an exposition will be shown. The Chinese residents of San Francisco have under way a project for a great Chinese concession which will be surrounded by a replica of the great wall of China, inclosing within its environs a series of Chinese communities and embracing every possible feature of interest in Chinese life from the manufacture of silks and ivory and wood carving to sampans and junks floating on miniature waterways and portraying the life of the river dwellers around Canton. The concession will cost $1,000,000, and influential Chinese with American attorneys and engineers will shortly leave for the orient. From Nevada concessionaires will establish a riproaring mining camp, picturing the days of '49 and the bonanza era of the Comstock lode. Bret Harte's heroes, old Wells Fargo stage drivers, gamblers, bad men, prospectors, shootings, holdups and gambling, all imitation, will lend a realistic touch to the camp.

But the chief charm of Harbor View for most people will lie in its setting on San Francisco bay. As the crow flies the site extends along the water front for about a mile, but following the irregular contours of the shore the distance is more than that. Along the entire water's edge at Harbor View will be built an esplanade or bund, along which visitors may walk, and an existing lagoon will be made the basis of a superb yacht harbor. Classic columns will rise from the water's edge, and farther will be the great exposition structures—the Palace of Liberal Arts, the Educational building, the Manufactures building and other edifices that house the more serious phases of the exposition as distinguished from the amusement features. Harbor View lies as an amphitheater, with its sides the wooded slopes of the Presidio and the tenanted hills of San Francisco. It is near the most populous part of the city and is not more than twenty minutes' walk from Nob hill, where lived the multimillionaires of California's early mining days. Looking down from the hills, one can see all over the Harbor View site, while from Harbor View itself one may look out over the bay through the Golden Gate to the Pacific ocean.

Wonderful Illumination Scheme.

At night Harbor View will be brilliantly illuminated with incandescents, Finsen lights, waterfall illuminations. A chain of lights will stretch across the Golden Gate, the international fleet of battleships in the harbor will be illuminated, a huge commemorative structure towering 1,300 feet above the Golden Gate will be surmounted by a searchlight, and its outlines will be limned with incandescents. In fact, the contours of the exposition site will be visible for miles away. The marine boulevard will also be illuminated. A trackless trolley will take visitors along the boulevard through the Presidio to Lincoln park, which overlooks the Golden Gate and towers above the famous Cliff House. From Lincoln park the boulevard turns south and parallels the Pacific ocean to Golden Gate park, where will be located the permanent features of the exposition.

Lincoln park may be termed an intermediate site in the exposition, though indeed there is really but one site, Harbor View, Lincoln park and Golden Gate park all being units in a single comprehensive location that follows the shores of San Francisco bay out to the Golden Gate and then turns south, paralleling the broad Pacific ocean beach to Golden Gate park. Aside from the huge tower, 550 feet high, at Lincoln park, the park, which comprises an area of 150 acres, will be terraced and adorned with statuary and palms, while Swiss chalets and an observation cafe of several stories and glass inclosed will afford sightseers a sweeping panorama of the exposition grounds, the Presidio, the Golden Gate and the Pacific ocean. Lincoln park rises more than 300 feet above the Golden Gate. Plans for the commemorative statue which welcomes ships from afar, as does the statue of Liberty in New York harbor, have been passed upon by the exposition directors.

Beautiful Golden Gate Park.

Golden Gate park is eight blocks in width. It faces upon the Pacific ocean and runs back into the heart of San Francisco. Five hundred and forty acres in the west end of the park will be utilized for exposition purposes. The park today presents one of the most notable achievements in landscape gardening in the world. Roses bloom the year round, and palms and pines, exotic plants, lakes and little lagoons present an ideal setting for the permanent structures of the exposition which will be located here. Among the buildings now planned are a great concrete coliseum, which will be built around an existing stadium and will have a seating capacity of 75,000. A huge marble art gallery, a museum and an aquarium will be among other features. A working model of the Panama canal will connect chains of lakes that are at different levels. Hawaiian water gardens, Chinese, Japanese and Philippine gardens portraying many features of plant cultivation which have been known in the orient for thousands of years, particularly in China, but which are strange indeed to occidentals, will permit the visitor to gain, probably for the first time, a conception of one of the most fascinating and picturesque pursuits that have ever come out of the far east to the self sufficient and industrial occident.

The Olympic Games.

But the most marvelous feature of all the exposition has not been recounted yet. During the entire progress of the exposition an international program of events in which the nations of the world will take part will be as much a feature of the great fair as are the displays or building or the adornment of San Francisco. The program will consist of major events in cycles of two months apart, with minor events interspersed in between. Among the major events will be Olympic games, international automobile meets, international live stock shows, aviation meets, competitive drills between the crack cavalry and infantry of the United States and other nations, military maneuvers, motorboat racing and yacht races. A fiesta of the nations of the orient, in which the most marvelous parades that the world has ever seen will pass down the streets of San Francisco, will be one of the spectacular features of the exposition. The days of '49 and the mission days of California will also be recalled in another festival. Among the minor but no less important events will be conventions, operatic and song festivals, educational and other assemblages.

Rejoice With America.

And so the exposition will close, having offered a meeting place at which the peoples of the world may rejoice with America at the completion of the stupendous task involved in the construction of the Panama canal and at the same time may come together to take advantage of the greater commercial era to spread throughout the world through the opening of the canal and the development of the west of the United States and the Pacific ocean countries.

BOARD OF SUPERVISORS

Abolished by School Board---Janitors' Pay Raised--Truant School

At a regular meeting of the school board held last night it was voted to abolish the board of supervisors. The board of supervisors was composed of the grammar masters of the city and they selected the teachers. The board voted to give the school janitors throughout the city a flat raise of 25 cents a day. City Solicitor Hennessy's opinion relative to the school board's right to elect another superintendent of schools at the present time was read and placed on file. The solicitor gave as his opinion that the school committee cannot properly elect another superintendent at the present time. The amount saved by the abolition of the board of supervisors will probably equal the amount of increase given to the janitors. The salary of the supervisors at $200 each is $3000 and their expenses would probably make the total of $4000.

Previous to the meeting the committee held a conference. Chairman Farrington called to order. Secretary Whitcomb read the records of the last regular and subsequent special meetings and the records were accepted and approved.

Dr. O'Connor moved that the sum of $250 be appropriated for the high school field day, and it was unanimously voted.

Janitors' Pay Increased

Dr. Bagley reported for the committee appointed to look into the matter of granting an increase of wages to the janitors as requested by them at a recent hearing. Dr. Bagley recommended a flat raise of 25 cents a day and it was so voted, Mr. Rogers dissenting. He gave as his reasons for not voting with his brother members that the janitors are paid for 313 days a year and they get pay ranging from $3 down to $2.25 a day. He said that the taxpayers and the city council are constantly crying for retrenchment and he thought the school department as well as other departments should listen to the cry. He said there were some men who had been in the employ of the city as janitors for 25 years and he did not think that it would be fair to give the new men and men who had easier work the same raise as the men who have been doing janitorial work for years. He would favor some system of equalization that would cost the city less money.

Dr. Bagley said that the committee appointed to consider the matter had met with the janitors and after hearing reports and weighing conditions the committee decided that the janitors were entitled to an increase of 25 cents a day. He said it was all right to cry retrenchment and he believed in it but he also believed in the rights of the individual. He said that if Mr. Rogers had some more scientific way of settling the matter he would like to hear from him but as the matter stands at the present time he was in favor of the increase.

Mr. McKenzie expressed himself as heartily in favor of the raise as suggested by Dr. Bagley and said that the school department and the city were very fortunate in having so efficient a corps of school janitors.

Mr. Farrington said that a flat raise of 25 cents a day did not mean that all janitors would receive the same pay. He said that the pay of the janitors varies in amount at the present time and that the increase as suggested would not work as an injustice to any of them. He said he would like to do something more for men who have spent years in the department but the flat raise as recommended by the committee appointed to consider the matter was the only available proposition at the present time.

Dr. O'Connor said he had gone into the matter very carefully and had acquainted himself with details concerning the pay of janitors and he was heartily in favor of the flat raise of 25 cents a day. The question was put and all but Mr. Rogers voted in favor of the raise.

A certificate of the second grade was voted to Miss McNamara, graduate of the Boston university, 1909.

Dr. O'Connor gave notice of the appointment of Miss Alice Stickney as a temporary teacher in the high school in place of Miss Mather, who is absent on account of sickness.

The resignation of Miss Edith B. Kelley as a teacher in the high school, was read and accepted with a vote of thanks for faithful and efficient service.

Mr. McKenzie gave notice that he has appointed Miss Clara L. Farrington temporary clerk in the industrial school.

A request from a photographer, to take pictures in the schools, was referred to the sub-committees.

City Solicitor's Opinion

Mr. Whitcomb took up the opinion of the city solicitor relative to the right of the school board to elect another superintendent of schools at this time. The gist of the opinion was contained in the first paragraph and that was all of the opinion that was read. It was as follows:

Office of City Solicitor,
Lowell, Mass.
April 12, 1912.

John T. Farrington, Esq.,
Chairman School Committee.

Dear Sir:—In reply to your request for an opinion upon the following question, "Can the school committee of the city of Lowell properly elect another superintendent of schools at the present time?" the city solicitor is of the opinion that in the absence of some reasonable cause for the removal of a superintendent of schools, the school committee cannot properly elect another superintendent of schools at the present time. In substantiation of the city solicitor's opinion, you are invited to a consideration of certain transcripts and decisions of the supreme judicial court, as well as the statutes provided and bearing upon the case in hand.

Historically considered from the time of the General Statutes, through the Public Statutes and the Revised Laws of Massachusetts, as well as through the subsequent acts of the legislature of Massachusetts, the election of a superintendent of schools in cities and towns has ever been deemed to be an employment; and in contemplation of law that employment should be for a year. Trace with me, then, the history of the law bearing upon that point.

Public Statutes, chapter 44, section 43: "A city by ordinance, and a town by vote, may require the school committee annually to appoint a superintendent, who, under the direction and control of said committee, shall have the care and supervision of the public schools."

Pursuant to that authority the city of Lowell adopted the following ordinance:

Charter and Ordinances of City of Lowell, 1894, chapter 40, Section 1.

"The school committee shall annually, in the month of July or August, and whenever a vacancy occurs, appoint a superintendent of public schools, who shall have the care and supervision of said schools, under the direction and control of said school committee, and shall hold his office until a successor is appointed or he is removed, and he shall be removable at the pleasure of the school committee, and shall receive such compensation as they may from time to time determine."

And accentuating the law, the school committee of the city of Lowell incorporated as one of its rules, the following:

Rules of the school committee, chapter II, Section 1.:

"The superintendent of public schools who shall be, ex-officio secretary of the board, shall be elected by a roll call vote in July or August for the year beginning September 1st, following the date of election, and whenever a vacancy occurs."

In the year 1900, the legislature of the commonwealth enacted in the acts of that year, chapter 248, section 1, which reads as follows:

"The school committee of each town or city in the commonwealth may, and after July first in the year nineteen hundred and two shall employ at the expense of the town or city, a superintendent of schools, who under the direction and control of the committee shall have the care and supervision of the public schools."

Thereby making it compulsory for all cities and towns to employ a superintendent of schools.

In the revised laws, which were a codification of the public statutes, and all acts prior to 1902, chapter 42, section 40, we find the following:

"The school committee of a city or town which is not within an existing union for the employment of a superintendent may, and after the first day of July in the year nineteen hundred and two shall, at the expense of the city or town, employ a superintendent of schools, who, under the direction and control of the committee, shall have the care and supervision of the public schools. The compensation of the superintendent shall not be less than one dollar and fifty cents for each day of actual service, and shall be determined by the school committee."

The only change then, that can be observed in the statutes relative to the employment of a superintendent of schools, is what may be seen in the change from public statutes to revised laws, therein the revised laws excludes and eliminates the word annually, and "compelling cities and towns to employ a superintendent of schools," thereby eliminating the matter of ordinance.

The supreme judicial court of this commonwealth has by repeated decisions declared in substance as it did in the case of Josiah G. Chase vs. City of Lowell, 7 Gray, 33, that "the appointment by a city council for a definite time, of a city officer entitled to compensation for his services if accepted by him, constituted a contract between him and the city, which cannot be changed by a subsequent ordinance of the city and vote of city council, without his consent." And the school committee are officers of the city in many respects, having independent authority to bind the city by their acts and contracts. Therefore, it is rightfully concluded that if you should employ another superintendent of schools at the present time, the city of Lowell would be chargeable under the contract made with the present incumbent, and in line with that thought, you will find upon the records of the school committee, the following:

"August 29, 1911. Proceeded to an election of superintendent of schools, Mr. W. F. Thornton being chosen secretary pro tem. A viva voce vote resulted in eight votes for A. K. Whitcomb, and he was declared elected for the year beginning Sept. 1, 1911."

At a meeting of the school board, Sept. 29, 1911, these records were read and approved.

In 170 Mass. 289, it was held that:

"The tenure of a superintendent of schools, chosen by and under statutory authority, depends upon the terms of his employment, and by construction the contract of his employment is deemed to be for a year, unless there is something to show that it is for a less term; but in the selection and employment of such an officer there is an implied condition which authorizes his dismissal, if circumstances arise which render him no longer able or fit to perform the duties of his position."

Therefore in order to employ a superintendent of schools it is necessary to remove the present incumbent by and under the decision of the case above cited.

Now we come to the question:

What effect did chapter 645, acts of 1911, have upon the appointment of a superintendent of schools, made pursuant to statute before the enactment of said act of 1911?

In the opinion of the city solicitor, chapter 645, acts of 1911, in no wise affected the term for which the superintendent of schools was elected. Section 66 of the acts of 1911, declares:

"All special acts and parts of special acts inconsistent herewith are hereby repealed, and no general act or part of a general act inconsistent herewith shall hereafter apply to the city of Lowell; provided however, that this repeal shall not affect any act done or any right accruing or accrued or established, or any suit or proceeding begun in any civil case before the time when the repeal takes effect, and that no offences committed and no penalties or forfeitures incurred under the acts or parts of acts hereby repealed shall be affected by such repeal; and provided, also, that all persons, who at the time when said repeal takes effect shall hold any office under said acts shall continue to hold the same, except as is otherwise provided herein; and provided, further, that all bylaws and ordinances of the city of Lowell in force at the time when said repeal takes effect, and not inconsistent with the provisions of this act, shall continue in force until the same are repealed or amended, and all officers elected under such bylaws and ordinances shall continue in office, except as is otherwise provided herein."

In the proviso of said section 66, it is specifically intended that the repeal shall "not affect any act done or any right accruing or accrued or established."

Wherefore, the acts of the school committee in creating the status of a superintendent of schools, and defining his tenure of office is within the scope and meaning of that proviso. There is a right established, to wit: The right to carry out the provisions of employment entered into on the part of the superintendent of schools.

Moreover, it was manifestly contemplated by the law at the time when the present superintendent of schools was appointed that the tenure of his office should be for one year.

The school committee then having had the power and having legally exercised it, thereby created a contract which is not affected by the repeal as mentioned in said section 66 of chapter 645 of the acts of 1911.

Respectfully submitted,
J. Joseph Hennessy,
City Solicitor.

Pay in Quarantine

Dr. O'Connor asked the secretary if he had received an opinion from the city solicitor as to a teacher's right to pay while under quarantine. A bill had been presented by a teacher who had been quarantined last year and whose pay had been stopped during the days of her quarantine. The city solicitor gave as his opinion that the teacher was entitled to her pay and on motion of Dr. O'Connor, the board voted to pay the claim amounting to about $44.

Abolish the Supervisors

Under the head of new business Dr. Bagley moved and Dr. O'Conner seconded that the board of supervisors be abolished. Dr. Bagley spoke of matters that came up at the special meeting of the board when the members of the board of supervisors were questioned. He said that the board had been criticized by a local paper for the method in which the supervisors were examined and he objected, very strenuously and very gingerly to the criticism.

Dr. Bagley said that the system under which the board of supervisors has been working is a failure. The school committee, he said, had a perfect right, as superiors, to question the grammar masters or supervisors, "and despite our best efforts," he said, "it was impossible to get anything from them. They did not give us their records and we had to go looking for them. They agreed that a motion to the effect that the name of the maker of a motion be not recorded, had been made but each and every one of them denied making the motion. They were evasive to say the least. The supervisors are not doing any work at the present time; the system is a failure and ought to be abolished. He said that a local paper had commented editorially upon the attitude of the board toward the grammar masters and was unfair in its criticism. "The paper stated," said Dr. Bagley, "that the attitude of the board towards the masters was belligerent and that the masters were respectable and self-sacrificing gentlemen.

In most cases their answers were evasive and they seemed to indicate a design to defeat the board and the purpose of the investigation. As to self-sacrifice, I fail to see where it fits with the grammar masters. Some of them have been going on junkets out of town and charged the expense up to the city and there isn't any record of them having done anything for nothing."

Referring again to the newspaper in question, Dr. Bagley said it was stated in the report of the meeting at which the grammar masters were examined that he didn't know the difference between Emerson's college of oratory and Radcliffe college. He wanted it distinctly understood that this statement was ridiculous.

Defence of System

Mr. Rogers, speaking to the motion, said that he did not propose to enter into any defence of the grammar masters as individuals. It seemed to him, and, he thought, to the public of Lowell, that they need no defence whatever. "I should like to have it kept in mind, however, that we are voting on the question of the abolition of the board of supervisors and not, directly at least, on the appearance that those gentlemen made, which seemed to me to be excellent." Moreover, he said, it ought to be remembertd that whatever the method of selecting teachers, those gentlemen were directed by the school board to carry out that method. Whatever might be said of it, the results which came from that method should not be belittled. If a better method can be devised, he would be glad; but thus far none better has been offered. "If we are not going back to the old patronage method of selecting teachers, which it took years to get away from, what are we going to substitute for the method you propose to abolish? We can only judge a method by its results, and that method has brought into the city 12 of the finest teachers in the city."

Grammar Masters Evasive

Dr. O'Connor said as one of the prime movers in the examination of the grammar masters he was displeased with the evasiveness and lack of candor shown by the grammar masters. He said it was impossible to find out anything from them and he said there was nothing left but to abolish the board of supervisors. "As to any substitute method," he said, "I may have something to say when the time comes. It was the custom of the supervisors to bar the superintendent of schools from their meetings and he didn't know anything about the teachers selected. I ask if that was as it should be?"

Dr. Bagley again objected to newspaper criticism, and attacked the system of selecting teachers. He said the old training school method was far better, and that the board could formulate a system that would be far superior to the supervisor plan.

Mr. Rogers thought the discussion should be confined to the question before the house. The personal opinion of any member of the school board as to the merits or demerits of a newspaper, has nothing to do with the question of electing teachers in the Lowell schools. And the advantage or disadvantage of sending teachers out of town as a preliminary to their receiving positions in Lowell, has little or nothing to do with the merit or demerit of the supervisor system. The question before the house was, whether or not to drop the board of supervisors; and it seemed to him that they were jumping from a liner in the middle of the ocean, in the hope that they might find another liner to take them ashore.

Dr. Bagley thought that the criticism of the newspaper in question was germane to the matter as the public is being misinformed through the newspaper.

The question was called for, and all but Mr. Rogers voted to abolish the board of supervisors.

Dr. Bagley moved that the $200 extra salary paid the grammar masters for acting as a board of supervisors be deducted from their salaries, but the chairman ruled that the abolition of the board carries with it the abolition of the extra salary.

The Truant School

Dr. O'Connor referred to complaints from parents, to the effect that boys are kept in the county truant school until they are 16. He thought this was not in accordance with the intent of the law, and moved that the board visit the truant school on a date to be fixed by the chairman, and investigate the matter. It was so voted.

CHURCH NEWS

The annual roll call and supper of the First Universalist church was held last evening and there was a large attendance. Rev. C. E. Fisher, D. D., pastor, in his opening remarks said that the founder of the annual roll call observance was 85 years of age—the exact age of the church. Mr. Fisher spoke feelingly of the four church members who had died during the year, and incidentally remarked that the church membership numbered 225. After a song by the church choir, the roll was called, the various members present responding and making remarks, Deacon Langley making especially feeling remarks. The roll call was interspersed with selections by the church choir.

FOR SHE IS THE QUEEN OF MAY, TRA-LA, TRA-LA

The clothes your boy wears a
of occasional worry to you. Wh
them you wonder how the suit w

Whether it will hold its color and shape, etc. You can ri
of these small worries if you will just look at our

HERCULES

All Wool—Shower Proof

SUITS FOR BOYS

Sold to you with a guarantee from the manufacturers and from us to be all pure wool and shower proof. A HERCULES Suit is guaranteed to hold its color.

Made up as no other suits are. Patented double lining in the sleeve at the armpit. Pants lined throughout and all seams reinforced with tape. A HERCULES Suit will outwear two suits of any other make. Styles are nobby and attractive and the patterns are right up-to-date.

$5.00

LET US SHOW THEM TO YOU

Merrimack Clothing Co.

ACROSS FROM CITY HALL

B. F. Keith's
.... THEATRE ....
WEEK OF APRIL 29th

KLUTING'S ENTERTAINERS
Group of White Cats and Dogs
FELIX & BARRY SISTER
Genuine Fun Makers
"SHERIFF BOB"
Tense Western Playlet
NATE LEIPZIG
Greatest Card Manipulator
HALL
Juggler Par Excellence
AND
THE HOLDSWORTHS
CARTER-TAYLOR CO.
And FOUR FLOODS

Lowell Opera House
Julius Cahn, Prop. and Mgr.

THURSDAY, MAY 2
Charles Frohman Presents
MISS
BILLIE BURKE
IN HER BIGGEST HIT
"THE RUNAWAY"
PRICES—$2.00, $1.50, $1.00, 75c, 50c, 25c.
SEATS ON SALE

THIRD
Concert and Dance
BY THE
Diamond Social Club
Of Lowell and Haverhill
AT MT. WASHINGTON HALL, HAVERHILL, MASS.
FRIDAY EVENING, MAY 3, 1912
Music Miner's melody orchestra of Lowell. Tickets 75 cents, on sale at A. W. Dows & Co., cor. Central and Merrimack sts. Get your tickets in advance, as they are limited. Chas. P. Wright, Gen. Mgr.

AMATEURS
This Afternoon and Evening
Academy of Music

Merrimack
SQUARE THEATRE
"SCOTCH WEEK"
Presented by
THE TEMPLE PLAYERS
High Class Musical Comedy
Mr. and Mrs. Danny Mann
—In—
"MANDY HAWKINS"
PROF. KARL
AND HIS TRAINED DOGS
HONEY JOHNSON, Comedian
MISS GRACE LIVINGSTON, Soloist
PHOTO-PLAYS

PRINCETON CLUB
MINSTREL SHOW
AND DANCE
Thursday Eve., May 2
ASSOCIATE HALL
Chorus of 10 female voices and 40 male voices. Richard Noonan, Director. KITTREDGE'S ORCH. TICKETS 25c

The GILBRIDE CO.

We Put On Sale Today in Our Linen Department, Corner Entrance Main Floor

1800 PIECES
—OF—
Decorative Linens

Consisting of 30 inch Squares and 18 by 50 inch Scarfs, beautifully embroidered, reg. prices 39c and 50c, sale price

25c Each

SEE PALMER ST., WINDOW

FIVE INTERESTING VALUES
—IN—
Summer Wash Goods
AT BIG REDUCTIONS

All new goods with the highest merit of quality. See Palmer Street Window

25c Fancy Mercerized Pongee. Special price, yd. 12½c

25c 36 Inch Madras. Sale price, yard..... 12½c

19c Gloria, silk finish. Sale price, yard..... 12½c

15c Plisse (Ripplette) fine for kimonos. Sale price, yard..... 12½c

10c Yard Wide Percale, good choice of patterns. Sale price, yard..... 8c

A SAFE EASY WAY TO GAIN FLESH QUICKLY

Amazing Increase in Weight Brought by Physician's Fortunate Discovery

Medical men everywhere have been commenting upon the remarkable experience of a well-known physician, that was recently recorded in a prominent medical publication. By administering a combination of standard, harmless pharmaceutical drugs in a manner he had never used before, Dr. Horace Edwards succeeded in increasing a patient's weight from 111 to 157 pounds in ten weeks—a clear gain of 43 pounds or nearly 4½ lbs. a week. A large number of experiments both by physicians and thin people who desired to put on flesh quickly, have followed the publication of this case report and have brought most remarkable results, indicating that a judicious combination of Fluid Saltogyn, Callsaya and Cardamoms will in practically any case enable a person to gain flesh at the rate of 3 to 5 lbs. a week. The exact prescription used and recommended by Dr. Edwards was 2 oz. Tincture of Cardamoms, 2 oz. Elixir of Callsaya, 2 oz. Fluid Saltogyn and 2 oz. water—all easily obtainable at slight expense from any druggist. Directions: Ask the druggist to mix all the ingredients except the Saltogyn in an 8 oz. bottle and give you the Saltogyn separately. When you get home add half the Saltogyn. After taking three doses pour in the remainder of the Saltogyn and continue taking as before. Dose: Two tablespoonfuls twenty minutes before meals. The resulting increase in weight can easily be checked when the patient desires by merely stopping the treatment. Callsaya, Cardamoms and Saltogyn are all standard drugs regularly carried in stock by the best druggists of this city. One firm, Hall & Lyon, states that probably not a day goes by that they are not called upon to fill prescriptions containing them. Concerning their use a well-known medical man says: "Although as every physician knows, the above drugs are splendid for relieving indigestion, nervousness, catarrh, etc., they should never be used for these purposes in the combination outlined above except where the patient also wishes to increase in weight."

OWELL SUN

H. HARRINGTON, Proprietor

, MERRIMACK SQUARE, LOWELL, MASS.

Member of the Associated Press

PER YEAR. TWENTY-FIVE CENTS PER MONTH

ary Office, 115 Paige Street. Telephone 269.

worn daily average circulation of The Lowell Sun for the year 1911 was

15,442

sworn to by John H. Harrington, proprietor, Martin H. Reidy, ness manager, and Alfred Pilette, pressman, of The Sun, before January 1, 1912. J. JOSEPH HENNESSY, Notary Public.

THE CRISIS, THE MEN AND THE ISSUES

We are on the eve of a great national crisis, one in which more dangerous elements are involved than any encountered since the Civil war. We are not among those who raise up imaginary bogeys to add to the general feeling of alarm at a situation that is gravely menacing.

Personally President Taft made a safe and conservative executive, but he was handicapped by party dissensions and by the trusts that for some time have believed that the sole mission of the republican party is to secure for them the privillege of robbing the people. In the days of Mark Hanna and even under Roosevelt they got practically all they wanted until Roosevelt began the big noise shortly before going out of office with a lot of high sounding "policies" that he never applied. He left the country in a state of ferment, and now that he is trying to get back, business men everywhere are horrified at what would happen in case of his election while the socialists and ultra radicals shout "Hurrah for Teddy."

Yes, "Teddy" is the idol of the radicals the country over, and they are all shouting for him.

Roosevelt in this campaign has forgotten all about "his policies;" he has even refused to discuss the tariff, all his speeches and tirades against Taft being merely a flippant and ingenious distortion of the facts relative to Mr. Taft's administration. He is playing the part of the demagogue, and he is playing it as unscrupulously as ever it was played by Eugene V. Debs or any of his ilk.

President Taft, good natured, well meaning man that he is, continues to deal with facts, with logical arguments and economic policies; but these Col. Roosevelt evades by keeping up a running fire of criticism of the president's official acts and by linking him personally and officially with the worst crooks and political bosses in the country, such as Lorimer, Penrose, Guggenheim, Aldrich, Cannon and the Southern Pacific railroad in California, just as if the president was in any way associated with these men or with the corruption or the interests they represent.

But of what interest is this to the people of the country who are chafing under the high cost of living and the oppressive conditions that have prevailed for the past ten years as a result of the extortionate tariff policy of the republican party. By combinations all over the country the trusts are able to stamp out competition and thereby to fleece the people just as they please, and while they do this the republican party by a high tariff wall protects them against foreign competition.

While permitting this plunder of the people the republican party has made a show of reform by prosecuting mammoth combines; but in this its action seemed grotesquely absurd for the reason that while it pretended to penalize the trusts as such it assiduously maintained the high tariff that gave them strength, power and security.

The last straw came when the supreme court of the United States emasculated the Sherman law by legislating into the act the word "unreasonable" as applied to restraint of trade. Previously any combination in restraint of trade was outlawed; but since that decision the combine to be outlawed must be operating in "unreasonable" restraint of trade.

The question to decide now is when a trust is acting in unreasonable restraint of trade. The courts require in some cases years to decide this point and then the trust if found to be "unreasonable" is ordered to dissolve which means "you are guilty but do not do it again in the same way or under the same name."

Then the meat packers at Chicago were tried under the criminal provision of the Sherman law; but they were set free so that now the trusts have nothing to fear. The criminal provision of the law does not apply and if the trust is convicted under the other provisions it has only to dissolve and proceed to do business under a somewhat different organization. Thus the trusts have triumphed and the republican party comes before the country protesting that it has done everything possible to restrain the trusts, but it still fosters the trusts, still provides the special privileges which enable them to rob the American people. The force of this statement is apparent when it is considered that many trust products are exported to Europe and even to China and Japan and there sold at a much lower price than to the American consumer.

Is it any wonder the people are protesting against prevailing conditions, for, while the cost of living has continued to soar, the rate of wages has not increased in like proportion? It is believed that out of the dissension and wreck of the republican party will come a democratic victory that will reverse the present dangerous tendency of the republican party, restrain the trend to radicalism, populism and demagogery that have become so rampant and that find their foremost exponent in ex-President Theodore Roosevelt.

LOCKED IN TO DROWN LIKE RATS

There should be a law that would forbid the locking in of steerage passengers on a steamer when there is danger and when it is announced that the ship is in danger of sinking. The least that could be expected is, that they would be left free to jump into the sea and take their chances of rescue. The testimony in the Titanic investigation showed that 532 steerage passengers were shut in the hold and unable to reach the upper deck. That must have been done with deliberation by the officers for when the order was given to put on the life belts it must have applied to the steerage as well as to the other passengers.

Either the trans-Atlantic liners will have to put on more lifeboats or the people will refuse to patronize them. Hereafter even those who have crossed the ocean many times will hesitate to take passage on any line that does not declare that it has ample lifeboat accommodation for passengers and crew and that it has at least two wireless operators on every ship.

In the electoral college this year there are 531 votes, 266 being necessary for a choice. In 1908 there were 483 votes in the electoral college of which Taft received 221 and Bryan 162. The new states since added make up the difference.

A PERSISTENT CALLER.

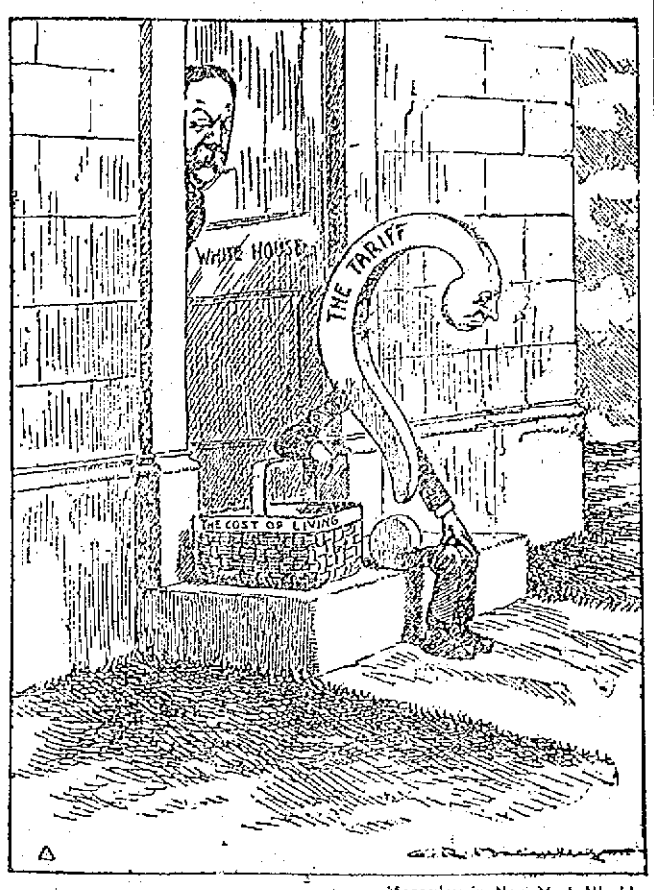

—Macauley in New York World.

SEEN AND HEARD

There was a good little trump quit this life last Sunday afternoon and not a word in eulogy of him has been written. His name was "Mickey" and he was well known in Lowell. He made friends everywhere because he attended strictly to his own business and believed in a square deal.

"Mickey" was a dog, an Irish terrier, and the property of Thomas McDermott, the man who cheers the living and buries the dead. "Mickey" was well along in years and his eyesight being a little to the bad he didn't see the automobile. Just for that he was dispatched to the happy hunting ground and if dogs are awarded there according to their actions in this world, Mickey will have one of the best jobs on the ground.

Poor Mickey was crossing Gorham street shortly after one o'clock Sunday afternoon when an automobile owned and driven by a Mr. Austin of Hopedale put in an appearance and before Mickey could collect his scattered senses he was on the death road.

Mickey had quite a history and had seen considerable travel in his day. He was the bosom friend, so to speak, of a famous running horse called "Hopeful" and when Mr. McDermott bought the horse at Combination park, a horse that never lost him a race, he had to buy Mickey. The man who owned Hopeful said that whoever bought the horse would have to buy the dog and Mr. McDermott paid $1000 for both, $550 for the horse and $450 for the dog. Mickey went over a great big part of the world with Hopeful and had a great many happy moments, for it made him extremely happy when Hopeful won a race. He seemed to know all about it and when Hopeful would come in a winner, Mickey would display more enthusiasm than the whole grand stand. He refused to sleep anywhere except in Hopeful's stall. Mr. McDermott sold Hopeful and the horse went to New York. It was said that from the day Hopeful went away, Mickey's whole life seemed to change.

He tried hard to be cheerful but he lost all ambition and his enthusiasm was a thing of the past. He was a wonderful dog in many ways and Mr. McDermott feels his loss keenly.

He was not killed outright by the automobile, but he was so badly injured that death was the only relief and the poor old fellow was etherized. His body is now in the hands of a taxidermist.

WORD OF LOVING

A little word of loving is more to her
than wealth;
A little word of tenderness is just the
same as health;
It brings the bright hopes shining and
it keeps the doubt away—
A little word of loving, take it home
to her today!

A little word of loving 'mid her worry
and her care,
It clears the household shadows and it
sweetens married air;
It keeps the young cheeks glowing
with the rose-glow of loved
youth—
A little word of loving is her idea of
the truth!

A little word of loving lifts the
shadows from her mind,
It keeps the spirit gentle and the disposition kind;
But when you say it, feel it, or she'll
know—ah, yes, she will—
It's only something acted, like the
tragedies that kill!

—Baltimore Sun.

Mrs. Jenkins was standing before the mirror, arranging her thin hair, when her bald-headed husband entered the room.

"Say, Em'ly," he began, "why don't you do your hair the way you used to?"

"Why don't you?" retorted Mrs. Jenkins.

A teacher was reading to her class and came across the word "unaware." She asked if any one knew its meaning. One small girl timidly raised her hand and gave the following definition:

" 'Unaware' is what you take off the last thing before you put your nightie on."

"Speaking of hard luck," remarked Senator Klutch, "I had some hard luck once during my early days."

"Elucidate," said Senator Graball.

"I had just invested my last $5 in a meal ticket."

"Yes, yes."

"As I started down the street a gust of wind tore the ticket from my hand. A lumberjack was passing, wearing heavy, hob-nailed boots."

"Yes, go on."

"And he stepped on my ticket and punched out $4.85."

The Captain stood where a Captain
should,
For the Law of the Sea is grim;
The Owner romped ere his ship was
swamped
And no law bothered him.

The Captain stood where the Captain
should,
When a Captain's boat goes down;
But the Owner led when the women
fled,
For an Owner must not drown.

The Captain sank as a man of Rank,
While his Owner turned away;
The Captain's grave was his bridge
and, brave,
He earned his seamen's pay.

To hold your place in the ghastly face
Of Death on the Sea at Night,
Is a Seaman's job, but to flee with the
mob
Is an Owner's Noble Right.

—Chicago Journal.

A NEW REMEDY FOR SKIN TROUBLES

Many skin troubles are not caused by the blood as most people think. External treatment is therefore the most direct and rational way to effect a cure. A chemist who was convinced of this fact found that an extract of the plant Juniperus Oxycedrus was most soothing and healing to an irritated, inflamed or diseased skin. By a special method of treatment this vegetable extract is now combined with other antiseptic, healing ingredients, and is known as Cadum. This new compound has cured thousands of cases of eczema and other distressing skin diseases after other remedies had failed. It stops the terrible itching of eczema at once, and begins healing with the first application. Cadum can be used with confidence in all skin affections of infants and adults. It has proved a blessing to many who have suffered for years from tormenting and disfiguring skin diseases. Cadum is different from anything else. It acts quickly upon pimples, sores, ulcers, eruptions, rashes, rough skin, blotches, chafings, scalp sores, itching piles, etc. All druggists, 10c and 25c.

A Word to the Wise

It may seem a little early to be talking house flies, but in time of peace you should prepare for war, on flies and all other insects, by having GOODWIN put on his best screens, then you will be happy evermore.

J. B. Goodwin
THE SCREEN MAN
11 Thorndike St
Telephone Connection.

REST AND HEALTH TO MOTHER AND CHILD.

MRS. WINSLOW'S SOOTHING SYRUP has been used for over SIXTY YEARS by MILLIONS of MOTHERS for their CHILDREN WHILE TEETHING, with PERFECT SUCCESS. It SOOTHES the CHILD, SOFTENS the GUMS, ALLAYS all PAIN; CURES WIND COLIC, and is the best remedy for DIARRHŒA. It is absolutely harmless. Be sure and ask for "Mrs. Winslow's Soothing Syrup," and take no other kind. Twenty-five cents a bottle.

TO LET

All sufferers from piles, old sores and all skin diseases know that ST. THOMAS' SALVE has no equal. Try it. All leading druggists. 35c.

A Swell Affair

DENT'S Toothache Gum STOPS TOOTHACHE Instantly

Has given perfect satisfaction for 25 years. All drug stores or by mail, 15c

C. S. DENT & CO., DETROIT, MICH.

A CARD

We, the undersigned, do hereby agree to refund the money on a 50-cent bottle of Greene's Warranted Syrup of Tar if it fails to cure your cough or cold. We also guarantee a 25-cent bottle to prove satisfactory or money refunded.

F. H. Butler.	Carleton & Hovey,
A. Thomasson,	Brunelle Pharmacy,
F. C. Goodale,	A. F. Storey & Co.,
Falls & Burkinshaw	A. W. Dows & Co.,
E. T. McEvoy,	Carter & Sherburne
F. P. Moody,	Albert E. Moors,
Nathan Pelkes.	Rochette & Delisle.

Dwyer & Co.

PAINTERS, DECORATORS AND PAPER HANGERS

Estimates on all kinds of jobs, large or small, at 170 Appleton street.

Meet Me AT THE LOWELL INN

The best place in Lowell to get a good square meal.

Carroll Bros.

Plumbers, Steam Fitters and Sheet Metal Workers.

36 Middle St. Telephone 1650

LOWELL OPERA HOUSE

Fritzi Scheff in an elaborate production of Johann Strauss' famous comic opera, "The Bat," will be an early attraction at the Opera House. "The Bat" is the German classic 'Die Fledermaus," whose music the world over is recognized as the master work of a great composer. Strauss is called the "father of Viennese music" and no modern composer has equalled the charm and melody of his compositions.

MISS BILLIE BURKE

Miss Billie Burke, one of the most charming and popular stars on the

MISS BILLIE BURKE

American stage, will be the attraction at the Opera House Thursday, May 2. Her play is "The Runaway," the comedy in which she appeared with so much success in New York last autumn. The piece tells a pretty and interesting story of a little French country girl who, to escape an unwelcome suitor whom her relatives want her to marry, runs away to Paris and takes refuge in the studio of a celebrated artist who has once been a lodger at her aunt's home and who has given her some lessons in drawing, an art for which she shows marked talent. How she revolutionizes the Bohemian group forming the artist's friends and how she eventually snuggles her way into the heart of the artist himself, who is a middle-aged bachelor and a seasoned man of the world as well as a member of the Institute of France, furnishes abundant material for the plot. The role of the country girl—Colette is her name—suits Miss Burke as well, someone has said, as her own tousled hair. The character as drawn by the dramatist represents ingenuous youth inspired by ambition and love and Miss Burke's impersonation realizes that idea completely and perfectly. C. Aubrey Smith, a talented English actor, is Miss Burke's leading man this season and appears in the part of the artist. Others in the cast, which is strong and well-balanced, are George Howell, Edwin Nicander, Morton Selton, Jane Evans, Emily Wakeman, and Alice Gale.

CASCARETS CLEANSE LIVER AND BOWELS

No Biliousness, Headache, Sick, Sour Stomach, Indigestion, Coated Tongue or Constipation.

Furred Tongue, Bad Taste, Indigestion, Sallow Skin and Miserable Headaches come from a torpid liver and clogged bowels, which cause your stomach to become filled with undigested food, which sours and ferments like garbage in a swill barrel. That's the first step to untold misery—indigestion, foul gases, bad breath, yellow skin, mental fears, everything that is horrible and nauseating. A Cascaret tonight will give you a thorough cleansing inside and straighten you out by morning. They work while you sleep—a 10-cent box from your druggist will keep you feeling good for months. Millions of men and women take a Cascaret now and then to keep their stomach, liver and bowels regulated, and never know a miserable moment. Don't forget the children—their little insides need a good, gentle cleansing, too.

M. H. McDonough Sons

UNDERTAKERS and EMBALMERS

Prompt Service Day and Night.

108 Gorham St. Tel. 906-1

KEITH'S LOWELL THEATRE

A cat that can be trained to do stunts on a stage and then stay put is certainly a novelty, for cats are most unreliable animals for doing what you want them to, but Prof. Kluting has among his collection of trained animals and birds three beautiful felines who are not only well trained but may be depended upon to go through their act day in and day out. They perform a number of stunts in company with dogs, doves and rabbits. This is the most interesting animal act that has been seen here this season. George Felix, the fellow with the funny falls, and the two Barry girls of the celebrated Barry family are charming singers, dancers and comediennes, and their act, "The Next Door" is most enjoyable. The Four Floods combine comedy with fine acrobatic work. Nat Leipsiz lives up to his reputation of being one of the greatest manipulators of the cards on the stage and his tricks are most mystifying. Charles Keane and Co. present "Sheriff Bob," an intensely interesting western drama in admirable manner. Rall is a youthful juggler but the old timers have nothing on him while he has a few stunts that the old timers never dreamed of. The Holdsworths, one of whom is a son of Col. Sam Holdsworth, America's oldest professional entertainer have a singing, dancing and banjo act.

The Carter-Taylor company in their act "Camp Rest" evolve a barrel of fun. Then there are the pictures and Prof. Martel and his orchestra.

MERRIMACK SQUARE THEATRE

The Temple Players presenting "Scotch Week" at the Merrimack Square theatre is one of the most enjoyable acts seen in local vaudeville in months. The cast includes an unusually large cast of high-class entertainers who are found and are heard in many clever numbers. Miss Grace Hawthorne, soprano soloist of the company, has an especially pleasing voice and her principal number, "Nightingale and the Star" is one of the biggest hits on the program. Miss Hawthorne is fairly known locally, having appeared in this city in the past. Thomas Malcolm, tenor, is another member of the cast whose singing contributes not a small share in the success of the presentation. Miss Monowski and Miss Murphy are seen in a novel and delightful series of dances and the other members, including James Byrnes, a former member of Our Stock company, are all seen to advantage.

Mr. and Mrs. Danny Mann, presenting "Mandy Hawkins," a pretty story of New England farm life, is another feature on the week's bill that is meeting the genuine approval of all. Mr. Mann has been playing rural characters for several seasons past and is a recognized leader in his class.

Honey Johnson, conversationalist, singer and dancer, has a rich fund of amusement that takes well with audiences. It's a rear from opening to closing.

Prof. Karl and his Trained Dogs introduce several new and decidedly clever stunts and Miss Grace Livingston is an excellent illustrated song singer.

The photo-plays for the week are again in keeping with the high standard of the rest of the bill. The views of present-day events are also good.

The supper hour matinee, from 5.30 to 7.30 o'clock, are again becoming popular with patrons who are unable to attend at the regular afternoon or evening performances. Box office telephone 2053.

ACADEMY OF MUSIC

When an act of two people can remain upon the stage for one solid hour and then be in demand by the audience whose applause is deafening it must be conceded that the act is exceedingly good, but such was the record at the Academy of Music last evening when Kelly & Galvin, in an act entitled "The Actor and the Italian Laborer" pleased a large audience for that length of time. It is an act of the somewhat different variety and must be seen to be appreciated. The balance of the show consists of Dunn & Brandon, a travesty act, and W. J. Miller, a character impersonator, who changes costumes rapidly in front of the audience. Amateurs this afternoon in addition to this big show.

ANNUAL DINNER

Of Mt. Zion Lodge, Good Templars

The annual dinner and entertainment of Mt. Zion lodge of Good Templars was held at the lodge rooms in Gorham street last night. There was a large attendance of members and friends of the organization, an excellent menu was discussed and a good entertainment program carried out.

The entertainment program was as follows: Remarks, R. W. Mountford; piano solo, H. A. Moody; address of welcome, Chief Templar D. W. Harlow; vocal duet, Mrs. Ella Atkins and Leroy Robinson; recitation, Miss Dorothy Mountford; song, Mrs. Alice Schaeffer; remarks, Deputy Grand Chief Templar George F. Tilton, Jr.; duet, Mrs. Ina Mountford and Miss Maude M. Mountford; remarks, John W. Bowker; harmonica solo, Mrs. Ella Atkins; remarks, Charles Philbrick; remarks, Henry Flanders; duet, Mrs. Ina Mountford and Miss Maude M. Mountford; remarks, Mrs. Chas. Philbrick.

GETS $500,000

MISS DOROTHY BATEMAN REMEMBERED IN WILL

BALTIMORE, Md., May 1.—Miss Dorothy Bateman of Newport, R. I., is left $500,000 by the terms of a codicil to the will of Ross B. Winans of this city, who died recently. The will was filed yesterday.

Miss Bateman is the daughter of a Newport hotel keeper at whose house Mr. Winans spent last summer. He was in poor health and she is said to have won his regard by her kindness and attention to him.

The heirs to the residue of the estate, the full value of which is estimated at $4,000,000, are Ross W. Whistler, a brother-in-law, and Georges Revillon, step-brother of Mr. Winans' mother. Neither Mr. Winans' son-in-law, the Prince De Beam, who sued the testator in connection with his wife's estate, nor the Prince's children, are mentioned in the will.

To his son, Thomas George Winans, who married a Spanish dancer and with whom the father was estranged because of the marriage, the testator left $200,000 in trust. To his "old and cherished friends," Margaret M. Smith and Louisa M. Butts, he left $50,000 each.

Putnam & Son Co

166 CENTRAL STREET

If It Don't Rain

When this advertisement appears, you may be pretty sure of wet weather within a day or two.

RAINCOATS

That are Spring overcoats as well—Cheviots, Tweeds and Worsteds, cravenetted to shed water.....$10 to $25

TEXTURE COATS, GABARDINES AND RUBBERIZED FABRICS

Strictly waterproof—some so light they weigh but a few ounces—for street wear, or cut with a broad sweep for the automobilist.

$3.95, $5 up to $20

OILSKINS

For teamsters, motormen or for any one who is kept out of doors in wet weather—long black oilskin coats,

$2.75 and $3.00

OILSKIN JACKETS $1.50

OILSKIN OVERALLS $1.50

OILSKIN HATS.....35c

200 UMBRELLAS

Regular Price $1.00, special for

69c

The best umbrella bargain you ever heard of—Gloria covers with tape edge—paragon frame and steel rod—mission or meschel handles—this lot

69c

RUBBERS AND SLIPS

For man and boy.

POVERTY PARTY

HELD IN VESTRY OF FIRST CONGREGATIONAL CHURCH

A "poverty party" was held in the vestry of the First Congregational church last night and was largely attended. The affair was given by the young people and those present were the members of the Delta Alpha club, the Philathea and the Baraca classes. The idea of the party was that every one should appear in as humble and poverty stricken a costume as possible, prizes being given to those attaining the greatest success in this usually much avoided end. The winner among the young men was Philip Richardson, who was given a toy horse, while the girl's prize went to Miss Bernice Staples, who received a rag doll.

A delightful entertainment program consisting of readings and songs was given by the following: Miss Helen Casey, Miss Frances Knowles, Miss Lillian Green, and the pupils of Miss Hamaford's class. A light luncheon was served.

Is Your Nose Sore From Wiping It?

Toilletine will break up your cold and prevent another, clean and heal your aching throat—and if you rub a bit on your nose it will stop the soreness and soothe the burning nostrils. Whether the soreness is on your nose or in your throat, it is "inflammation," and Toilletine will cure it

TOILETINE Reg. U.S. Pat. Off.

Soothes and Heals

for 6c (stamps) to pay mailing cost. Try this free sample. You'll be glad you did, and will want to keep Toilletine in the house all the time. At druggists, 25c a bottle. Money back if not satisfied.

Large Sample Bottle Free
TOILETINE COMPANY
1303 Hope St. Greenfield, Mass.

Oakland Campers, North Billerica, Thursday eve.

BIG AUTO DAMAGED

Explosion Under Hood of Machine

The big Stevens-Duryea limousine belonging to Mr. Harry Dunlap of the A. G. Pollard Co. was badly damaged by fire shortly after one o'clock this afternoon as a result of an explosion under the hood of the machine. An alarm from box 214 was sent in and the fire department succeeded in extinguishing the flames but not before considerable damage had been done to the car.

Mr. Dunlap anticipated the taking of a trip tomorrow and his chauffeur was cleaning the machine when the explosion occurred. Neither the chauffeur, Mr. Dunlap nor Chief Hosmer has been able to determine the cause of the fire. Fred C. Church had the insurance.

CARBONOL

Better Than Soap

CARBONOL makes houses thoroughly clean. Soap and water removes only part of the dirt. Carbonol goes farther—it removes all the dirt, kills the germs, and destroys all bad odors. It is a disinfectant and deodorizer as well as a cleaner. A few drops of Carbonol in a bucket of water makes the dirt come off more easily. 10c and 25c a bottle.

Sample free on request to

Barrett Manufacturing Co.

297 Franklin St., Boston, Mass.

FORCED SALE

A new up-to-date house with all modern conveniences of 9 rooms, besides bath and pantry, all hardwood floors, steam heat, open plumbing, cement cellar, good lot of land. Near St. Margaret's church. Can be bought on the rental plan.

NEAR STEVENS ST.

A fine cottage house situated near St. Margaret's church, with all modern improvements. Price only $2350

NR. WASHINGTON SCHOOL

A two-flat up-to-date house. Will be sold at a very low price. $3900

NEAR D STREET

A very fine cottage of 7 rooms, bath, hot and cold water, gas, good lot of land. Price only $2600

TWO TENEMENT HOUSE

Almost new, near Stevens st., 7 room tenements, bath, hot and cold water, gas, steam heat, hardwood floors, cement cellar, set tubs. Price $5100

Eugene G. Russell

Real Estate and Insurance

407 Middlesex St., Near Depot

FOR SALE

An Auto Truck in perfect running order, cheap for cash.

Call at The Tremont Garage, 55 Tremont Street, Lowell.

THE SUN'S DAILY PICTURE PUZZLE

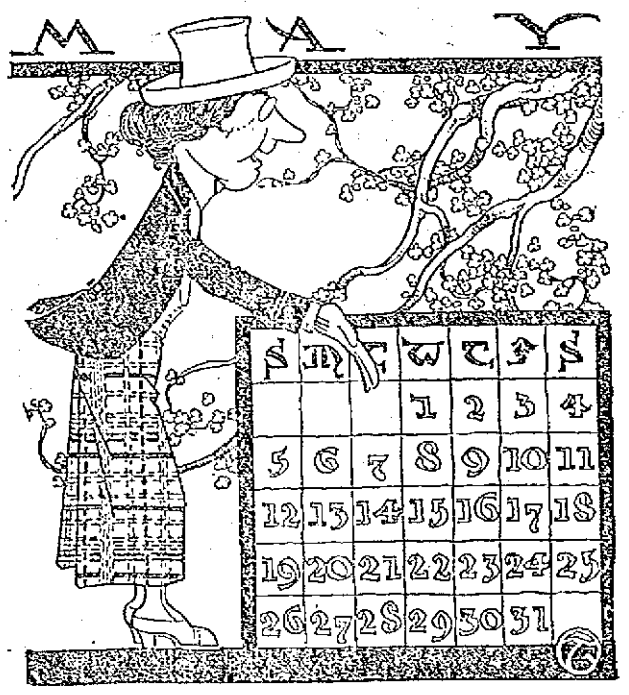

FEMININE ASPIRATIONS.

No more the lady with garlands gay
Her hopes on the simpler pleasures set,
She doesn't essay to be Queen of the May.
She wants to be boss of the suffragettes.

Find another suffragette.

ANSWER TO YESTERDAY'S PUZZLE.

Upside down, at right of table.

FAMILY STARVING

Found by the Mayor of Malden

MALDEN May 1.—The most pitiable sight that has come to the attention of the Malden city officials was discovered in a tenement at 4 Malden street park early yesterday when the police and Mayor George L. Farrell, who is a physician, discovered Mrs. Lizzie Keating and her five small children in a starving condition. Word was received at the police headquarters that a woman was suffering in the Keating tenement and Dr. Farrell went to the place with three police officers. They found the woman lying on a carpet on the floor and she had just given birth to twin girls.

Her three other little children whose ages range from 1 to 4 years and who were poorly clad, were huddled about the mother attempting to comfort her. It was learned that the children and mother had not had a morsel to eat for more than three days. There were only two broken chairs and a broken table in the room.

The mayor and the policemen were moved to tears and immediately Mayor Farrell ordered the mother and the babies removed to the Malden hospital, while the three older children were sent to the City home. This was done and hereafter the city will take care of the family.

Neighbors claim that they knew nothing of the condition of the woman and the little ones or help would have been forthcoming.

It was learned that the husband and father is in New Hampshire, suffering from tuberculosis.

LICENSE BOARD

Visited the Local Hotels Today

The license commission this morning made a tour of inspection of nine of the eleven hotels in this city, the St. James and New American being the exceptions, and subsequently granted permission for the use of screens and curtains.

The board also granted permission to P. Dempsey & Co. to store liquor at the corner of Market and Palmer streets.

Sixth class licenses as druggists were granted to Levi T. Steeve at 276 Chelmsford street and Frye & Crawford at 474 Merrimack street.

Weonas, Lincoln hall, tonight.

Y. M. C. I. NEWS

Francis P. Haggerty, a popular member of the society took the examination at West Point last week and his many friends at the rooms are confident that he met with success.

The Y. M. C. I. baseball team will journey to Leominster Saturday and play a strong independent team there. Manager Bill Harrington of the team has strengthened his team with the acquisition of Minahan, a catcher from Boston and Corcoran, a fast local infielder. The local team has arranged games with many out of town teams.

Plans are under way for the society to conduct a character party in the near future in aid of the church.

Owing to the great success of the recent bowling league plans are already underway for the formation of a similar league for next season.

In the bowling alleys there are two pen and ink drawings, the work of Miles McGeever, a member of the institute. One is entitled "The Progress of Edward Shea." It depicts Ed from the first job he took hold of up to the present time and it is a very clever piece of work. The other picture is "sketches at the bowling alleys" and this, too, is very good.

RUBBER STAMPS and SUPPLIES—STENCILS

Crown Stamp Works

407 Middlesex st. Commercial printers. All work guaranteed, at your own price. Bill Heads, Cards, Envelopes, $2.00 1000. Come and see us before going elsewhere.

A LITTLE NONSENSE

WHEN WOMEN VOTE.

"I understand that Mrs. Royle and Mrs. Coyle are paired for the coming election, at which their husbands are to be candidates."

"Yes. Neither woman really wanted to vote against her husband, and yet she couldn't, knowing him, conscientiously vote for him.

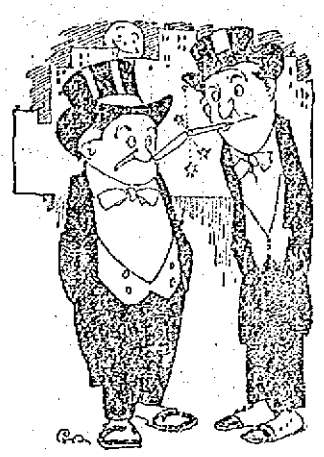

EXTRA EXPENSE.

"My wife always tears her hair when I come home late."

"Which makes you feel mean, eh?"

"Yes; and which also makes it necessary for me to buy more hair."

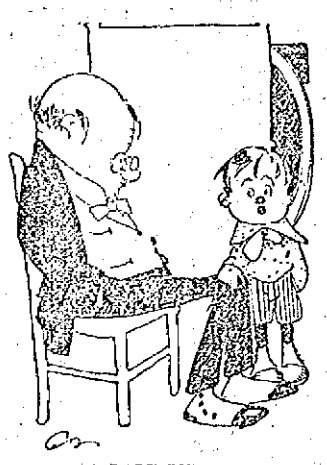

A RARE BIRD.

"Say, Pa, what is an unknown celebrity?"

"An unknown celebrity, my son, is a pugilist who does all his talking in the ring."

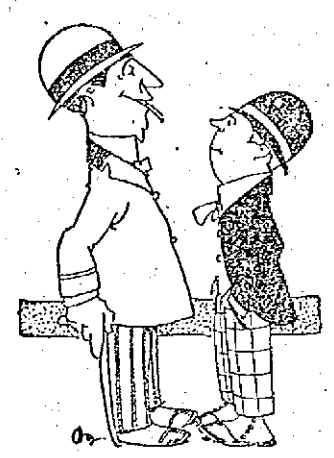

ADDED ATTRACTIONS.

"Miss Parks is an attractive girl, isn't she?"

"Yes, and she's getting more so every day. They say her father's just coining money."

WEDDING DELAYED.

"Did she promise to marry you?"

"Oh, yes; but I've got to wait until they can move next month. Just at present there's no room for me in her father's house!"

USED TO IT.

"Are you the man who was married in a cage of tigers?"

"I'm the man."

"Did it seem exciting?"

"It did then. It wouldn't now."

FIVE WERE INJURED

Fuse on Boston Elevated Train Blew Out

BOSTON, May 1—A small panic followed the blowing out of a fuse on a Boston Elevated train in the Washington street tunnel near the Milk street entrance today. Five persons were so badly hurt that they were removed to hospitals.

The fuse on the third car of the train, which was bound from Sullivan square for Forest Hills, blew out shortly after the train left the Friend street station. Smoke and flames filled the car and terrorized the 50 or more passengers. They fought their way towards the exits of the car and in the scramble many panes of glass were broken. Several persons were cut and a number of women fainted. When the train reached the Milk street exit to Washington street doors refused for a moment to open and this added to the confusion. The injured persons were carried to the street and removed to hospitals.

May party, No. Chelms., Thurs. eve.

Miners orchestra, Talbot hall, Thursday eve.

The annual May party of the Manhattan Social club will be held at the Talbot hall in North Billerica Friday evening.

The iron fence on the East Merrimack street bridge is receiving a coat of paint.

LOST AND FOUND

GOLD CROSS AND CHAIN WITH initials K. L. lost between Davidson st. and Merrimack sq., or on Broadway car. Return to 22 Claire st. Reward.

SUM OF MONEY LOST IN REYNOLD'S lunch room, Saturday evening, April 27th, between 6 and 7 p. m. Reward for return to 36 Ford st.

SUM OF MONEY IN SMALL POCKETBOOK lost, April 27, probably in vicinity of Palmer street. Finder please return to 36 Ford street, and receive reward.

PARCEL CONTAINING AN EMbroidered waist and three pairs of gloves lost between the postoffice and Merrimack street. Reward at The Sun office.

MEMORANDUM BOOK WITH SUM of money enclosed, lost between Merrimack square and Alder street or on Oakland car leaving square after 7 o'clock, April 29. Isabelle Walsh, 14 Alder street or care New England Telephone Co.

BUNCH OF KEYS FOUND IN CENtral st. Owner can have by paying advertising charges to Frank Wood, N. E. Telephone & Telegraph Co., Central st.

SCOTCH COLLIE PUPPY DOG LOST. Color yellow. Finder please return to 73 Agawam st.

GOLD LOCKET AND CHAIN LOST Saturday evening on Merrimack st. Monogram L. H. on locket. Reward if returned to 560 Broadway, lower bell.

GENT'S WATCH CHAIN AND charm lost on Pleasant, Rogers, Abbott or Central sts. Reward at 65 Congress or 163 Pleasant st.

MISCELLANEOUS

DRINK GLORIA FOR HEALTH. Sold everywhere.

Don't Throw Away Your Tobacco Tags

Soap Wrappers, Hamilton Bonds, Mother Oats coupon. Save them; we buy the above in assorted lots. We also deal in Green stamps and exchange stamps for tobacco tags. We buy Green Trading Stamps in any quantity. A sample line of furniture is displayed in our new store and we will save you money on anything we carry. On your way to the market please call in and see our new store, the only store of its kind north of Boston.

CARR'S, 92 Gorham St.

Near Post Office. Tel. 2183-1; 2183-2

SPECIAL NOTICES

GET YOUR MOUTH READY FOR that celebrated Honeysuckle rhubarb. Tel. 3389.

IF YOU WANT YOUR GARDEN ploughed by experienced men, or your lawns cared for, we can do it. W. E. Hunt & Co., 23 Concord st. Tel. 2179-1.

EXCELLENT PASTURAGE FOR horses and colts, on line of Nashua and Lowell electric car, 5 miles from Lowell. Terms $12 to $15. Telephone 558-12. S. A. Greeley, R. D. address, R. F. D., Nashua, N. H.

HORSES AND DOGS CLIPPED BY power. Seneral Bros., 18 Rock st.

HENRY E. REED & CO., LANDscape gardeners. Estimates on large or small jobs. Tel. 3878-1. 30 Jacques st., Lowell.

NOW IS THE TIME OF YEAR TO burn wood. I always have a good supply of cord wood of all kinds for sale. A. A. Brown, 72 Inland st. Tel. 2320.

LADIES' AND GENTS' CLOTHING cleaned and pressed scientifically, at moderate rates. Frank Goralink, 65 Willie st., opposite Brady's salon, 116 Chelmsford st.

BENT'S NO. 4 KILLS LICE ON children. Excellent for browntail moth itching, ivy poison, lives, mange, said rheum, falling hair. 25 cents at Falls & Burkinshaw's.

LIMBURG CO., CHIMNEY EXPERTS —Chimneys swept and repaired. Residence 1128 Bridge st. Tel. 946.

THE SUN IN BOSTON—THE SUN IS on sale every day at both news stands of the Union station in Boston. Don't forget this when taking your train for Lowell.

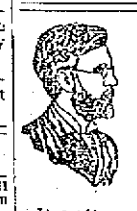

FREE TO THE SICK

It matters not the name of the disease you are suffering with, how many Physicians you have taken treatment with, do not be discouraged. DR. TEMPLE'S TREATMENT WILL CURE YOU. Cancers, Tumors, all Acute and Chronic Blood and Nervous Diseases of Men and Women, Hydrocele, Varicocele, Stricture, Prostatic Diseases, Piles, Fistula, Fissures, Ulcers, and all Rectal Diseases WITHOUT THE USE OF THE KNIFE. Diseases of the Eye, Ear, Nose, Throat, Skin, Stomach, Liver, Kidneys, Bladder, Bowels and Rectum, Epilepsy, and all Nervous diseases.

Terms are always made to suit the convenience of anyone applying for treatment, and very reasonable charges. Do not treat elsewhere until you have investigated methods and terms. Lowell office, 97 Central street, Manoir Block, Wednesdays, 2 to 4; 7 to 8. Sundays 10 to 12. Consultation, Examination, Advice FREE.

Boston Office, 98 Court st. Hours Daily, 10 to 8; also by Appointment.

DO YOUR FEET OR LEGS ACHE?

Pains similar to rheumatism after walking or standing any length of time are due to your arches. Stretching of the ligaments allows the bones to sag, puts a tension on the tendons and nerves. The Kelley Flexible Arches, made to measure, are guaranteed to give immediate relief or money refunded. $2.00 pair. Send outline of feet with size of shoes worn.

W. A. KELLEY

709 Princeton St. Phone 1568-11

12 Acre Farm

Near Lowell line, no better farming soil in Mass. 2 tenement house, plenty of outbuildings, large lot fruit. A bargain on easy terms, for quick sale.

W. E. DODGE

23 CENTRAL ST.

Merchants Attention!

Lettering devices for Show Cards demonstrated today at 196 Merrimack street, room 5.

TO LET.

COTTAGE TO LET AT 77 FIFTH ST. Inquire of Thomas Leaver, 50 West st.

SUNNY 6-ROOM FLAT WITH BATH room to let at 107 Fremont st. Rent $12 per month. Inquire 51 Fifth st.

FURNISHED ROOMS TO LET; SUITable for light housekeeping. Apply at The Columbia, 179 Middlesex st.

UPSTAIRS TENEMENT OF 5 ROOMS to let; modern conveniences; nice piazza, at 204 South st.; rent $14. Inquire at cottage in rear.

NEAT 6-ROOM COTTAGE TO LET; 8 minutes' walk from Merrimack sq. Rent $2.50 per week. Apply 22 West Fourth street.

UPSTAIRS TENEMENT TO LET AT 40 West Fifth st., seven rooms, steam heat, bath, pantry, hot water and set tubs; everything, separate. Rent, $16. Inquire of Mrs. L. K. Leach, 10 Whitney ave. Tel. 2770.

NICELY FURNISHED FRONT ROOM to let, in private family. With use of bath. Suitable for one or two gentlemen. 557 Fletcher st., upper left hand bell.

TENEMENT OF FIVE ROOMS, modernly improved, to let, at 778 Gorham st.

BARBER SHOP TO LET AT 96 Concord st. Best location in city. Inquire Hogan Bros., 92 Concord st.

5-ROOM TENEMENT TO LET; bath, hot water, $12; at 165 Grand st. Apply Schutz Furniture Co., 332 Middlesex st.

6-ROOM TENEMENT TO LET AT 12 Cady st.

PLEASANT 6-ROOM TENEMENT to let in Pawtucketville, near Pawtucket bridge with bath, gas, hot water and open plumbing; also neat four room tenement. Near two car lines. Inquire 89 Varnum avenue, or telephone 1019-1.

LARGE DOUBLE HOUSE TO LET, April 15th, 815-819 Merrimack st. Good repair. Rent reasonable. Inquire of C. A. Richardson at The Lowell Five Cent Savings Bank.

FURNISHED ROOMS TO LET; GAS and bath. $1 per week up. Mrs. McMillan, Gallagher House, William st.

AN EXCELLENT 4-ROOM TENEment to let to a small family of adults, who do not smoke tobacco, with closet on floor and furnace in large cellar; front block, under me, at 79 Chestnut st. George E. Brown.

THREE FLATS, 5 ROOMS, TO LET at 41 and 45 Elm st. 3 flats, 5 rooms, rear 31 Chapel st. 2 flats, 4 rooms, 147 Cushing st., $1.50 a week. 1 tenement, 45 Prospect st. 7 rooms, all fixed up now, and cheap rent. Inquire Joe Flynn, 31 Chapel st.

7-ROOM TENEMENT TO LET; HOT water, bath furnace heat, $22; at 44 Schafer st. Apply Schutz Furniture Co., 332 Middlesex st.

PLEASANT, SUNNY 5-ROOM TENEment to let; gas, etc.; handy to the mills, rent low. No. 25 Fulton st., Centralville. Apply 276 Westford st.

5-ROOM TENEMENTS TO LET; COR. Agawam and Grifin sts. Just been remodeled; up to date; $2.50 and $2.75 per week. Inquire of Greenwood Bros. or O. O. Greenwood, 150 Hale st. Tel. 3615-1 or 335-13.

BARN NEAR DEPOT, TO LET; 3 stalls and ample carriage room. Apply Eugene G. Russell, 407 Middlesex street.

STORE AND 3-ROOM TENEMENT to let at 365 Lawrence st. Rent $2.00. Inquire at 321 Lawrence st.

SUNNY 7-ROOM TENEMENT TO let, near Coral st. and Westford st.; $13 per month. Apply Eugene G. Russell, 407 Middlesex st.

4500 FEET OF FLOOR SPACE, SUITable for paint shop, carpenter shop or for storage, to let, on Middlesex st., over the Maxwell-Mackenzie garage, 525 to 535 Middlesex st. Apply Eugene G. Russell, 407 Middlesex st.

FOR RENT

Good clean, newly painted and papered tenements, everything in first class condition before you move in.

331 School st., 4 rooms, toilet on same floor ..... $2.50 week
436 School st., 7 nice rooms, half a house ..... $12.00 month
11 Woodbury st., 5 rooms $2.30 week
16 Woodbury st., 6 rooms $2.50 week
907 Middlesex st., 7 rooms, cor. house. $3.45 week
7 Woodbury st., 5 rooms .... $2.00 week

These are in good locations, near the Branch street French Catholic church. Let us show them to you before you move.

Martin Robbins & Son

90 PRESCOTT STREET

STORAGE FOR FURNITURE

Separate rooms $1 per month for regular $2 two-horse load. The driest and cleanest place for storage in Lowell. Telephone connection. O. F. Prentice, 355 Bridge st.

HELP WANTED

MIDDLE AGED WOMAN WANTED to take care of three children and do light housework. Apply 67 Billerica st.

MIDDLE AGED WOMAN WANTED to keep house. Apply to J. A. Leighton, 692 Middlesex st., between 5 and 7 p. m.

SMART AND ACTIVE MIDDLE AGED woman wanted with ability to attend to order cooking; also girl of neat appearance for table work. Apply 647 Merrimack st., between 10 a. m. and 12 m. and 6 and 8 p. m.

BARBER WANTED AT ONCE AT Post Office ave.

MAN FOR GENERAL FARM WORK and teaming wanted. Apply H. W. Foster, Lawrence road, off Andover st., near Fleming's blacksmith shop.

NICKERHEAD OPERATOR WANTed at once. Apply Federal Shoe Co., Dix st.

AN EXPERIENCED CHAMBER GIRL wanted at 305 Summer st.

HELP! HELP! HELP! HELP! COOKS, chamber maids, house girls, table girls, laundry help, tailors, farm hands, mule spinners, ring spinners, spoolers and weavers, out of town fares advanced; good wages; card and drawing room held for worsted mill. Lowell Reference Employment Agency, 497 Middlesex st.

YOUNG GIRL WANTED TO WORK in office, who is a graduate from some commercial college, who has knowledge of stenography and shorthand. Apply by letter to Box W., Sun Office.

CAPABLE ALL ROUND WOMAN wanted. Apply 68 Gates st.

EXPERIENCED DOOR STICKER and experienced door moulder wanted. Amesa Pratt Co.

WANTED FOR U. S. ARMY—ABLEbodied unmarried men, between ages of 18 and 35; citizens of United States, of good character and temperate habits, who can speak, read and write the English language. For information apply to Recruiting Officer, 159 Middlesex st., Lowell, Mass.

WANTED FOR SPECIAL WORK OF a literary character in this city, a few young men possessing a high school education or its equivalent. Address J. Q., General Delivery, P. O., Lowell, stating age, education, occupation if any, and general experience.

MEN WANTED TO BECOME RAILway mail clerks. $90.00 month. May examinations in Lowell. Sample questions and coaching free. Franklin Institute, Dept. 159 O., Rochester, N. Y.

WORSTED COMB AND CARD ROOM hands wanted for night work. Apply Hillsboro. ?n Mills, Wilton, N. H.

FOR WOMEN ONLY—MARRIED ladies, widows, earn good salary. Promotion and field manager position to earnest workers. Write for territory. Sanitary Instrument Co., Meadville, Pa.

WORSTED DRAWING ROOM HELP wanted. Worsted twisters and spinners. Apply Hillsborough Mills, Wilton, N. H.

LASTERS WANTED

Machine pullers and nigger head operators on McKay work. Derry Shoe Co., Derry, N. H.

TO LET

TWO 5-ROOM TENEMENTS TO LET in Saratoga st., with modern improvements. Inquire Charles O'Neil, 106 Anderson st.

TENEMENT OF 5 ROOMS TO LET; pantry, bath; with all modern conveniences, cor. Fay and Gorham sts. Inquire on premises.

TENEMENT OF 8 ROOMS TO LET; bath, hot water heat, newly painted outside and inside, screens and hot and cold water, gas. Apply 68 New Nichols st., off Westford st.

ONE ACRE OF LAND NEAR EDson cemetery to let; on car line. Apply 27 Abbott st., evenings, 6 to 7.

NICE DOUBLE COTTAGE ON Alder street. 7 room tenement on Bartlett with hot water and bath. 8 room tenement on Stackpole street. Two 8 room tenements on Tremont street. 5 room tenement on Perry street to let. Inquire of John McMenamin, 212 Merrimack street.

COTTAGE TO LET, $6 PER MONTH; four rooms. Two tenements with garden, $5, four rooms. One tenement for one or two people, Riverside st. Inquire 35 Varnum ave.

NEW FLAT OF 6 ROOMS TO LET; all modern improvements, 23 Bourne st., near the Sacred Heart school.

MODERN APARTMENT TO LET; 6 rooms, bath, hot and cold water, furnace heat, set tubs. Inquire 346 Walker st.

LARGE, SQUARE, AIRY ROOMS TO let; all modern conveniences. Board if desired. 806 Merrimack st. Phone 1898-4.

VERY PLEASANT FRONT ROOM to let; everything modern and convenient, at 19 Paige st., near Kirk st.

FLAT TO LET AT COR. WEST Sixth and Jewett sts. 6 rooms, pantry, bath, set tubs, hot and cold water, open plumbing, furnace heat. Apply 296 Middlesex st. Tel. 2231-12.

Rooms Papered for $2

We will furnish the wall paper and border to match and send first class paper hanger to hang the same for $2 per room. Free samples of wall paper on request. Painting in all its branches, and whitewashing.

BAKER'S The New Racket

303 Middlesex St. 610 Merrimack St.

Telephone 2464

NEAR CADY STREET

2 ten. house renting for $312 yearly, 6, 5 and 3 room tenements. Near cars and Hosford St. Fine plumbing, screens and double doors.

$2800

ST. MARGARET'S PARISH

Splendid two-tenement house on fine corner lot, 2 min. to electrics, 6 and 7 rooms, baths and pantries. Several hardwood floors. Rents $432 yearly.

$3800

NEAR WHIPPLE STREET

Excellent 2 ten. house, 6 rooms each, baths and pantries, open plumbing, never vacant. Near electrics, mills and schools.

$3000

ABEL R. CAMPBELL

417 Middlesex Street, Cor. Thorndike

WANTED

SMALL FARM WANTED ON LEASE or let. Address A 3, Sun Office.

CANDY WANTED—GIVE DESCRIPtion, lowest cash price and where it can be seen. Address A. 2, Sun Office.

CHILDREN WANTED TO BOARD for the summer, in Kenwood. Mrs. E. R. Williams, Huron st.

W. A. LEW

Steam dyeing and cleansing of ladies' and gents' wearing apparel. 30 years in the business.

40 JOHN STREET

FEMALE HO... for sale; well ... breeding purpos... 16 Tyler st.

PIANO FOR SA... dition, very cheap ... at 21 Wilbe ave.

TWO HEN HOUSE... new wire for sale c... erly st.

WELL STOCKED GR... for sale in Lawrence, ... for selling, owner going ... cery specialty business. ... Water st., Lawrence, Mass.

GOOD TOP WAGON ... would make a nice fish or ba... $20. Also one democrat wago... repair, $10. Light and heavy ... es. Having no further use ... will sell cheap. Telephone 1...

NEW ROOFING FOR CAMPS ... sale. 36 feet long, 3 feet wide. ... dress Q., Sun Office.

THREE BARBER CHAIRS ... five pool tables for sale cheap; ... good condition. Inquire 77 East M... rimack st.

LOAM, SAND AND GRAVEL FOR ... sale. John Brady, 159 Church st. ... Telephone 915.

NEW BICYCLES FOR SALE, $18 ... up. P. Keegan, 275 Moody st.

FOR SALE

One long bar with back bar, drawers, etc., in good condition, cheap. Also one show case and set of drug store cases of drawers, etc. Can be seen at 34 Thirteenth st. Inquire of E. A. Wilson at 4 Merrimack sq.

Do You Want an ELEVATOR?

We have a dandy for sale. Come and look at it. Inquire at The Sun Office.

MONEY TO LOAN

MONEY FOR SALARIED PEOPLE—Women keeping house and others, advanced them without security, easy payments, cheapest rates. Don't worry or annoy friends about money, keep your credit good by paying as you agree. I will furnish you money to do it. D. H. Tolman, Room 403, 45 Merrimack st.

THIS MEANS YOU

Every working man and woman. Loans made while you wait. No delay. No charge for application.

Interest 1 Per cent. Per Month

Lowell Loan Co.

22 Central Street.

Fourth Floor Take Elevator

Open 8 a. m. to 6 p. m., Fridays until 8 p. m., and Mondays and Saturdays until 9 p. m.

LOANS of $10 and Upwards

Can be secured at less than the legal rate of interest by obtaining our indorsement of your note.

AMERICAN Guaranty Co.

45 MERRIMACK STREET.

ROOMS 319-320

Open 8 a. m. to 6.30 p. m.; Mon. and Saturday 9 p. m.

REAL ESTATE FOR SALE

8-ACRE FARM FOR SALE; LOCATed on pond, 3½ miles from Lowell. Will sell at a bargain for cash if taken at once. Apply M. T. Seneral's stable, 56 Franklin st.

HOUSE FOR SALE WITH 100 FEET frontage, 200 feet near, in Lakeview grounds, will sell at any price. Apply C. Lorenger, on premises.

SMALL FARM FOR SALE WITH cottage of 7 rooms; water and all conveniences; 4 minutes' walk from electrics; 5 minutes from steam cars. Address A 1, Sun Office for further particulars.

50 FRONT BUILDING LOTS FOR sale or to let for camping purposes on the electric car line, 5c fare. Apply John Barlow, 149 Merrimack st., room 9.

BLOCK OF SIX TENEMENTS FOR sale or exchange, at 18 to 50 Whipple st. Will sell or exchange for property in another city location. Block in good repair and rented. Will sell for $6000; will carry $5500 on mortgage. Also for sale a good sound three spring delivery wagon. Apply 99 White st., Pawtucketville.

8-ROOM COTTAGE FOR SALE; up-to-date; new two years ago; $3500. 7-room cottage, $1300. 6-room cottage, $1050. New two tenement, 6 rooms each, up-to-date, $3800. Two tenement and store well stocked, $3100. 5-room cottage, store, $1600. 20-room lodging house, $850. Variety store, good stock, $850. Store, candy, cigars, papers, etc., $550. Good camps on Lawrence and Lowell car line. Grocery store, $1800. If you are looking after real estate or business in Centralville see the man who makes a specialty of this part of the city. F. L. Vance, 88 Third st., Centralville.

FOR SALE

Near Chelmsford Centre, 20 acre farm, good buildings, large orchard and fruit of all kinds. Price $3500.

In Belvidere, cottage house, good lot of land. Price $1600.

9-acre farm, good buildings, fine land, lot of wood and timber, fine location. Price $3000.

A bargain in a cottage house of 6 rooms, near Bridge st.; party leaving town. Price $1150.

3 miles from Merrimack sq., 25-acre place, house, barn, good land. Price $3500.

Near Westford st., 8-room house with improvements. Price $2750.

G. L. HUBBARD,

26 Runels Building Tel. 2163

LAWN MOWERS MACHINE GROUND called for and delivered, saw filing, washing and clocks cleaned, lock repairing.

C. H. PIERCE & SON,

321 Middlesex Street Tel. 2656

M BOSTON

ESTERN DIV.

To Boston. Lve.	Arr.	From Boston. Lve.	Arr.
6.46	7.55	25.55	8.10
8.08	9.10	9.24	10.34
10.10	11.19	10.05	11.54
10.55	12.00	11.50	12.24
12.02	1.10	2.14	3.20
21.30	2.30	3.35	4.45
5.17	6.25	5.12	6.30
7.00	8.00	6.03	7.04
10.08	11.12	6.35	7.46
		9.55	10.55

SUNDAY TRAINS

WESTERN DIVISION

8.20	9.20	8.00	9.48
12.10	1.15	12.05	1.00
3.50	5.00	2.14	3.20
6.45	7.06	3.50	4.41
8.50	10.02	5.20	6.55
		8.40	9.42

SUNDAY TRAINS

SOUTHERN DIVISION

6.45	7.30	9.00	10.00
7.21	8.05	10.00	10.56
7.55	8.59	11.30	12.07
8.48	9.49	1.00	1.52
9.20	10.12	5.00	6.02
10.23	11.24	7.50	8.05
2.05	2.45	8.30	9.08
5.10	6.00	9.00	10.02
6.25	7.05	10.14	10.52
7.21	8.05	10.29	11.26
8.45	10.30		

Refereences:

x Runs to Lowell Saturdays only.
a Via Lawrence Junction.
b Via Bedford.
e Via Salem Jct.
z Via Wilmington Junction.

LOCAL NEWS

Try Tobin's Printery next time.

Miner's orch., Lincoln hall, tonight.

Try Lawler's for Printing. 29 Prescott.

Miner's orch., Lincoln hall, tonight.

Miners orchestra, North Billerica, Thursday eve.

Interests begins Saturday, May 4, at the Central Savings Bank.

A telephone alarm at 10.30 o'clock last night summoned a portion of the fire department to a chimney fire at 37 Second avenue. The blaze was extinguished before any damage was done.

An advertisement in another column announces the banquet of the Lowell Teachers' organization at the Normal school on the evening of May 7th. The program will be instructive and entertaining.

The tenth annual concert and dance under the auspices of McEvoy's orchestra will be held in Prescott hall Friday evening.

TAFT AND CLARK

Continued

town, shortly after noon yesterday, until an early hour today the preferential race between Taft and Roosevelt was a neck and neck affair. Roosevelt had the better of the contest during the early evening but toward midnight the president forged ahead and gradually increased his lead until he had a comfortable majority at daylight. On the other hand the contest between Baxter and Crane, the respective leaders of the Roosevelt and Taft delegates at large slates, was close only for a few hours. Then Baxter drew away until at 4 a. m. today with 40 precincts missing he had a lead over Senator W. Murray Crane of more than 7800 votes.

A tabulation of the returns from 28 out of the 33 cities for all the republican candidates for delegates at large shows very little variation from the Baxter and Crane votes.

The political writers paid considerable attention today to the candidacy of Frank Sieberlich of Boston, a former state senator who was pledged to Taft and who appeared between the Roosevelt and the Taft delegates at large. Reports from many voting places were to the effect that many ballots were invalidated because nine names were marked instead of eight and the Taft managers claimed today that hundreds of their supporters were disfranchised by voting for Sieberlich and eight Taft delegates at large whose names appeared directly under.

While the contest for the delegates at large was settled comparatively early last night the struggle for the 28 district delegates continued for more than 12 hours.

Taft won the First district by 4656, the Second by 2708, the Third by 1304, the Sixth by 756, the Tenth by 190; the Eleventh by 2000, the Twelfth by 1559 and the Thirteenth by 2550.

Roosevelt captured the Fourth by 824, the Fifth by 1224, the Seventh by 1500, the Ninth by 64 and the Fourteenth by 2500.

La Follette's Vote

The small vote for Senator Robert M. La Follette was one of the features of the primary and town after town reported without a single vote being recorded in his favor. To poll less than 2000 in a republican primary, where over 160,000 votes were cast caused surprise to his supporters.

The lead which Speaker Champ Clark obtained over Governor Woodrow Wilson in Boston early last evening was increased steadily as the returns came in until today, with nearly the entire state recorded, the Clark majority was well over 12,000 in a total vote of a trifle more than 50,000.

Owing to the varied marking of the fifteen candidates for delegates at large on the democratic ticket, the identity of the Massachusetts delegation to Baltimore, will not be known for some days. It is known however, that a majority of them will be pledged to Gov. Foss.

Paint You'll Be Proud Of

Harrison's Interior Finish

FLAT

Retains that delightful, velvety flatness, so pleasing to the eye.

It contains no poisonous lead pigments, as do many inside paints and finishes.

It contains no Arsenic-Copper Greens, as do many wall papers.

It is Safe and Sanitary to have on your walls.

14 Colors and All Good.

Quart 50c

FREE COLOR BOOKS

C. B. COBURN CO.

At 91 Market Street.

Free City Auto Delivery

Paint You'll Be Proud Of

MOTHER KILLED CHILD

Police Allege That Lynn Widow Used Carving Knife

LYNN, May 1.—While temporarily insane yesterday afternoon Mrs. Catherine Gunn, a widow, 39 years old, the police say, murdered her 18-month-old daughter Catherine with a carving knife in the parlor of her home at 10 Hilton court, and then made an unsuccessful attempt to end her own life by cutting her throat with the same carving knife.

An hour after Mrs. Gunn had been removed to the Lynn hospital she expressed a desire to talk with a policeman. Inspector Murray visited the hospital and to him Mrs. Gunn declared that a strange man entered her house, cut the throat of her child while she slept and then attacked her.

Inspector Murray discovered the knife with which the crime was committed concealed beneath a mattress in the baby's crib in the front hall.

If you want help at home or in your business, try The Sun "Want" column.

It was stained with blood and matched a fork which the inspector found in a closet.

Act Due to Worry

The alleged act of Mrs. Gunn is said by relatives to have been due to worry over her financial condition which, since the death of her husband a year ago, has not been particularly encouraging.

From what the police saw at the home they were also led to believe that Mrs. Gunn was afflicted by a religious mania. In the rooms of her home were scores of religious articles and a candle was found lighted in one of the bedrooms.

At 4 o'clock, her five-year-old niece, Mary Cryan, returning from school, entered the house and found Mrs. Gunn unconscious upon the parlor floor, with the blood-covered body of the child clasped to her breast.

The little girl ran to the tenement of Mrs. Anna Murphy, on the second floor, and informed her and Dr. A. E. Harriman was summoned. He called the police and they sent an ambulance. A glance indicated to the physician that the baby was dead, but the mother was breathing heavily. She was hurried to the ambulance and then removed to the Lynn hospital.

Heard No Sounds

An examination of the wound across her throat showed that unless blood poisoning developed the wound would not prove fatal.

In the parlor, where the crime was committed, a search was made for the weapon, but it was not discovered until Inspector Murray searched the baby's crib in the hallway. Beneath the mattress lay the blood-stained carving knife.

None of the neighbors heard a sound from the house and even Mrs. Murphy, who was at work in her kitchen on the second floor, heard nothing which attracted her attention. She was also positive that nobody entered the house.

Mrs. Gunn was born in Ireland and some years ago was married. Her husband died a year ago. Since his death she has attempted to support herself by keeping boarders, but a few weeks ago she came to the conclusion that she was losing money. Her brother, Patrick Cryan of Swampscott, and her sisters, Miss Bessie Cryan of this city, have been assisting her.

Mrs. Gunn has been very melancholy since the death of her husband, and Patrolman Linehan, who answered the ambulance call, learned from Mrs. Murphy that when she entered the parlor Mrs. Gunn pointed to a portrait of her husband upon the wall and said: "He did it."

The police say that there was no chance that anybody entered the Gunn home and attacked the mother and child.

St. John's Aux., No. Chelms., Thurs.

DEFENDANT WON

In the Bigelow Carpet Co. Case

The case of Goodhue against Hunting et al, an action of contract relative to the alleged conversion of property, which was opened at the civil session of the superior court in this city last Friday, was resumed this morning.

The court also charged the jury in the case of the Bigelow Carpet Co. against Peter Davey and Burton H. Wiggin. The jury was out but a short time when it returned a verdict for the defendant.

MUST FILE BOND

To Carry on Blasting Operations

Chief Engineer Edward S. Hosmer of the fire department has received a communication relative to the bonds in blasting operations as provided for by chapter 325 of the Acts of 1911. Heretofore it was not necessary to file a bond for blasting but according to the recent enactment persons who use explosives must furnish a bond. Blank forms of the bond have been furnished Chief Hosmer.

The principal portion of the chapter reads as follows: "Whereas, by chapter 325 of the Acts of the year 1911 of the legislature of the Commonwealth of Massachusetts it is provided that "before the issue of a permit to use an explosive in the blasting of rock or any other substance as prescribed by the detective and fire inspection department of the district police, the applicant for the permit shall file with the clerk of the city or town in which the blasting is to be done, a bond running to the city or town with a surety or sureties approved by the treasurer thereof, for such penal sum not exceeding $10,000 as the chief of the district police or the office granting the permit shall determine to be necessary in order to cover the risk or damage that might come from the blasting."

C. Y. M. L. NOTES

A concert and dance under the auspices of the Catholic Young Men's Lyceum will be held in Associate hall on Thursday evening, May 9. All the arrangements for the affair have been attended to and the members anticipate a large attendance. Henry F. Sullivan, a popular member of the lyceum, has been chosen floor director. The affair will open with a concert, after which dancing will be enjoyed. At intermission the drawing of the prizes offered by the society will take place.

The society's baseball team has a strong schedule arranged for the season. Many games will be played out of town.

Weonas, Lincoln hall, tonight.

COOK, TAYLOR & CO.

MERRIMACK STREET STORE

SPECIAL

THURSDAY, FRIDAY AND SATURDAY

SALE

EXTRAORDINARY VALUES

LADIES', MISSES' and CHILDREN'S

Coats, Suits and Dresses

AT SPECIAL CUT PRICES

Ladies' Fine Tailored Suits, plain or fancy mixtures, mostly high grade samples, in all colors; most of these suits sold up to $25, only, each $11.98

Whipcords and other very late materials in all the new colors, sold up to $30.00, at Special Cut Prices:

48 Special Serge Suits in green, black, tan and navy, from $12.50, to, each $6.98

Extra Large Serge Suits, to clean up, from $20 to $12.98

A few Mixture Suits, mostly small sizes, worth $10. Thursday $3.50

25 Ladies' or Misses' Pure Wool Short Broadcloth Coats, navy and black only, for this sale, from $6.00 to.... $2.98

Misses' Coats, fancy trimmed collars, 8 to 14 years, $3.00 value, each $1.98

Children's Little Fancy Checked Coats, from $2.00 to, each 98c

Ladies' Long Navy, Black and Tan Serge Coats, from $10 to $6.98

Ladies' Pretty Serge Dresses, from $5.00 to.... $2.98

Also about 50 Fine Silk Messaline Dresses, plain and striped, $7.50 value, $4.98

600 New Percale, Gingham and Chambray Dresses, $3.00 value $1.98

10 Dozen Fine Gingham and Percale Dresses, $1.25 value, for, each 59c

20 Dozen Large Gingham Princess Aprons, extra quality, from 39c, Thursday only, each 19c

50 Dozen Lawn Kimonos, from 12 1-2c to 8c

25 Dozen Tea Aprons, from 15c to 9c

25 Dozen Tea Aprons, from 19c to 12½c

Best Percale Working Waists, 50c value. Thursday, each 29c

50 Dozen Fast Black Mercerized Waists, prettily made, from $1.25 to 69c

Pure Silk Messaline Waists, all colors, 10 styles, all sizes, worth $3.50 ..... $1.98

Ladies' Fine Slip-on Raincoats, $4.00 value $1.95

100 Dozen Ladies' Fine Silk Lisle Hose, 14c pair, 2 for 25c

These goods always sold for 25c.

Boys' Heavy Winner School Hose, all sizes, from 15c to a pair 10c

Ladies' Fine Jersey Vests, were 10c. Thursday 5c

Special sale of Ladies' Common and Outsize Jersey Vests and Pants, long or short sleeves.

Children's Gingham School Dresses, sizes 6 to 14, from 50c, Thursday to.... 29c

Pretty White Hamburg and Lace Trimmed Confirmation and May Procession Dresses, best variety in the city, 98c Up

Children's Little Silk Bonnets, a little crushed, were 25c and 39c, now 10c

Ladies' Heavy Cotton Drawers, 19c value 15c

Ladies' Fine Lace Trimmed Corset Covers..... 15c

Ladies' Fine Cotton Night Robes, from 50c to... 35c

Ladies' Fine Cotton Night Robes, from 59c to... 39c

Ladies' Fine Cotton Night Robes, from 75c to... 49c

Great Slaughter Sale of White Hamburg Trimmed Muslin Skirts, remarkable values.

Ladies' White Hamburg Trimmed Skirts, 1-3 off regular prices, each 49c, 59c, 69c, 98c

White Seersucker Petticoats, from $1.00 to 59c

Black Mercerized Petticoats, from 50c to..... 29c

Black Mercerized Petticoats, from 75c to..... 49c

Black Mercerized Petticoats, from $1.00 to..... 69c

Long Lisle Gloves, from 39c to 25c

Long Silk Gloves, from $1.00 to 69c

We have the best Kid Glove ever shown in Lowell for 69c

Genuine P. N. Corsets, from $1 to 69c

DON'T MISS THIS GREAT SALE.

Paint You'll Be Proud Of

HARRISON BROS. & CO.'S

Town & Country PAINT

It is made from pure pigment colors, ground in pure linseed oil.

46 Colors and All Good. All Regular Shades, gallon $2.00

FREE COLOR CARDS

C. B. COBURN CO.

At 91 Market Street Now

Free City Auto Delivery

Paint You'll Be Proud Of

Lowell, Wednesday, May 1, 1912

A. G. POLLARD CO.

THE STORE FOR THRIFTY PEOPLE

Exclusive Patterns in

BORDERED NOVELTIES

The Finest of Thin Fabrics in an Extensive Variety of Designs and Attractive Combinations

A FINE WHITE VOILE—With handsome colored floral borders in pink, light blue, lavender and yellow, 40 inches wide, only, yard..... 35c

PLAIN COLORED VOILE—With beautiful Mexican drawn work borders, in tan, pink, lavender, old rose, light, medium and dark blues, and black and white, 45 inches wide, only, yard..... 58c

"SPECIAL" BORDERED VOILE TISSUES—In woven stripes and checks, with fancy borders only, in light and dark blue, black and lavender, full 45 inches wide, only, yard..... 25c

See Merrimack Street Window Display

WASH GOODS SECTION PALMER ST., CENTRE AISLE

BASEMENT BARGAIN DEPARTMENT

NOW ON SALE

17,000 Yds of FINE EMBROIDERIES

INSERTION, EDGES, CORSET COVER WIDTH, ALLOVER AND 27 INCH FLOUNCING

We have closed out from the importer their entire stock of Sample Pieces of Fine Embroideries at a big discount of the regular prices. This lot represents all the newest patterns of the season, nicely embroidered on fine checked and plain nainsook, at prices much lower than usually sold for.

EDGES AND INSERTION, also Corset Cover Width, 19c to 25c value, at, yard 12½c

ALLOVER, 25c to 50c value, at, yard 17c

27 INCH FLOUNCING, 25c to 50c value, at, yard 17c

EDGES AND INSERTION, 10c value, at, yard 5c

EDGES AND INSERTION, 12 1-2c value, at, yard 8c

EDGES AND INSERTION, 15c value, at, yard 10c

ON SALE TOMORROW MORNING

400 Doz. Pairs of Ladies' Hose

GAUZE LISLE, LISLE FINISH, SILK WHERE THEY SHOW AND FINE COTTON AT ABOUT HALF PRICE

Ladies' Fine Gauze Lisle Hose, black and tan, double soles and garter top, also gauze lisle in black, very fine quality with double heel and toe and garter top, black silk, boot hose, with garter top and fine cotton hose, two thread soles. This lot represents seconds and run of the mill hose, worth from 19c to 25c. All one price, pair..... 12½c

ON SALE FRIDAY MORNING

60 DOZEN LADIES' WHITE PETTICOATS, lace and Embroidery trimmed, $1.50 to $2.00 value, at, each 98c

BASEMENT

VIOLETS, ROSES and CARNATIONS

Fresh, hardy, lasting flowers at moderate prices.

Collins Florist

17 GORHAM STREET. Tel. 379

GEO. F. STILES, Auctioneer

210 HILDRETH BLDG., LOWELL, MASS.

EXECUTOR'S SALE

Saturday, May 4, 3 O'Clock P. M.

House No. 66 Howard Street

On the date and place above named, will be sold at public auction, without reserve, a 2½-story house, containing 11 rooms with bath and two attic chambers, divided into two tenements. With a small outlay of money, this property could be made a paying investment, being near Westford street, a short distance from the railroad depot.

TERMS: $200 to be paid auctioneer as soon as property is struck off. Other terms at sale.

FRANK A. MOODY,
Executorof the last will of William W. Austin.

Paint You'll Be Proud Of

HARRISON BROS. & CO.'S

Old Colony Paint

Insures a paint coating of great durability and maximum permanence of shade,

24 Colors and All Good. All regular shades, gal.... $1.60

FREE COLOR CARDS

C.B.Coburn Co.

At 91 Market Street Now

Free City Auto Delivery

Paint You'll Be Proud Of

HARD COAL BRIQUETTES

$5.50

A Good Fuel

D. T. SULLIVAN

POSTOFFICE SQUARE THREE TELEPHONES

THE WEATHER
Fair tonight; Thursday unsettled; light variable winds.

THE LOWELL SUN

BAS EX

ESTABLISHED 1878 | LOWELL MASS. WEDNESDAY MAY 1 1912 | PRICE ONE

LOWELL 4, WORCESTER 2

INNINGS---	1	2	3	4	5	6	7	8	9	10	11	Runs	Hits	Errors
Lowell	0	3	0	0	1	0	0	0	x			4	7	0
Worcester	0	0	0	0	1	0	1	0	0			2	12	2

Jesse Burkett and his aggregation from the heart of the commonwealth made their first appearance of the season at Spalding park this afternoon and although the day was ideal for baseball there were but about 700 people in attendance. ManagerJames Gray of the Lowell team, who has been confined to his home with an illness, was on the bench and looked much improved in health and was congratulated by his many friends.

Prior to the opening of the game it was announced that Ralph Pratt, the Worcester boy who was to have been tried out at first base by Lowell and who failed to put in an appearance, was suffering from an injury to his knee.

Umpire Lannigan called the game at 3 o'clock, the lineup of the teams being as follows:

Lowell	Worcester
Nye, 2b	2b, Flaherty
De Groff, rf	3b, Jacobs
Cooney, ss	rf, Linderbeck
Magee, lf	ss, Aubrey
Rising, cf	cf, Crum
Boultes, 3b	lf, Burkett
Miller, 1b	c, McCune
Lavigne, c	1b, Gunning
Zeiser, p	p, Hale

First Inning

Flaherty was the first man up for Worcester and he walked. Jacobs flied to Miller and Linderbeck flied to Magee. Flaherty then tried to steal second and was out. Lavigne to Nye.

In the latter half of the inning Nye hit to Aubrey and failed to reach first. De Groff drew a base on balls and stole second and Cooney followed with a sacrifice. Magee hit to Flaherty and died at first.

Score—Lowell 0, Worcester 0.

Second Inning

Aubrey started off the second inning with a single. Crum was retired by Zeiser. When Jesse Burkett came to the bat he received a big hand. He hit to Cooney who threw the ball to Boultes and Aubrey was out at third. McCune struck out.

Lowell scored three runs in the latter half of the inning. Rising, the first man up, hit to McHale and was out at first. Boultes followed with a double to right field. Miller hit through Jacobs and Boultes scored. Miller went to second on the play and then stole third and scored on Lavigne's single. Zeiser hit to McHale and died at first. Nye hit by Flaherty and Lavigne scored. De Groff hit to Flaherty and was thrown out at first.

Score—Lowell 3, Worcester 0.

Third Inning

In the third inning Gunning flied to Magee. Hale and Flaherty walked and Jacobs followed with a fly to Rising. Linderbeck drew a free pass, filling the bases. Aubrey hit to Cooney who threw Linderbeck out at second.

The home team went out in one, two, three order in the latter half of the inning. Cooney hit to Jacobs and died at first, Magee hit to McHale and never reached first and Rising flied to Crum.

Score—Lowell 3, Worcester 0.

Fourth Inning

In the fourth inning Crum flied to Magee, the latter making a beautiful running catch and Burkett followed with a single to centre field. McCune then singled to right field but Gunning and Hale struck out.

In the latter half of the inning Boultes hit to Aubrey and was out at first, Miller flied to Burkett and Lavigne flied to Crum.

Score—Lowell 3, Worcester 0.

Fifth Inning

Worcester broke the ice in the fifth by sending one man across the plate. Flaherty foul flied to Miller and Jacobs went out on a grounder to Miller. Linderbeck then slammed out a three-bagger to right and when Aubrey singled Linderbeck scored. A few seconds later, however, Aubrey was caught napping at first.

Lowell also scored one in the fifth. Zeiser hit to Flaherty and was out at first. Nye followed with a fly to Crum. De Groff sent the ball to the right field fence for a home run inside the grounds. Cooney got a two-bagger to left field but he died there for Magee was third out on a fly to Burkett.

Score—Lowell 4, Worcester 1.

Sixth Inning

Crum hit to Cooney and was out at first and Burkett followed with a single to left field. McCune then flied to Rising. Gunning singled to left field. Morris then went in to bat for Hale, the pitcher and he flied to De Groff.

In the latter half of the inning Hale was taken out of the box and Madden substituted. Rising flied to Gunning. Boultes hit to Flaherty and was out at first and Miller fanned.

Score—Lowell 4, Worcester 1.

Seventh Inning

Worcester scored another run in the seventh inning. Flaherty struck out and Jacobs was given a free pass. Linderbeck singled to centre field and Jacobs scored on Aubrey's two bagger to right field. Crum hit to Zeiser and was out at first and Burkett hit to Boultes and failed to reach the initial bag.

In the latter half of the seventh inning Lavigne flied to Linderbeck and Zeiser hit to Flaherty and was out at first. Nye singled to right, stole second and went to third on an overthrow. De Groff drew a free pass and stole second. Cooney flied out to Crum.

Score—Lowell 4, Worcester 2.

Eigth Inning

In the eight inning McCune singled to centre field. Gunning drew a base on balls. Wilson went in to bat for Madden. He sacrificed. Flaherty flied to Rising, who threw to second for a double play.

In the latter half of the inning Wilson went in to pitch for the visitors. Magee was the first man up for the home team. He struck out. Rising singled to left field. Rising attempted to steal second and was thrown out. Boultes struck out.

Score—Lowell 4, Worcester 2.

Ninth Inning

Jacobs singled to left field. Linderbeck flied to Rising. Aubrey singled to centre. Crum foul flied to Lavigne. Burkett foul flied to Lavigne.

SENOR CALERO

The New Ambassador From Mexico

WASHINGTON, May 1.—Senor Manuel Calero, the new ambassador from Mexico, has reached Washington. He was a member of President Diaz' cabinet, held a similar position during the brief regime of De la Barra and resigned as secretary of foreign affairs in President Madero's cabinet to come to Washington.

If you want help at home or in your business, try The Sun "Want" column

COL. ROOSEVELT

RENOUNCES CLAIM TO BAY STATE DELEGATES

OYSTER BAY, N. Y., May 1.—Col. Roosevelt renounced his claim today to the eight delegates at large to the republican national convention elected for him in Massachusetts yesterday. He telegraphed them that he would expect them to vote for President Taft, taking this action, he said, "because of the fact that President Taft carried the state on the presidential preferential vote."

CIVIL SERVICE

BOARD SAID TO QUESTION APPOINTMENT OF EDW. SAUNDERS

It is rumored that some controversy has been raised as to the legality of the appointment of Edward Saunders as district chief of the fire department and that some correspondence relative to the matter, has passed between the civil service commission and the commissioner of fire department and water works. If any such controversy has taken place no official mention of it has been made.

FASTER TIME

ON ELECTRICS BETWEEN HERE AND BOSTON

Starting next Saturday morning the Lexington cars that leave this city will go to Boston via. Harvard square. At the present time the cars run into Sullivan square but the last trip to that place will be made on Friday evening. By the change the running time to the Hub has been greatly reduced and the time under the new arrangement will be from Lowell to Park street via. Harvard square, just 2 hours and 6 minutes. This will be the quickest route to Boston. The first car will leave Merrimack square at 6 o'clock in the morning and the next will go at 6.40. For the remainder of the day cars will run every half hour. The last through car will leave this city at 10.10, but a later car will leave as now at 11.15. The latter will connect at Arlington Heights with the night car for Boston. The first car from Boston will leave at 6.48 a. m. and will run from Lowell every thirty minutes, the last one leaving at 10.18. The first car on Sunday will leave at 8.48 a. m.

The reduction in the running time is due to the opening up of the new subway. At the present time the running time from here to Sullivan's square is two hours, but under the new arrangement one may go from Lowell to Park street, the center of the city in two hours and six minutes.

Y. M. C. A. NOTES

The members of the Y. M. C. A. baseball team are getting in much practice since the society took over Washington park. The squad works out at the park every evening.

The last lecture in the Bible course, under the auspices of the association will be held in the First Baptist church tonight. The speaker will be Dr. C. R. Erdman, professor at the Princeton university.

There will be a special meeting of the physical department committee at the office of Lawyer W. T. Sheppard in Central street tonight for the purpose of arranging a schedule of the events to be held at Washington park.

The schedule of the Suburban league for Saturday is as follows: Cubs vs. Mystics, at North Chelmsford. Chelmsford Centre vs. Y. M. C. A. at Washington park Westford vs. Graniteville at Graniteville.

A meeting of the City league will be held tonight.

The Colburn school has entered the grammar school league. One other team is still needed.

The annual track meet in charge of the association will be held as formerly on the South common on the morning of May 30. The entries will be ready in a few days and the events are open to all.

If you want help at home or in your business, try The Sun "Want" column

REV. BRO. EUGENE

A FORMER LOWELL BOY DIES AT WHEELING, W. VA.

Death claimed yesterday at Wheeling, West Virginia, Rev. Brother Eugene Page, a prominent member of the Xaverian brotherhood, an order to which Lowell has contributed a goodly share of its manly sons.

Brother Eugene identified himself with this prominent teaching body many years ago after attending school at old St. Patrick's. In Lowell he is affectionately remembered by a host of former friends who learned of his demise with no little degree of sorrow.

The departed was an able and zealous teacher and taught at Baltimore and Richmond previous to taking up his duties as director of the Cathedral high school, Wheeling, West Virginia, four years ago. Under his able guidance the school maintained a high standard for proficiency and is reckoned as one of the finest high schools in the state.

Brother Eugene possessed an amiable, sympathetic and generous disposition which endeared him to all and his death after a short illness was a shock to all. At his bedside were relatives from Massachusetts and other parts.

GEORGE NELSON

FATHER OF ASSISTANT ENGINEER NELSON, DEAD

George Nelson, the oldest inhabitant of the town of Lincoln, died at his home, Friday, April 26th, in the 90th year of his age. He was the only son of John and Lucy Viles Nelson, and was born June 13th, 1822, at the Nelson homestead, built by his father, in the north part of the town. He has been identified with the affairs of both Lincoln and Lexington, all his life, and was widely known and esteemed as a citizen of the old school. He was a descendant of Thomas Nelson, who was the head of one of twenty families that emigrated with Rev. Ezekiel Rogers from Rowley, Yorkshire, England, to this country, in December, 1638, and later founded the town of Rowley in this state. He never tired of telling the story of how his grandfather, Josiah Nelson, who was appointed a minute man, was wounded by the sword of a British officer early in the morning before the Battle of Lexington, while interviewing a patrol passing his house on its return toward Boston, thus shedding the first blood of the Revolution; how he was made a prisoner, and afterwards released, and then warned the town of Bedford as he was appointed to do.

He has always had a deep interest in the events that centered about the midnight ride of Paul Revere, who was captured by a British patrol on the Nelson farm, just before the wounding of Josiah Nelson, his grandfather. The inscription on the bronze tablet of the monument erected by the town of Lincoln to commemorate this capture was changed after it had been cast to conform with his views regarding the event.

In early life Mr. Nelson married Abigail Marion Bigelow of Weston, and for forty-one years they lived together at the Nelson homestead. Mrs. Nelson died in March, 1889. Three sons, George A. Nelson, first assistant city engineer of Lowell; Charles E. Nelson and John Walter Nelson, both of Lincoln, and a daughter, Mrs. Arthur W. Kidder of Lincoln, survive him.

Fred C. Church carried the insurance on the building of Joseph Flynn, rear 55 Elm street, damaged by fire this morning.

MISSING MAN FOUND

H. Constantineau Lost His Way and Wandered to Nashua

Mr. Honore Constantineau, who wandered from his daughter's home yesterday morning, was found this morning in Nashua, N. H., after he had walked all night. His clothing was badly torn, and the aged man was all tired out when located at the Nashua Junction depot.

Mr. Constantineau, who is aged 81 years, makes his home with his daughter, Mrs. Felix Vigeant in Ford street. Yesterday morning he left home at 4 o'clock for his usual morning walk, but did not return. The police were notified of his disappearance and immediately his description was telephoned to the surrounding towns. Later in the day a Collinsville constable telephoned that he had seen the missing man walking along the Nashua road in the direction of that city. Dr. G. J. Constantineau immediately went in that direction in his automobile with hope that he would meet his father, but his trip was unsuccessful.

Wilfrid Vigeant, a grandson of Mr. Constantineau, went to Nashua last night and stayed there over night, looking around for his grandfather. This morning he ran across him at the Nashua Junction depot. The aged man had a railroad ticket in his hand, which had been purchased at East Pepperell, which goes to show that he had walked from Nashua to Derry and to East Pepperell. He was all tired out and his clothing was badly torn. He said he lost his way and had been walking since yesterday morning. Medical assistance was given before leaving Nashua, and now he is none the worse for his long walk.

WORK PROGRESSING

ON BASEMENT OF IMMACULATE CONCEPTION CHURCH

The work of remodelling the interior of the Immaculate Conception church basement is progressing rapidly and it is expected that it will be finished in about six weeks. The work was started the second week of January and has been carried on since. A new ceiling was first put in and new lights were installed. The carpenters also made many improvements and at the present time a large number of men are at work laying a cement floor. The grotto in the sanctuary is also receiving a touching up. It was covered with a coat of cement and is not being painted. The floor within the sanctuary has been cemented and at the present time the basement presents a very beautiful appearance.

Interest Begins
FRIDAY, MAY 3
SAVINGS DEPARTMENT
Traders National Bank
Hours—8.30 to 3; Saturday 8.30 to 12.30 and 7 to 9 p. m.

LOWELL INSTITUTION FOR SAVINGS
1829 - 1912
INTEREST BEGINS MAY 4
18 SHATTUCK ST.

THE CONSTANT INCREASE
Of regular deposits in the Merrimack River Savings Bank is an incentive to save more money. Citizens of Lowell make this obliging bank your depository. Accounts of $1.00 and up received. INTEREST BEGINS MAY 4TH.
Ask for our new booklet entitled "The Truth About the Savings Banks."
Merrimack River Savings Bank
417 MIDDLESEX STREET

J. A. McEvoy
EXPERT OPTICIAN
232 Merrimack St.

TAFT AND CLARK

Winners in the Primaries in This State Yesterday

President Taft defeated Col. Roosevelt in the presidential primaries in this state yesterday by about 5000 plurality. At the same time the Roosevelt delegates at large were elected. Nine of the congressional districts elected delegates favorable to President Taft. In the Fifth district, where Hon. Butler Ames put up a strong fight for Taft, the two Roosevelt delegates won out.

The democratic vote was a light one and Champ Clark scored an easy victory over Gov. Wilson. The eight delegates at large pledged to Foss were chosen, and J. Joseph O'Connor of Lowell and J. P. S. Mahoney of Lawrence were elected delegates from the Fifth district.

BOSTON, May 1.—Revised returns from the presidential preferential primary election yesterday which brought results up to 1049 out of 1050 election precincts gave:

Republican: La Follette 1960, Roosevelt 79,564; Taft, 84,945.

Delegates at large: Baxter (heading Roosevelt group) 82,657; Crane (heading Taft group) 74,855.

The result in the districts gave Roosevelt ten delegates and Taft 16, leaving two delegates in doubt.

In the doubtful eighth district 74 out of 77 precincts gave Taft 6216, Roosevelt 6,165.

Republican Delegates

The republican delegates elected are:

At Large:

Charles S. Baxter of Medford, for Roosevelt.

George W. Coleman of Boston, for Roosevelt.

Frederick Fosdick of Fitchburg, for Roosevelt.

A. B. Hart of Cambridge, for Roosevelt.

O. A. Lariviere of Springfield, for Roosevelt.

J. P. Magennis of Boston, for Roosevelt.

Arthur L. Nason of Haverhill, for Roosevelt.

A. G. Weeks of Fall River, for Roosevelt.

By districts:

First, C. C. Chesney of Pittsfield; pledged to Taft; E. B. Blake of Greenfield; pledged to Taft.

Second, E. P. Clark of Springfield; pledged to Taft; William H. Feiker of Northampton; pledged to Taft.

Third, Matthew J. Whittal of Worcester; favorable to Taft; Lawrence F. Kilty of Oxford, favorable to Taft.

Fourth, John M. Keyes of Concord, for Roosevelt; F. P. Glazier of Hudson, for Roosevelt.

Fifth, H. L. Chapman of Lowell for Roosevelt; S. M. Decker of Lawrence for Roosevelt.

Sixth, J. F. Ingraham, Jr., of Peabody, pledged to Taft; Isaac Patch of Gloucester, pledged to Taft.

Seventh, Charles N. Cox of Melrose for Roosevelt; Lynn M. Ranger of Lynn for Roosevelt.

Eighth district, John Read of Cambridge for Taft; George Lovejoy of Somerville, for Taft.

Ninth, A. Tewksbury of Winthrop, for Roosevelt; L. L. Jenkins of Boston for Roosevelt.

Tenth, H. Clifford Gallagher of Milton, pledged to Taft; Guy A. Ham of Boston, pledged to Taft.

Eleventh, Grafton D. Cushing of Boston, pledged to Taft; W. Prentiss Parker of Boston, pledged to Taft.

Twelfth, J. Stearns Cushing of Norwood, pledged to Taft; G. L. Barnes of Weymouth, pledged to Taft.

Thirteenth, John Westall of Fall River, pledged to Taft; A. P. Smith of New Bedford pledged to Taft.

Fourteenth, E. B. Keith of Brockton, for Roosevelt; W. A. Smith of Taunton, for Roosevelt.

Both in the republican and democratic camps the candidate who won the presidential preference contest failed to secure the delegates at large, owing to an unforeseen turn in the primary law. With the returns from all but forty of the voting precincts at hand, Mr. Taft had a margin of nearly 5400 votes but the eight delegates at large supporting the Roosevelt candidacy were victorious.

Clarke the Favorite

The democratic preference favorite, Speaker Clark of Missouri, failed to secure a single delegate at large, this most important department of the primary being captured by the friends of Governor Foss, "a favorite son" whose name did not appear on the preferential ballot.

From the reports on the very first

Continued to last page

INTEREST BEGINS
SATURDAY, MAY 4
AT
THE CENTRAL SAVINGS BANK
58 Central Street

ESTABLISHED 1852
J. F. O'Donnell & Sons
UNDERTAKERS
Complete equipment for city or out-of-town funerals.
A chapel where services may be held or bodies kept when desired. Advice and information given.
Telephones: Office, 439-3; residence 439-5.
318-324 MARKET STREET, COR. WORTHEN

At Your Command
One great advantage of electric power is—
You pay only for what you use—there is no waste!
Reserve power at your command twenty-four hours a day.
LOWELL ELECTRIC LIGHT CORP.
50 Central Street

LADIES
THE LOWELL HEADQUARTERS
Of our national wholesale business is proving a great trading mart to the milliners of the city and consumers alike. We make no distinctions whatever. ALL OF YOU can come here and buy at the same WHOLESALE CASH PRICES as the retailers of the country pay us in our Broadway, N. Y., salesrooms. The immense stock is very complete, and the wholesale prices mean A SAVING OF AT LEAST ONE-HALF ON RETAIL PRICES.
220 NEW "GABY" MILAN SHAPES
A mid-week shipment direct from our New York wholesale headquarters has reached us, comprising the popular "GABY" MILAN SAILOR SHAPES, in black, burnt or white, retail prices $2 and $2.50, OUR WHOLESALE PRICE DIRECT TO YOU 98c

1000 MORE TWISTED SILK WIRE FRAMES, all shapes, 25c and 35c retail kinds. Our wholesale price..... 9c
BROADWAY WHOLESALE
MILLINERY COMPANY
158 MERRIMACK ST. UP ONE SHORT FLIGHT
Open daily till 6 p. m. Saturday till 10 p. m. Monday till 9.30 p. m.

ALS

...uneral of Mrs. W. ...place Monday after- ...ne of her daughter, ...Donald, 255 Hildreth ...Peacock died in West ...ont, at the home of an- ...er, Mrs. C. J. Harrison and ...here for burial on last ...There was a very large ...at the funeral. The serv- ...conducted by Rev. N. T. ...r of the Central M. E. church.

STRONG ENDORSEMENTS FOR PROF. B. GEO. WILKINS, VERMONT'S FAMOUS HEALER

I have suffered for years with a floating kidney, which caused me great suffering and distress. My condition grew worse and I could get no relief until I went to Prof. Wilkins, who at once told me my condition and said he could cure me. I took my first treatment July 29th and saw a marked change in my condition and today I am so much better I feel I am a new woman. I feel ten years younger and can't find words to express my happiness. Prof. Wilkins has done wonders for me.

MRS. SQUIRE AMIDON,
West Chesterfield, N. H.

Prof. Wilkins treated me for tumor and cured me. I can truthfully say I enjoy better health today than I have before in years.

MRS. ERNEST WHITNEY,
Dustin Farm, Brattleboro, Vt.

Prof. Wilkins treated me for appendicitis and cured me.

ROY BOSWORTH,
Westmoreland, N. H.

Prof. Wilkins cured me of gall stones after five doctors had given me up to die.

W. H. GOMO,
Cambridge, Vt.

Prof. Wilkins treated me for appendicitis and cured me.

MRS. C. S. HALE,
Bernardston, Mass.

Suffering Humanity, you can find relief from sickness, and cures for your ills, by calling on Prof. Wilkins. He challenges the case he cannot effect. He refuses to treat any case he cannot help. CONSULTATION FREE. See him for yourself, and then you will be better able to judge.

Days, Tuesdays and Saturdays.
Rooms 19-20, Bon Marche Building. (Take Elevator)
MERRIMACK ST., LOWELL

Solos were sung by a quartet composed of the following: Mrs. W. H. Pepin, Mrs. J. W. Fleming, Mr. Edward E. Adams and Mr. W. L. Floyd. Many flowers were received from her friends in this city and from West Derby, Vermont, Salem, New Hampshire, and Boston, Duxbury, Greenwich and Lawrence. The burial was in the Edson cemetery. The funeral arrangements were in charge of Undertaker C. M. Young, assisted by Mr. H. B. Donaldson of Boston, a cousin of Mrs. Peacock.

DYKE—The body of Seth A. Dyke, who died at Franklin, Mass., March 6th, aged 56 years and 17 days, was brought to this city yesterday and buried in the family lot in the Edson cemetery. The arrangements were in charge of Undertaker George W. Healey.

FULLER—The funeral of Mrs. Ada F. Fuller took place Tuesday at 1 o'clock from her home in Billerica Centre, the Rev. Mr. Wright officiating. Mrs. Wright sang appropriate selections. The bearers were Sidney Bull, Edward King, Josiah Wright and Mr. Peaslee. Burial was in the Fox Hill cemetery, C. M. Young in charge.

GREENE—The funeral services of Mrs. Amos Greene were held in the chapel at the Lowell cemetery Tuesday afternoon at 2.30 o'clock and were conducted by Rev. George Bicknell of Cambridge. The bearers were Messrs. Charles A. Heeleth, Levi W. Hawkes, John W. Crawford and Frank E. Bramhall. Burial was in the family lot in the Lowell cemetery in charge of Undertaker John A. Weinbeck.

ALLEN—The funeral services of Melanethon M. Allen were held at his residence, 359 Wentworth avenue, Tuesday afternoon, at 3 o'clock. Rev. Frank L. Long, pastor of the Advent Christian church, officiated. Mrs. F. L. Long and Miss Clara Barnard sang appropriate selections. There was a large number of beautiful floral tributes. Undertaker John A. Weinbeck had charge of arrangements. Burial will take place in Saco, Me., Wednesday.

COUGHLIN—The funeral of Dorothy Coughlin, beloved child of Frank W. and Elizabeth Page Coughlin, took place Tuesday morning at 12 o'clock from the home of her parents, 59 Naples road, Brookline. Her body was brought to this city on the 1 o'clock train from Boston. Burial was in St. Patrick's cemetery. The grave was lined with flowers and hemlock leaves and the following beautiful floral tributes were placed upon the grave: Large wreath of white roses from parents; large blanket of roses, from Mrs. Agnes and Miss Elizabeth Coughlin; cross of roses on base from Dr. and Mrs. Frank Brady; wreath inscribed "Dorothy," from Mr. William and Miss Etta Page; basket of roses and sweet peas from Mr. and Mrs. William McCarthy; basket of daisies from Mrs. M. Rourke and family; basket of roses from Mr. Joseph and Miss Frances C. Molloy; basket of cut flowers from Miss Mabel Morrison; basket of sweet peas from Mr. and Mrs. J. Edward Burdett; basket of roses from Dr. and Mrs. Winn; bouquet of pink pinks from Miss Betsy Bean and Miss Gould; spray of pinks and sweet peas from Mr. Edward Byrne; spray of lilies of the valley from Mr. J. Edward Kirker; spray of white roses and lilies of the valley from Mr. and Mrs. Walter Cuvick; spray from Miss Alice Mealey; spray from Dr. and Mrs. Roseneau; spray from Dr. Fred Good; spray from Mr. and Mrs. James Harrington; spray from Mr. and Mrs. James Burke; spray from Mr. and Mrs. Charles Hustwick; spray from Mr. John Hinston; spray from Miss Walsh, and many others. The funeral was in charge of Undertaker Charles H. Molloy.

DON'T FAIL TO READ ABOUT OUR

Silks and White Goods

ORDER BY MAIL

We Have Purchased a $15,000.00 Stock of Silk and White Goods way below the cost to the manufacturer. We will sell these goods so that you may order by mail and get the benefits of this great purchase.

Look for our advertisement in this paper Saturday and in the Boston Sunday papers.

ORDER BY MAIL

HOUGHTON & DUTTON CO.
(The Great Cash Store of New England.)
BOSTON, MASS

MATRIMONIAL

A very pretty wedding occurred yesterday at noon, at 26 Chelmsford street, when John Jefferson Bancroft and Mary Sabrey Lancis were united in marriage by Rev. E. Victor Bigelow. An abundance of beautiful roses were used in the decorations and the occasion was a delightful affair. The guests were confined to relatives and intimate friends. Lunch was served. After lunch the bridal couple left for Philadelphia. They will be at home after September 1st, at 293 Gibson street.

Experience Gained While In The Drug Business

I have been troubled more or less in the last five years with kidney trouble and from the experience I gained while in the drug business and from different cases where I have sold Swamp-Root with perfect satisfaction to those who purchased it, and as I never had a single complaint regarding the medicine while I was in business, I was in a position to know that it was a great preparation and it did not fail me when I used it myself. It has certainly afforded me great relief at all times that my kidneys have troubled me and I would not be without it. I always recommend Dr. Kilmer's Swamp-Root to my friends as I believe it to be a medicine of great curative value in the diseases for which you recommend it.

Sincerely,
D. A. KOONCE,
Columbia, Ala.

Personally appeared before me, this 13th of September, 1909, D. A. Koonce, who subscribed the above statement and made oath that the same is true in substance and in fact.

C. T. HARRIS, Notary Public.

Letter to
Dr. Kilmer & Co.,
Binghamton, N. Y.

Prove What Swamp-Root Will Do For You

Send to Dr. Kilmer & Co., Binghamton, N. Y., for a sample bottle. It will convince anyone. You will also receive a booklet of valuable information, telling all about the kidneys and bladder. When writing, be sure and mention the Lowell Sun. Regular fifty-cent and one-dollar size bottles for sale at all drug stores.

THE WINE CLERKS

Held First Dancing Party Last Night

Associate hall was the scene of a pretty gathering last night, the occasion being the first grand social by the members of the Bartenders' union,

PATRICK FITZGERALD,
General Manager.

the affair being given in aid of the sick and death benefit fund. The hall which had been beautifully decorated was well filled, and all present spent a very enjoyable evening.

Gilmore's orchestra was in attendance and before the general dancing was started the musicians gave a concert of the following numbers which were well received: March, "Royal Artillery," D. Dauzert; duet, cornet and trombone, selected. Messrs. John T. Callahan and James T. Buckley; galop, "On Time," T. S. Allen.

General dancing was started at 8.30 o'clock and kept up until midnight, with a short intermission during which time light refreshments were served. The affair was a real success in every way, and much credit is to those in charge. One of the reception committee was Mr. Charles F. McFarland, the oldest member of the union, and the oldest wine clerk in the city and probably in the state. The other officers were as follows:

General manager, Patrick Fitzgerald; asst. general manager, William J. Eastham; floor director, Frank B. McNulty; asst. floor director, William H. Hannahan; chief aid, William B. Moran; aids, David A. Carey, William H. Fagan, William J. Bradley, Oscar Perrault, James Cryan, Michael J. Finley, John H. McFarland, Joseph McCaffery, Jean W. Paradis, Alphonse Lemay, George Blakis, Daniel Rourke.

Reception committee—John J. O'Neil, chairman; Michael T. O'Rourke, Michael F. O'Brien, William J. Forbes, James O'Gara, Michael McMullen, Napoleon Bergeron, Matthew H. Carney, Thomas J. O'Hare, Frank McMahon, Harold S. Gilman, John J. Smith, Redmond Sullivan, Patrick Healey, Matthew Whelton, Edw. S. Quinn, John T. Mullarkey, Robert B. Riley, Andrew S. Rourke, John H. Burns, Martin Heeren, Simon E. Lynch, William F. McVey, John J. Duff, A. D. Mitchell, Martin Murphy, George Poirier, Andrew Smith, Arthur J. Brodeur, Frank E. Raymond, C. F. O'Neil, John F. Courtney, John J. Conlon, Patrick Heslin, Denis G. Landry, Peter J. Rourke, Chas. F. McFarland, Al. Melin, Patrick Daley.

Dance Committee—Hugh Maguire, chairman; James E. Sullivan, secretary; John J. Quirk, treasurer.

CHARLES F. McFARLAND,
Oldest Wine Clerk In Lowell.

Oakland's at Talbot hall, Thursday eve.

LARGEST STOCK OF VICTOR RECORDS IN LOWELL

The Bon Marché
ARK GOODS CO.

VICTOR MAY RECORDS NOW ON SALE

SATISFACTION OR YOUR MONEY BACK

FOOD SALE TODAY BY LADIES OF CENTRAL METHODIST CHURCH

TODAY, we offer you the GREATEST BARGAINS of the season

Over Six Hundred MISSES' AND WOMEN'S

Coats and Suits

Worth from $18.00 to $30.00 at

THESE GARMENTS WERE PURCHASED IN NEW YORK LAST WEEK FROM SEVERAL MANUFACTURERS OF THE HIGHEST GRADE GOODS.

$13.98 EACH

THEY ARE MADE OF A VARIETY OF FINE MATERIALS WITH VERY BEST LININGS AND ARE TAILORED IN BEST POSSIBLE MANNER.

FUNERAL NOTICES

MURRAY—Died in Everett, April 30, James Murray, aged 82 years. Funeral services will be held at the Edson cemetery chapel, Thursday, May 2, at 2 p. m. J. A. Weinbeck, undertaker.

FITZGERALD—The funeral of the late Miss Elizabeth Fitzgerald, will take place at 8 o'clock, Thursday morning, from her home, 175 School street. At 9 o'clock a high mass of requiem will be celebrated in St. Patrick's church. Friends are kindly requested to omit sending flowers. Undertakers J. F. O'Donnell and Sons in charge.

HENDRICKSON—Died in this city, April 30, Alfred Hendrickson, aged 53 years, 2 months and 13 days. Funeral services will be held Thursday afternoon from the funeral rooms of Undertaker William H. Saunders, in Hurd street at 2 o'clock. Friends are respectfully invited to attend.

DEATHS

HENRICKSON—Mr. Alfred Henrickson, a well known resident of this city, died yesterday at the age of 53 years, 2 months and 13 days. His home was with his daughter, Mrs. Gleneldge Gott, Jr., 53 Meadowcroft street, who survives him, with one sister, Mrs. Carolin Feener of this city.

COUTU—Clement Coutu, aged 43 years and 2 months, died last night at St. Pierre hospital, New Brunswick, N. J. His home was at 85 Albany street, in that city, and Undertaker Joseph Albert, last night went [illegible] to bring the body to Lowell, where it will lay at the home of his sister, Mrs. Robitaille, 32 Pawtucket street. He leaves his mother, three brothers, Joseph E. of Lowell; Samuel, of Central Falls, R. I., and Augustin of Canada; three sisters, Mrs. T. Robitaille, of Lowell; Mrs. A. Bertrand of Lowell and Mrs. L. Milette of Central Falls, R. I.

GROGAN—John Lawrence Grogan died suddenly yesterday morning at his home, 11 Andover street. Mr. Grogan had been troubled with asthma for years and when his wife awoke yesterday she found him in a very weak condition, and he died before medical attendance could be procured. Dr. Meigs examined the body and signed the death certificate as due to natural causes.

QUILL—Frank Quill, died today at his late home, 21 Robinson street. Deceased was an old resident of Sacred Heart parish and is survived by two sons, two daughters and two grandsons.

All-Time is Pill-Time

Why should you elect to suffer when the wonderful curative power of Beecham's Pills is at your command.

If you have headache, backache, lassitude, nervousness, depression of spirits or any of the score of troubles coming from a disordered digestive system you can rest assured you need a corrective. There's none better than

Beecham's Pills

They will spare you hours of suffering. After a few doses your digestion will be better, your liver more active, your bowels regular, your system cleared of the poison resulting from indigestion.

By a systematic use your nerves will be toned up, your health improved, your blood made richer and purer. With judicious use Beecham's Pills

Will Cure You

At druggists, 10c., 25c. *Directions of special value to women with every box.*

Beecham's Pills have the largest sale of any medicine in the world

THE FISH WARDEN

Is One of the Busiest Men in Town at Present Time

Harry Gonzales, the well known fish and game warden, is one of the busiest men in the city at the present time. He was seen by a representative of The Sun this morning and when asked what he planned to do during the summer months said: "Well, I just

HARRY GONZALES,
Fish Warden.

completed the summer ultimatum. From today, May 1, until March 1, 1913, you may fish for pickerel. Until June 20th fishing for bass is not allowed."

He also said: "During the past few days I have received several complaints about persons shooting explosives into Hale's brook. I investigated and have a very strong suspicion of whom the guilty parties are. This is one of the worse things that could happen and if the guilty persons are apprehended they will be arrested and fined. The penalty for this offense is a fine of $50.

"I also want to say that fishermen are not permitted," said Mr. Gonzales, "to fish within a radius of 400 yards of fishway of the Merrimack river."

Mr. Gonzales also spoke of the present season of the year and said that boys should be warned that this is the time that forest fires are started and he said that all should be careful and avoid dropping matches or lighted cigarets where they will start a blaze. Mr. Gonzales said that he would have announced this important information sooner but that he was very busy making a number of badges for special police officers. Now that his rush is over he plans to devote much time to his duties and will inforce all fish and game laws.

WILLIAM T. GILMORE

Gets Purse of Gold From "Bachelor Girls"

Mr. William T. Gilmore, musical director of the M. T. I. Bachelor girls was the recipient of an agreeable surprise last evening, when the members of that famous organization presented him with a purse of gold in recognition of the faithful services he rendered in training the young ladies for their recent musical song revue. The presentation took place in the Academy of Music and at the request of the management the Bachelor girls were present.

The surprise of the evening came when at the end of the first performance Mr. William Looney, the well known side partner of Mr. Gilmore at the theatre stepped upon the stage and in a few brief remarks presented to Mr. Gilmore the purse of gold in behalf of the Bachelor girls. Pandemonium reigned supreme for a few moments, Mr. Gilmore being taken wholly by surprise. After quiet had been restored, turning to the young ladies, he thanked them for their generous gift. Many requests have been made for a repetition of the Bachelor girls' musical song revue, and they have decided to repeat their performance on Friday evening, May 24, in Associate hall, with the same orchestra. Changes will be made in several songs and two new debutantes will be brought out at the next revue.

Wednas, Lincoln hall, tonight.

SOCIAL AND FRATERNAL

The regular meeting of Court Wamesit, Foresters of America, was held last night in Pilgrim hall in Palmer street. There was a large attendance and considerable routine business was transacted. Chief Ranger Henry J. Draper presided. Three applications for membership were received and two new members were admitted into the court. A smoke talk was held at the conclusion of the business meeting.

THIRTY EMBALMERS

Preparing Bodies of the Titanic's Victims for Inspection

HALIFAX, N. S., May 1.—Thirty embalmers worked all night in the improvised morgue upon the hill preparing for inspection of more of the identified dead in whom centers the fragile hope that relatives still searching for Titanic victims may find their kin. Police guarded the silent building all night and throughout the night there rolled away from time to time wagons with the claimed dead. The unidentified list with the exception of two tentative identifications made last night, Arthur White and Assistant Purser Clark, still stood at 60 when the work was resumed today. This was the official total as estimated from White Star lists.

George Widener, Jr., of Philadelphia has left Halifax in his private car apparently convinced that the body hurled at sea was that of his father's valet and not that of Mr. Widener. Several others whose hopes were shattered by yesterday's developments started or are preparing to start for home though many others whose quest has so far been without success will await the arrival of the cableship Minia with what promises to be a meagre addition to the list of bodies recovered.

The same strict regulations enforced yesterday prevailed at the morgue today. Exhausted by their vigil and perhaps not very hopeful of finding their dead among what appears to be mostly the bodies of seamen those entitled to make inspections were not early in arriving.

PROF. SIMP'S STATISTICS..

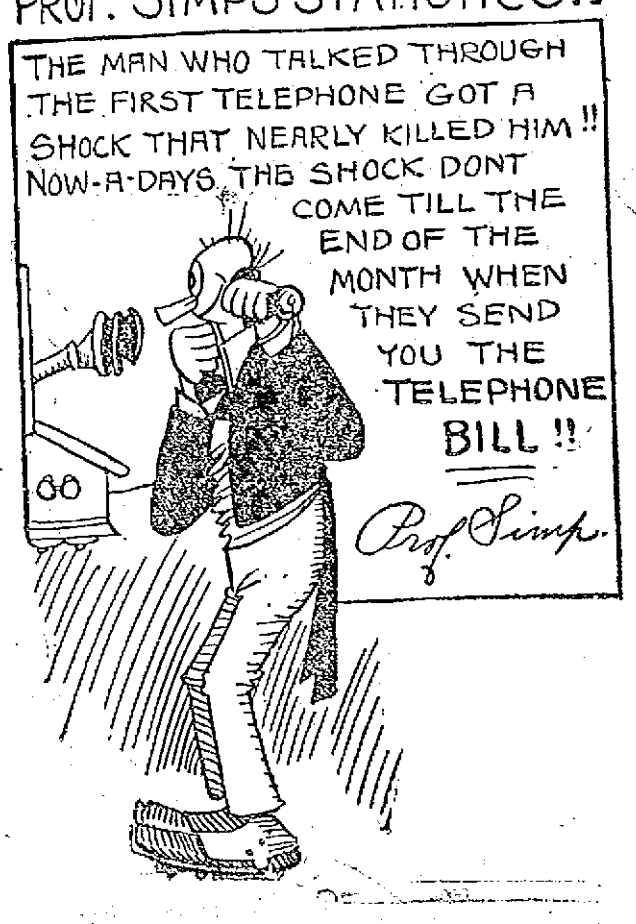

THURSDAY MARK-DOWN DAY

All wool storm serge dresses, very fine light weight quality, in tan, brown and navy, made coat style, effectively trimmed with braid, buttons and pipings; short set in sleeve, marked down from $9.75 to..... $6.75

Black messaline waists, finest quality; buttened front, high neck and long sleeves, marked down from $5.00 to $2.97

Chiffon waists, in black and navy and a few novelty waists, high and low neck, which have sold up to $6.75. Marked down to.... $2.97

Lingerie waists, lace and hamburg trimmed, high and low neck; also tailored and semi-tailored styles, marked down from 97c to..... 59c

A few silk petticoats, made in the latest style, in garnet, marked down from $2.97 to $1.97

Princess slips, white only, made of fine batiste, trimmed with hamburg and lace, marked down from $1.97 to $1.50

Combinations of fine muslin, cover and drawers; trimmed with hamburg, marked down from $1.50 to.... 97c

Dresses of blue and white striped percale, low neck, short sleeves trimmed with embroidery, marked down from $2.50 to..... $1.50

House dresses of good percale, in stripes and checks, good full skirt, sizes 34, 36, 38, marked down from $1 to 59c

Tea aprons of plain and cross bar muslin; ruffle trimmed with lace and hamburg, marked down from 25c to..... 19c

Corset Covers, lace and hamburg trimmed, neck run with ribbon, marked down to 25c

THE
White Store
114 Merrimack St.

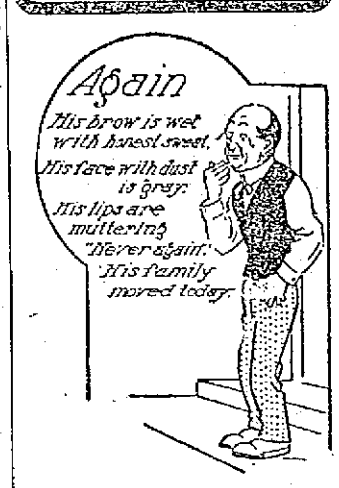

Lowell Teachers' Organization
Address by
PRES. MURLIN, L. L. D.
President Boston University
Normal School - - - - - Broadway
TUESDAY, MAY 7TH
At 8.15 O'Clock
Limited Number of Tickets
25 Cents
Apply Miss Devereaux, 14 Park Street

THE SUN
Is On Sale
At Both News Stands
In the Union Station
BOSTON

A THREATENING FIRE

Broke Out in a Tenement Block in Elm Street

Fire broke out this morning in one of the large four story wooden buildings belonging to Joseph Flynn, in the rear of Elm and Linden streets and, but for the prompt arrival and efficient work of the fire department, the building would undoubtedly have been destroyed and the fire would have communicated with the other buildings belonging to Mr. Flynn which are in the vicinity. As it was the firemen succeeded in confining the blaze to one building and it is doubtful if the damage will amount to more than $400.

The fire had been burning for some time before it was discovered and had worked its way through partitions and broken through the roof of the building. The cause of the blaze is unknown but Chief Hosmer is of the opinion that it was due to either a defective chimney or a rat's nest.

The fire had its inception between the ceiling of the third and the flooring of the fourth floor.

It was shortly before ten o'clock that the fire was discovered by one of the occupants of the building and an alarm was sounded from box 43. When the firemen arrived on the scene the fire was running through the partitions and the blaze had broken through the roof.

It was necessary to rip away considerable of the plastering and break into the partitions in order to extinguish the blaze.

The cause of the delay in sounding the alarm was due to the fact that none of the occupants of the tenement where the fire started was present when the blaze started.

The property was insured through the agency of Fred C. Church.

ACUTE INDIGESTION FATAL

Prominently displayed in the newspapers of January 3rd was the announcement of the death of Alfred Tennyson Dickens, son of the late Charles Dickens, from acute indigestion. Mr. Dickens was stricken very suddenly, only being sick about three hours.

Newspapers of the next day (January 4th) featured the fact that our own "Fighting Bob" Evans died suddenly in Washington of acute indigestion after an illness of less than two hours.

The above news items amply prove how serious our National disease, indigestion, is becoming, and the fact that no matter how healthy and robust a person is, they may be suddenly stricken with this dread disease.

Prepare yourself to fight indigestion. Don't let the enemy find you unprepared if he should suddenly attack you. Guard yourself as thousands of others have done with STOMACH-RITE, the rational remedy to fight this National disease of ours.

Users call "Doctor's Daughter" STOMACH-RITE the world's best stomach and liver medicine. As it has cured thousands, they ought to know.

You should always have STOMACH-RITE AT HAND. Keep it in your home. Carry it in your purse or pocket. One or two tablets taken after a hearty meal would eliminate all bad after-effects.

"An ounce of prevention is worth a pound of cure," but in STOMACH-RITE you get both—a preventive and a cure—as thousands have testified, and a 50c box purchased at your druggist's today may be the means of saving you much suffering, possibly your life.

Ask for STOMACH-RITE and insist that you get it. No other remedy gives the same results.

Dows, The Druggist
Cor Merrimack and Central Streets,
AGENT FOR LOWELL

GIRL KIDNAPPED

Miss Gorecki Found Suffering Badly

CHICAGO, May 1.—Marion Gorecki, a beautiful Polish girl, known as "The Princess," has aroused even a greater sensation in University of Chicago circles that did the Esther Mercy trial. Miss Gorecki is 19 years old and a coed. in the preparatory school. She was found yesterday morning in Blaine Hall in a hysterical condition. When somewhat restored she told the following story:

"I was on my way to school crossing the midway near the campus in the rain. Three men stepped up behind me. While one held a handkerchief to my mouth, another pinioned my arms behind my back. Then I was carried into an automobile. My earrings, also a diamond ring and a chain were taken from me.

"I believe I was given a drug, though I am not sure. Two of the men spoke in a foreign language and the other spoke English. When I revived I found myself in the street and managed to make my way to Blaine Hall, where I was found. I must have been in the automobile some time, but I have little recollection of the incidents."

The university authorities did not report the affair to the police until yesterday, explaining that they wanted a physician's opinion upon the case.

Miss Gorecki is the daughter of a Polish real estate operator. Her home was so distant that she lived near the university in a boarding-house. Her father took her home.

Dr. Netrie, the university physician, says the girl did not complain of violence. The university people don't put full faith in the girl's story. The police are investigating.

The D. S. O'Brien Co.
LABEL GUARANTEES VALUE

HAIR LINE STRIPES

Are being worn this season by the smartest dressers. On blue, blue mixed, gray, brown, tan, plum and purple mixed grounds—smooth face and unfinished fabrics—tailored by STEIN-BLOCH and other honest clothes builders. Priced at

$15.00
—To—
$27.50

The O'Brien Special
$17.50
GUARANTEED SUIT

Is a strictly hand tailored suit—value $20.00—some are tailored by STEIN-BLOCH. All are high grade and the limit of value.

D. S. O'BRIEN CO.
The Smart Clothes Shop
222 MERRIMACK STREET.

Now is the Time

To plant trees, shrubs and vines. Mcmon's is the place to get them as we grow them by the thousand. Nursery on the line of Lowell, Lawrence and Haverhill electrics. Store
6 PRESCOTT ST.

Boston Cloak and Suit Store
228 MERRIMACK ST., OLD CITY HALL BLOCK
The Store That Has the Stock and Saves You Money

Manufacturers Unloading
SALE
Tomorrow, Friday and Saturday
AT WHOLESALE PRICES

Thousands of Suits, Coats, Dresses and Skirts Were Sent in to Us With Instructions SELL

LOT 1—$18 SUITS and COATS $9.75
LOT 2—$20 and $22.50 SUITS and COATS $12.50
LOT 3—$25 and $35 SUITS and COATS . . $16.75

OTHER SUITS and COATS at $4.98, $7.50, $15, $18 and $25

290 SERGE DRESSES, $7.50 and $10.00 values $4.95
HANDSOME NORFOLK SUITS, $15 and $18 values ..... $10.00 and $12.50
185 VOILE SKIRTS, $8.00 and $10.00 value $4.95
SILK PETTICOATS, while they last.... $1.85

—DON'T MISS THIS SALE—

Boston Cloak and Suit Store
THE STORE FOR UNMATCHABLE VALUES

New York Cloak and Suit Co.
12-18 John St.

The Great COAT and SUIT SALE

Is bringing a pile of business.

Seems as though every person was buying Suits and Coats.

Have You Seen

—THE—
$10.00 SUITS
—THE—
$8.00 COATS
—THE—
$4.90 SERGE DRESSES
—THE—
$14.90 SUITS
—THE—
$16.80 SUITS
—THE—
$19.70 SUITS

LOTS TO PICK FROM

New York Cloak and Suit Co.
12-18 John St.

HOME RULE BILL

Help to Unite Kingdom, Says Winston Churchill

LONDON, May 1.—The debate on the second reading of the Home Rule bill was begun yesterday afternoon in the house of commons by Winston Spencer Churchill, first lord of the admiralty, in the presence of a crowded house.

Discussion, which is expected to last six days, promises to be a sort of oratorical tournament. Two speakers, representing the government and the opposition, respectively, will participate in the debate each day, Andrew Bonar Law, the leader of the opposition, and Premier Asquith making the concluding speeches on May 9.

Mr. Churchill said he regarded the Home Rule question with a strictly modern eye. The whole character of the movement had moderated, he said, since the Gladstonian period. The question now had not the same importance for England and was not comparable in importance to the problem of the growing discontent among the laboring classes in England, or the necessity for guarding British possessions in a world filled with empires whose energies were turned to the science of and preparation for war.

Two of the most powerful empires in the world—America and Germany—Mr. Churchill pointed out, were carried on by a gigantic system of federated states, and he thought federalism, of which home rule was the first step, would help to further consolidate the United Kingdom.

Walter Long, a former unionist chief secretary for Ireland, moved the rejection of the bill. Mr. Long said it was not peace that the bill would bring, but war, bitter war, in every word and clause of it. The government had no right, even for the sake of settling the Irish question, to run grave risks with respect to national defense, which would exist under the Irish parliament.

Ulster, he continued, was in deadly earnest in its determination not to submit to the imposition of home rule.

Thomas Scanlan, nationalist for North Sligo, said the nationalists wanted to build up an Ireland where Protestants would have equal rights with Catholics, but Charles Curtis Craig, unionist for South Antrim, asserted that the feeling in the North of Ireland against home rule was stronger than ever.

Samuel Young, a Protestant representing a Catholic constituency in Ulster, supported the bill.

"I have lived for years among Catholics," he said. "There is no spirit of despotism or tyranny among them. They do not desire to put down the Protestant minority, but are anxious to give fair play to all."

Drawing

for magazine illustration and commercial purposes

TAUGHT BY

two well-known artists whose work is appearing regularly in the leading magazines in the country.

YOUNG MEN AND WOMEN

prepared in the shortest possible time for a lucrative profession. References gladly furnished to parents and guardians.

CLASSES

will be limited in number, and we advise immediate attention to arrangements for Fall Term. Write for information and illustrated booklet.

FENWAY SCHOOL of ILLUSTRATION

FENWAY STUDIOS, Boston, Mass.

GIFT TO THE HOSPITAL

Frederick F. Ayer Gives $10,000 to the Lowell General

Mr. Frederick Fanning Ayer again shows his interest in the welfare of our city by presenting to the Lowell General hospital the sum of $10,000. One-half of this is for the continuance of the tuberculosis camp; and the other half for certain repairs and improvements on the hospital buildings and grounds.

Preparations are well under way for the opening of the tuberculosis camp. The exact date of opening depends largely upon the weather although in all probability this will be within a week or ten days.

The first examination of applicants will be held at the Lowell General hospital on Thursday morning, May 2nd, at 9 o'clock. The physicians in charge of this work make an earnest appeal to all those who intend to enter the camp, that they be present at the very opening day. Statistics of the camp prove, beyond all question of doubt, that those who come early and stay late receive by far the most benefit. To those entering late and leaving early, the camp offers but little more than a vacation. Remember that in order to receive the full benefit which this method of treating tuberculosis offers, it is absolutely essential that the stay at the camp be just as long as possible. Therefore, the first step is to be on hand promptly on Thursday morning at nine o'clock.

Mr. Ayer's gift makes it possible for the hospital to purchase one of the latest and most complete X-Ray machines.

This gift will also enable the trustees to have practically all the buildings on the grounds painted outside and in. When one considers the number of patients' rooms as well as all other rooms necessary to the completion of hospital buildings, the painting proposition in itself is no small matter.

The trustees have been fully aware of the need of a waiting room at the further entrance of the hospital grounds, so that persons waiting for a car would have shelter from the wind and storm, and from the heat and cold. A board walk is much needed, also, to extend from the waiting room to the top of the hill. All of these are made possible by this latest gift from Mr. Ayer.

The trustees of the hospital are endeavoring to give to the citizens of Lowell all the advantages which a modern institution of this kind can possibly offer. With monthly expenses of nearly $3500 it would be simply impossible to continue the tuberculosis camp, or to keep the hospital buildings and grounds in proper condition, to say nothing about purchasing new instruments were it not for the continued generosity of Mr. Frederick Fanning Ayer, of New York City.

BOY AUTOIST FREE

He Was Charged With Manslaughter

LAWRENCE, May 1.—Henry S. McCarthy, a 16-year-old Nashua, N. H., High School boy, was acquitted in police court yesterday on the charge of manslaughter in having caused the death of Samuel Vineglass, aged 2½ years, who was struck by an automobile, operated by the defendant on Essex street, last Wednesday afternoon.

The victim and a six-year-old boy named Kaplan were crossing the street and the former was struck by the automobile in which young McCarthy was bringing a party of High School boys and girls to witness the baseball game between Nashua and Lawrence High school teams.

Evidence was introduced showing that the automobile was being operated slowly, and the McCarthy boy said that he sounded the horn and applied the emergency brake.

LICENSE BOARD

Granted Licenses to Two Hotels

The license commission met in regular session last night and transacted considerable routine business. Innholders' licenses were granted to John J. Dawson of the St. James hotel and James H. Barrett of the New American hotel.

A number of minor licenses were granted.

Good music, Oakland Campers, Thursday eve.

GARAGE BURNED

Three Automobiles Destroyed by Fire

BOSTON, May 1.—In a fire at the Remington club garage, a two-story wooden building at 7 Remington street, Cambridge, last night shortly after 8 o'clock, three automobiles were destroyed and one was badly damaged. The building itself was gutted. Prompt work of the firemen saved the three-story wooden apartment house at 1131 Massachusetts avenue, in front of the garage, after it had taken fire in the rear.

The total loss, including the loss on automobiles, will amount to $10,000.

Dr. Charles M. Hutchinson, who occupies the first floor of the apartment house, lost his touring car, valued at $2900, and his apartment was damaged. His loss is covered by insurance.

Ex-Representative George L. Dow, whose light touring car was in the garage, suffered, a loss of $500, covered by insurance.

John D. Cameron, proprietor of the garage, lost two machines valued at $3000.

The fire started in the rear of the garage, where a coal bin is located. James J. McDonald, who was in charge, discovered the fire, and tried to smother it. He then telephoned to fire headquarters and Box 161, in Putnam square was sounded, followed by box 472, at the corner of Remington street and Massachusetts avenue, which was pulled by a citizen.

THE IRISH LEAGUE

In Mass Meeting to Ratify Home Rule Bill

The United Irish league of Lowell will hold a great mass meeting on Sunday evening, May 12 at Associate hall to ratify and endorse the home rule bill now under discussion in the British parliament. Mayor O'Donnell will preside and among the speakers will be ex-Mayor Daly of Cambridge, Hon. John F. Fitzgerald of Boston, Dr. M. F. Sullivan of Lawrence. The meeting will not be to raise funds but to show where Lowell stands on the question of home rule for Ireland.

Cancer and Tumor Cured by Absorption

NO PAIN NO BLOOD NO KNIFE

Dr. JAMES M. SOLOMON'S Original Absorption Treatment removes the growth without the use of the knife. If you have a lump or sore in the breast, face, lip or on any part of the body, come here at once or send for symptom blank and 76-page booklet. Read our testimonials and see what our cured patients say of our treatment; consultation free at office or by mail. Address the original DR. JAMES M. SOLOMON CO., 74 Boylston st., Boston, Pelham Bldg. Hours: 10 to 5; Saturday till 9; Sunday 10 to 12.

WHEN YOU ARE HUNGRY AND WANT A REAL

GOOD DINNER

TRY THE

LOWELL INN

MURDER CHARGE

Haverhill Man is Under Arrest

HAVERHILL, May 1.—The police yesterday began a search for Peter Caleos, who is wanted on the charge of murder, the charge having been preferred after Nicholas Poulos died at the Haverhill City hospital yesterday morning from a knife wound in his abdomen. The stabbing occurred late Monday evening at the home of the victim on Currier place, off Washington avenue. Both men are Greeks. The police at first considered the affair an ordinary assault case, and it was not until yesterday morning that Poulos' life was considered in danger.

The police yesterday found that George Pappas left a baby carriage at Poulos' house for storage. Monday, it is claimed, Caleos visited the place and forcing an entrance took the baby carriage. Poulos complained to the police and later Caleos called at his home. The two men had words which ended in a row and the alleged stabbing.

SPECIAL SALE OF PAINT

We Have Purchased the Entire Stock of E. & F. King & Co., Boston

A Paint company since 1834. For seventy-eight years importers and manufacturers of Strictly High Grade Paints.

King's Paint

Is not only one of the oldest makes in the market, but one of the best known. Our competitors say:

PAINT CHEAPNESS IS DANGEROUS

WE AGREE WITH THEM

We sell only High Grade Paints. We do not sell job lots.

BUT—When we see an opportunity to give the people of Lowell a chance to Save Money on any goods we sell, we do it. King's Ready to Use Paint has sold the past year from $2.00 to $2.50 per gallon. We offer this to you in ten gallon lots for

$1.35 Per Gallon

In less quantities $1.50 per gallon. A strictly honest paint made of pure materials. A saving to our customers of from 75c to $1.25 per gallon. This paint is equal to any paint sold by any dealer in Lowell.

Don't Be Misled By our competitors knocking. There's a reason:

King's Stock of Ready Mixed Paint now on sale. All colors. 2800 gallons.

KING'S, NEARLY EIGHTY YEARS A PAINT STORE

OUR AUTO DELIVERS THE GOODS

Ervin E. Smith Co.

43-45-47-49 MARKET STREET

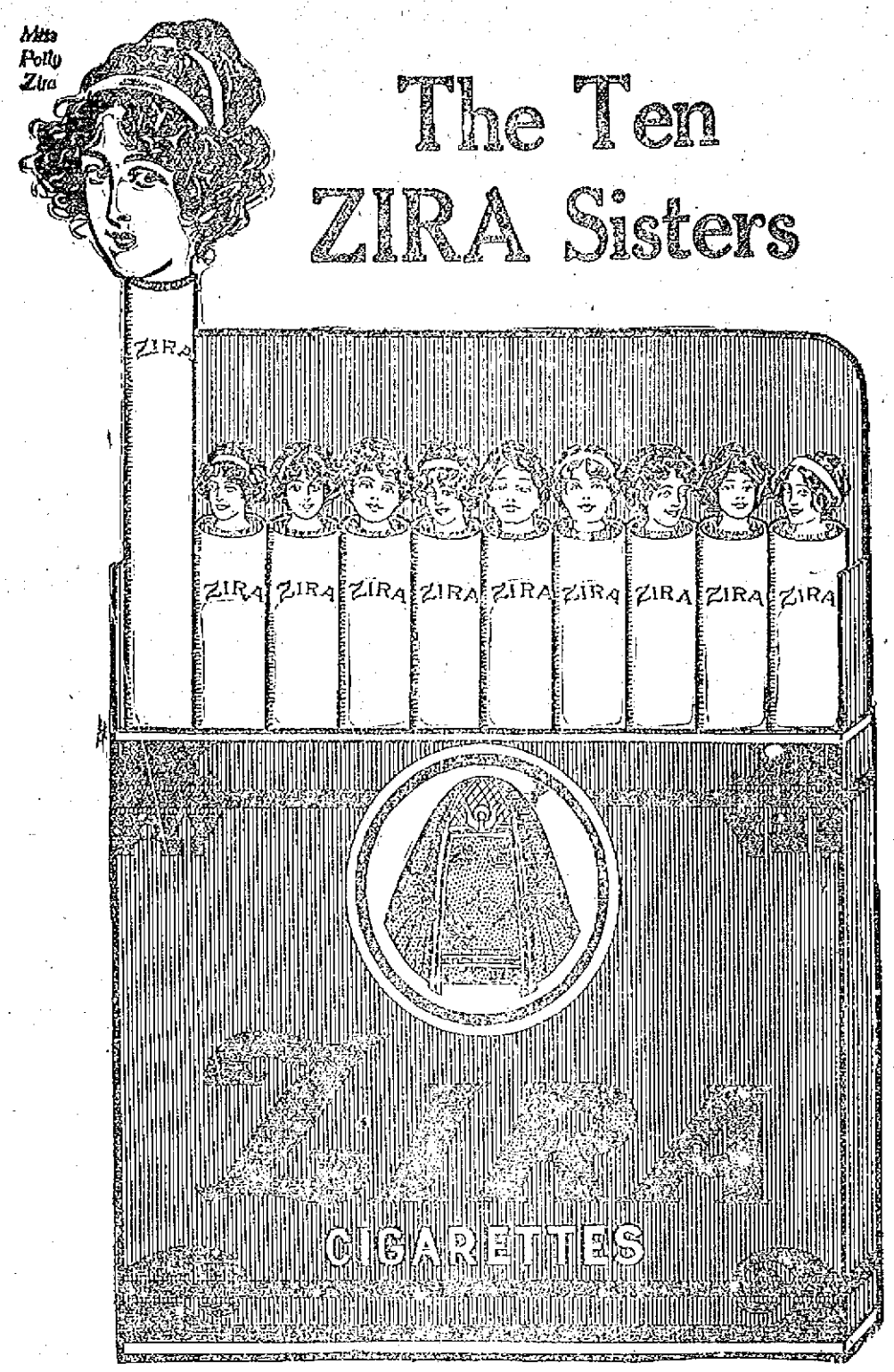

The Ten ZIRA Sisters

Gentlemen, permit us.

This is No. 1—

Pretty Polly Zira.

Known far and wide as the Grouch Chaser.

Found in every box of ZIRA Cigarettes.

A "Satin Wonder" in each package.

5¢

HOUSE OWNERS

Use Thin Flooring without expense and disturbance of taking up old floors, thus meeting the demand for Hardwood Floors with complete satisfaction. You can lay it easily yourself. Seven different woods.

SPECIAL MATCHING BEST NAILING

Send for free booklet with full information and price of this and all other kinds of Hardwood Flooring.

GRIFFIN FLOORING CO.

Worcester, Mass.

YOU'LL BE SURPRISED

At the amount you can save each year by having your shoes repaired our way. Workmanship, materials and service THE BEST.

The Valet

'Phone 3960 41 Merrimack St.

Free Auto Delivery

THE YANKEE NAVY AT TARGET PRACT

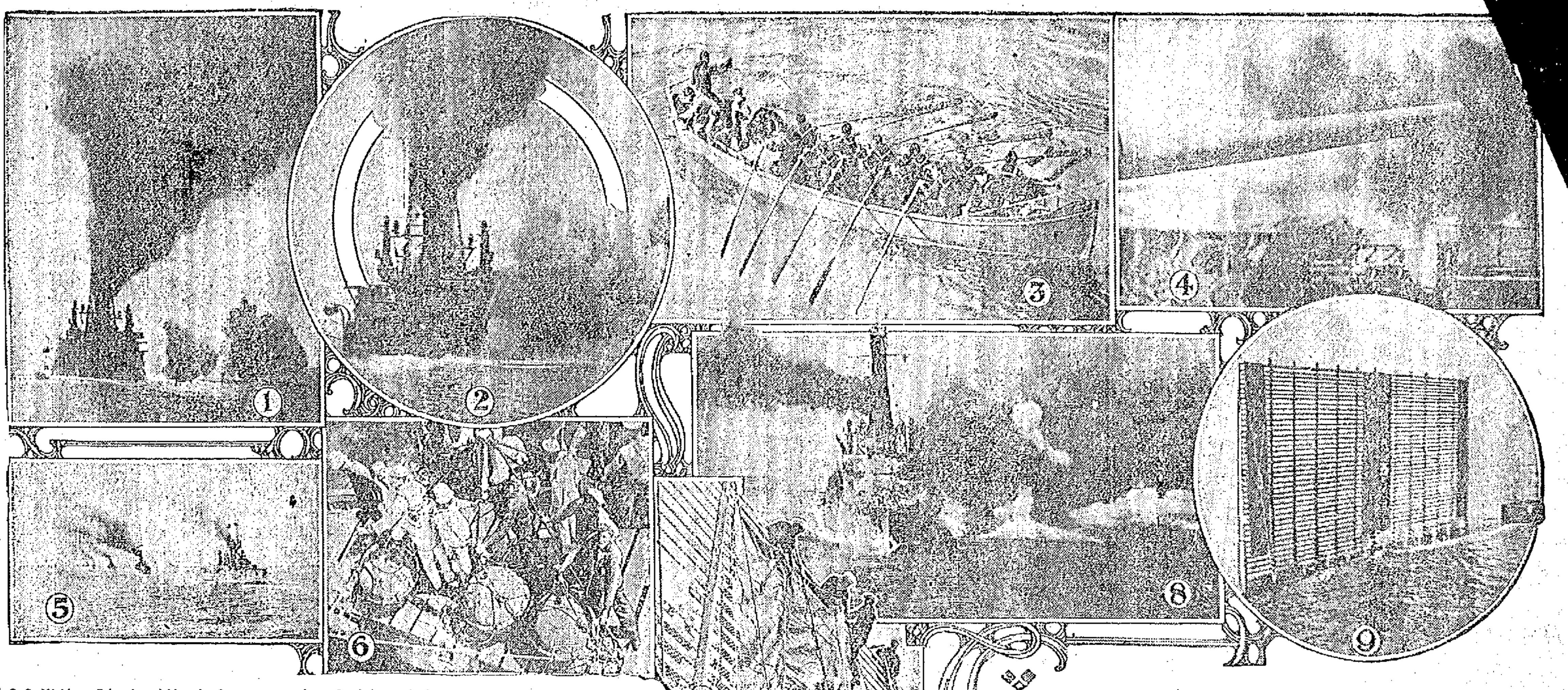

1.—U. S. S. Michigan firing broadside. 2.—Same, nearer view. 3.—Going to look at target. 4.—Big gun at moment of firing. 5.—Battleships in line. 6.—Ready to lay mines. 7.—Setting up target. 8.—U. S. S. Utah firing broadside (copyright, 1912, by Enrique Muller). 9.—Target in position.

With twelve inch guns roaring and their projectiles piercing canvas or dropping into the sea the Atlantic battleship fleet of the American navy, the greatest Yankee fighting command ever assembled in one place for battle practice, demonstrated recently in Hampton Roads its readiness for instant sea service if needed. There were some remarkable scores made, which had not up to the time of writing been made public by the navy department. But enough was known to make it certain that never before had the American sailors shot better with their monster ordnance.

Most of the score of battleships did well at target practice in its various branches—individual and division firing, single gun and broadside discharges, etc.—but three of the big ships covered themselves especially with the glory that was abundant enough to go around. They were the Utah, the New Hampshire, the Rhode Island. These three, it was predicted, would surely be the leaders of the fleet when the men in Washington had completed their comparisons of the scores and their inspection of the camera films which recorded the hits and misses.

The men of the Utah are especially proud of their ship nowadays, for she is one of the very latest acquisitions to the United States navy.

So tickled was one of the Utah's crew over his vessel's performances that he couldn't resist the temptation to take his pen in his hand and write about it to his home paper in Philadelphia. And this is what he wrote:

"Having joined the north Atlantic fleet, the Utah, built on the Delaware river, just surprised the sister ship Florida when she made the speed of 22.78 for one hour. For four consecutive hours the Utah made an average of 21.76; the Florida made for five hours 21.964. Again the giant Utah came up on the line of fire after nearly all the fleet had fired at moving targets over a seven mile distance with twelve inch turret guns. With a crash the targets were destroyed the first run over the course. It was a surprise to the members of the seventeen battleships now present, all striving to win the trophy and pennant which the Michigan now holds, and I am pleased to say that we are waiting to see the boat come alongside with one well earned treasure."

If that doesn't breathe pride in a ship, then the American bluejackets are an unfeeling lot, without care whether their shells destroy targets or not.

The navy department men say that the Utah has established a remarkable record with her ten twelve-inch guns in demolishing the target while steaming in a squadron at a speed of fifteen knots, the movements of the target being unknown. The Utah's record was all the more unexpected, say the men in Washington, because most of the officers in charge of the guns of the Utah, the navy's latest big acquisition, with the Florida, had never had previous experience in battle practice. The gunners of the new ship were considered "raw" compared with those of the older vessels.

But the Utah had one great big advantage in having a commanding officer to whom accurate firing with naval guns is not at all new. He is Captain W. S. Benson, who was in command of the cruiser Albany when she won the gunnery trophy for vessels of her class. Again, the Utah was aided by the fact that her giant engines use oil fuel, which makes practically no smoke to interfere with the sighting of the gunners.

The Utah's men, of whom there are almost a thousand, say the ship is remarkably steady, her turbine engines, with their comparative absence of vibration, making her a fine gun platform. "At Portland, Me., when she was steaming under oil on her trial trip, from the inside you couldn't tell whether she was moving or not. Now, if you were a gunner and had to do with vibrations you'd like that, wouldn't you?" said one of the battleship's engineers. And the questioner had to admit that he would, especially when it came to a question of accounting to the people of the United States for the $300 or so which it costs the taxpayers every time one of the twelve-inch guns of the Utah is fired. If the whole armament of the super-Dreadnought, including the torpedoes, were fired at once, the cost would amount to something like $25,040.

The Utah carries ten twelve-inch guns, arranged in pairs in turrets, two forward and three aft. Each one of them cost about $65,000 and can be fired 200 times before its usefulness is gone by reason of the action of the powder and gases.

Ever since the time of the Spanish-American war, when the American ships, although they disposed of Spain's weaker navy in jigtime, did not make a large percentage of hits, the navy department has devoted time and brains to the matter of improving naval marksmanship. "The shots that hit are those that count" is a navy axiom that is impressed on all the officers and men, and and there is keen rivalry among the vessels for the honor of flying the black balled flag which indicates supremacy in gunnery. Last year the Michigan flew the bunting proudly, but, as has been recorded, she has had to yield the palm this year.

Target practice off Hampton Roads and elsewhere means a lot of hard work for officers and men. There are the erection of the targets, the maneuvering of the ships, the handling of the ammunition, the loading and firing of the guns, the inspection of the targets after fire and many other details. The strain on the nerves comes mainly, of course, when the big guns commence their ear splitting booming. When the order to fire comes the great gun emits a deafening roar and a sheet of flame. It recoils with the shock, but soon recovers, and then follow anxious watching and the desire to hear the report of the landing of the projectile. If it scores a hit, well and good. If not, there are scowls and frowns, for each shot counts in the total.

In a recent interview Rear Admiral Osterhaus, commander-in-chief of the Atlantic battleship fleet, said, speaking of the target practice in Chesapeake bay:

"The Utah, the Delaware, the Michigan, the New Hampshire and the Rhode Island are close together in their scores. Some ships did not do so well, but in nearly every case where a ship failed to meet expectations it was attributable to some condition of weather or material which placed it at a disadvantage. The entire firing showed a uniformly high accuracy. There was little wild firing.

"At the great ranges now fired the natural error of gunfire prevents a high percentage of hits. For instance, the theoretical average of hits of a gun on a stable platform ashore, perfectly aimed and with precise calculations of elevation, windage, etc., is only 10 per cent. at 15,000 yards. The theoretical ratio of hits to shots increases as the range decreases."

Of course it costs much money to put a fleet of twenty battleships through a series of maneuvers with firing of the big guns and little guns. It has been estimated that spring training, such as the Atlantic battle fleet completed recently cost Uncle Sam's treasury the large sum of $3,000,000. This is about 3 per cent. of the money which it takes yearly now to maintain and strengthen the navy in order to keep up with the world's procession of super-Dreadnoughts, Dreadnoughts, ordinary battleships, armored cruisers, lighter cruisers, torpedo boat destroyers, torpedo boats, submarines, auxiliary vessels, etc. But naval officers and department officials say the $3,000,000 is well expended, for if America is to have a big navy at all, they argue, money must be spent to keep it on a high plane of efficiency.

SENTENCED TO JAIL

Man Accused of Larceny of Razor and Wearing Apparel

Two judges occupied the bench at police court this morning. Judge Frederic A. Fisher opened the session and later was succeeded by Judge John J. Pickman after which Judge Fisher returned. There was a variety of cases and the session was rather prolonged.

Sent to Jail

Patrick O'Toole was charged with drunkenness and the larceny of a dress suit case, seven razors, three shirts, a sweater and 200 sheets of writing paper the property of John Stokowski.

It appeared from the testimony offered that Stokowski left his dress suit case in the waiting room at the Middlesex street station and when he returned the case was missing. He reported the matter to the police and subsequently Lieut. Freeman arrested the man.

George Whitely testified that he purchased the case and contents from the defendant for $2.

Lieut. Freeman testified that he arrested the man in Middlesex street about 11.30 o'clock last night.

The defendant said that he resided in Manchester and left there at 3.05 o'clock yesterday afternoon with the intention of going to Boston but got off the train in this city. He admitted that he had been drinking and also that he took the case.

The court after considering the evidence in the case found the man guilty and sentenced him to two months in jail for larceny and placed the case of drunkenness on file.

Man Was Discharged

Harris Kaplan entered a plea of not guilty to a complaint charging him with the larceny of 200 pounds of iron, the property of Elwin J. Lovejoy, the knife manufacturer at the corner of Cushing and Rock streets. Several witnesses, employes of the complainant, testified that a large smoke stack had been removed from one of the buildings and placed on what is termed a dump and that Kaplan removed the sections and had them on his wagon when discovered. He was placed under arrest by Patrolman David Hogan. The defendant admitted taking the iron but said he did not think that it was of any value inasmuch as it was on the dump. The court found the man not guilty and ordered him discharged.

Alleged Strike Breaker Discharged

Manuel Izedro was charged with assaut and battery on Patrolman William H. Wilson, it being alleged that he threw half a brick at the officer on the morning of April 18th when there was a demonstration in the vicinity of the Hamilton mills, but when Patrolman Wilson stated that he was not struck the court ordered the man discharged.

Third Man Discharged

The continued case of John Cubaskie, charged with assault and battery, was called this morning. The testimony was offered several days ago but was continued in order that other witnesses might be produced but this morning counsel in the case stated that no other witnesses would be heard and the court found the man not guilty and ordered him discharged.

Assault and Battery

Nicholas Maclewicz, charged with assault and battery, was found guilty and ordered to pay a fine of $20. He appealed.

Evading Car Fare

Joseph Holland entered pleas of guilty to complaints charging him with drunkenness and refusing to pay his fare on a car belonging to the Boston & Maine railroad which was going between Boston and Lowell yesterday.

Frank N. Heyser, conductor on the train, said that the defendant was intoxicated and refused to pay his fare. Baggagemaster Magee testified to assisting in the arrest of the man and Patrolman Dooley told of arresting the defendant.

The defendant said that he was on his way to Woodstock, N. H. and purchased a ticket from a broker in Boston, boarded the train, but found that when the conductor came around to collect the ticket the piece of pasteboard had fallen through a hole in his pocket.

Holland was found not guilty on the complaint charging him with evading car fare but was found guilty of drunkenness, and when the man asked that he be given a few days in which to secure the $2 fine the court placed the case on the files of the court.

Drunken Offenders

John Draddy, charged with being drunk, was given a suspended sentence of two months in jail and placed on probation for six months.

There were four simple drunks who were released before the opening of court.

He Must Change His Campaign Arguments

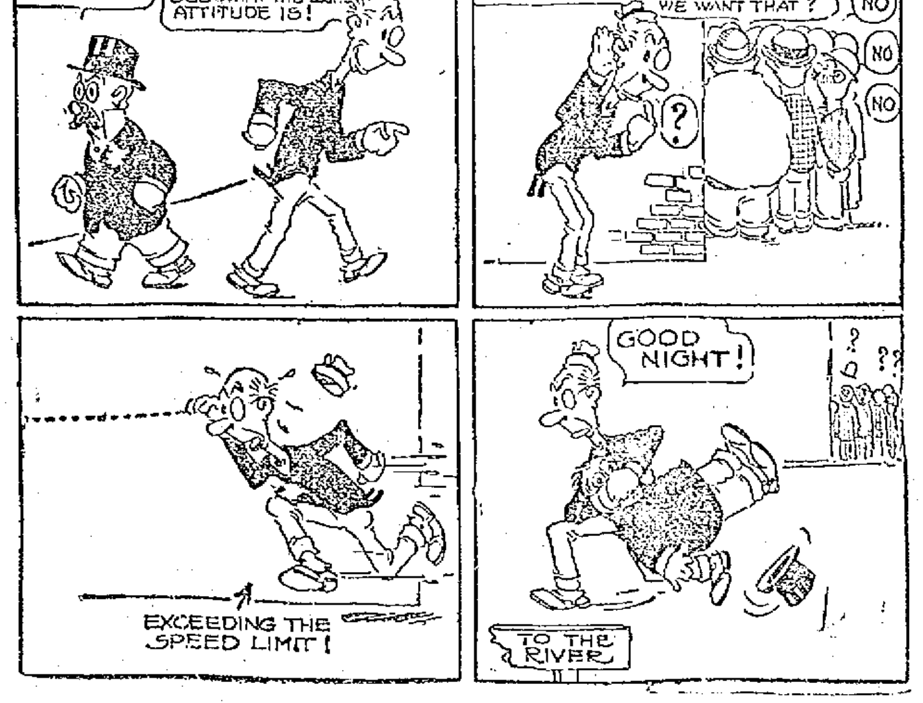

CHOKED TO DEATH

Piece of Steak Caught in Man's Throat

NEW YORK, May 1.—James E. O'Brien, a real estate broker of Glen Cove, L. I., was choked to death yesterday in a restaurant by a piece of steak which lodged in his throat and stopped the windpipe.

A dozen diners, including four medical students, saw his dying efforts, but thought there was nothing serious the matter and withheld aid until too late.

STOPS YOUR HAIR FALLING OUT AND DISSOLVES DANDRUFF AT ONCE

Your Hair Appears Soft, Lustrous, Fluffy and Abundant

What causes Dandruff, itchy scalp and falling hair? Who cares—so long as Danderine overcomes this—and it does, and quickly too—it does more, it grows hair and we can prove it.

Try as you will, after an application of Danderine, you cannot find a single trace of dandruff or a loose or falling hair and your scalp will not itch, but what will please you most, will be after a few weeks' use, when you will actually see new hair, fine and downy at first—yes—but really new hair—sprouting all over the scalp.

A little Danderine now will immediately double the beauty of your hair. No difference how dull, faded, brittle and scraggy, just moisten a cloth with Danderine and carefully draw it through your hair, taking one small strand at a time. The effect is immediate and amazing—your hair will be light, fluffy and wavy and have an appearance of abundance; an incomparable lustre, softness and luxuriance, the beauty and shimmer of true hair health.

Get a 25 cent bottle of Knowlton's Danderine from any drug store or toilet counter, and prove to yourself tonight—now—that your hair is as pretty and soft as any—that it has been neglected or injured by careless treatment—that's all—you surely can have beautiful hair and lots of it if you will just try a little Danderine.

PHONE 356-1

THIS ADV. GOOD FOR 50c WORTH OF GREEN STAMPS FREE ON PURCHASES OVER 10c.

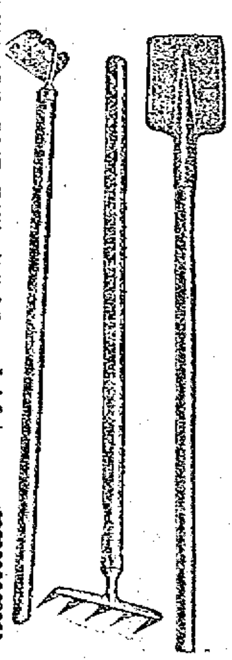

FREE

1 piece—1, hoe; 2, rake; 3, shovel; 4, fork—garden set.

Free of each purchaser of 1 lb. of our Famous Teas, or 1 lb. Can Baking Powder, a Big Four-Piece Garden Set, while they last. Mail or phone orders filled. Order early. Offer limited.

Don't forget that our BREAD is fresh from the oven every morning. Also our HOME MADE CANDY is great. Special Stamp Offer every Wednesday. See our Window Display.

Dickson's Tea and Coffee Store

LOOK FOR THE BIG TEA POT

SPORTS

THE SUN SPORTING PAGE

BOXING, GOLF AND ATHLETICS

[illegible]NTINGTON HALL

[illegible]nd Discussed at Meeting of Municipal Council Today

A meeting of the municipal council was held this morning, the main topic of which was the discussion of the Huntington hall fund, $19,000, and also the proposed $700,000 loan. On the former question Treasurer A. G. Stiles and Auditor Paige were called before the council and were asked several questions relative to the money and its keeping. On the $700,000 loan it was voted to authorize the commissioner of finance and the treasurer to take steps to borrow $675,000 from banking houses instead of going before the legislature, if possible. Another important question brought before the council was the way of collecting bills.

The meeting was called to order at 10.40 o'clock by Mayor O'Donnell with all the commissioners present but Commissioner Brown. The first matter brought before the meeting was the application of John F. Burns for a license to conduct a lunch cart at the corner of Paige and Bridge streets, which was granted. Harry G. Mills was appointed surveyor of lumber and this was followed by the reading of 22 petitions from the New England Telephone & Telegraph Co. and the Lowell Electric Light Corp. for relocation of wires. The petitions were referred jointly to the commissioner of streets and highways and the commissioner of public buildings. A petition from Thomas P. Sheehan for the macadamizing of Second avenue was referred to the commissioner of streets and highways, as was also that of H. Kirk Sprague for the grading of Sprague avenue.

A petition from Amasa Pratt that the sewer in Dutton street be extended 432 feet was also referred to the same commissioner. Angeline Charette through her attorney, A. O. Hamel, presented her claim for personal injuries and the same was referred to the city solicitor. A resolution that the council recommend that Salisbury beach be taken by the state as a public reservation was adopted, Commissioner Cummings voting against. The annual report of the sealer of weights and measures was accepted and placed on file. A petition from Lull & Hartford to sell, rent or lease firearms was referred to the commissioner of public safety and licenses.

Speaking on the matter of pole locations, Mr. Cummings moved and it was so voted that the city solicitor be given more time to give his opinion on an annual rental for pole locations. Mr. Barrett was authorized to close certain contracts relative to the purchase of valves, hydrants and other implements for his department.

At the close of this business the mayor proposed to discuss among themselves some parts of Accountant Rex's report, and this was done at length after Treasurer Stiles and Auditor Paige had been called before the council. It was voted that a special draft be drawn for the payment of the bill of the H. R. Barker Mfg. Co.

New City Stable

The mayor stated he would soon present an order for $35,000 for the building of a stable at the city yard. He said this stable has been needed for years. Alderman Barrett said he was of the opinion that if a stable is erected it ought to be large enough to accommodate all the city horses, for he said a number of them are now being kept in livery stables at a large expense to the city. The mayor said the proposed plans were for 48 stalls and that would be sufficient for the needs of the city in that line.

Huntington Hall Fund

The matter of the Huntington hall fund was next taken up. Relative to it Mr. Stiles said he had $19,000 in cash in his office and that about $4000 had been taken from the original fund. At this point Mr. Barrett made a motion that the Huntington hall resolution be taken before the council in order to ascertain who broke into the fund, and it was so voted. Mr. Paige stated that the insurance money on the old Huntington hall amounted to $53,000, and that only $42,000 of it is left, the difference having been expended by the commission or taken by certain departments when their appropriation ran out. Mr. Barrett said that if the original motion had not been rescinded, that is, if the money had been set aside for the rebuilding of a public hall, the taking of the $4000 or so was illegal. When asked why he did not deposit the money in a savings bank, Mr. Stiles replied that he had no authority to do so.

The discussion was then shifted to the collection of bills, etc. Relative to this question, Mr. Cummings asked if payments of bills due to the city would be made in instalments, saying that he was told recently by a party who owed a bill to the city, that if he was called upon for an immediate settlement, he could not afford it, but that he could settle it on the instalment plan. The reply was that it was not illegal.

"How often do you give bills to the city solicitor to collect?" was asked Mr. Stiles. "I gave the last to former Solicitor Duncan," was the reply. Mr. Stiles then went along and told how a tax bill had been collected from the H. R. Warren Co. He said the former solicitor could not collect the bill which amounted to $682.50. Some time ago the said bill was given to Constable McManus who tried in vain to collect it. The latter turned it over to Lawyer McEvoy, but the latter would not attempt to collect without being authorized by the treasurer. After receiving the said authorization, Mr. McEvoy collected the bill and turned the money over to the treasurer. Mr. Stiles added that he did not have many bills in his department to collect. Mr. Barrett suggested that all bills ought to be brought through the proper channel and collected as soon as possible.

Asked [illegible] the city [illegible] [illegible] the amount to be given this man?" was

asked Mr. Stiles. "Yes," replied the latter, "and it has been done very often."

Mr. Barrett then asked the treasurer what system he had to know if a man who had a transaction with the city, owed the latter any money, and when he was informed none whatever, he suggested that each department furnish to the treasurer a list of all the city debtors, and that the unfavorable bills be turned over to the city solicitor for collection.

The next question which came up for discussion was the proposed loan of $700,000, for which the commissioners will need the authorization of the legislature. Mayor O'Donnell suggested that instead of $700,000, the amount be reduced to $675,000, and that the commissioner of finance and the treasurer be authorized to see the banking houses and learn if they will loan the said amount to replace part of the $700,000 debt becoming due July 1. He then turned this suggestion into a motion and it was so voted. The mayor then said if the banks refuse to loan the money the only thing left to do will be to draft a bill and go to the legislature.

The meeting was adjourned at 1.50 o'clock till 2 o'clock this afternoon.

Afternoon Session

Mayor O'Donnell called to order at 2.40 o'clock. Frederick A. Fisher appeared in the interest of a petition for a street between Wentworth avenue and Parkview avenue and also for a footpath running parallel.

John A. McKenna spoke in favor of the petition corroborating all that had been said by Mr. Fisher. He said that the street and pathway would be very convenient for persons in that vicinity. There were no remonstrants to the petition.

To accommodate an out-of-town man the petition of the Commercial Telegraph Co. for pole locations near the bridge in School St. was taken up. The company had had poles there and they were taken down to accommodate the railroad during the grade crossing work in school street. Mr. Ryan appeared for the petitioner and said that when the company attempted to replace the poles that had been taken down, the city engineer said it would be necessary to have a permit from the municipal council. There were no remonstrants.

The Lowell Electric Light corporation asked for a pole location in Howard street. There was no opposition.

There were thirty-one wire reports; petitions for permission for wire attachments from the Lowell Electric Light corporation and the N. E. T. & T. Co. The reports were read and the orders accompanying them were adopted.

On motion of Ald. Cummings the matter of granting the Commercial Telegraph company of Massachusetts for pole relocations in School street was taken up. The permission was granted.

Ald. Brown presented a list of sidewalk assessments approved by the auditing department. The assessments were confirmed.

At 3.45 o'clock, Ald. Cummings, for the second time, moved that the board proceed to ballot for a license commissioner to succeed Thomas P. Boulger. The motion was not seconded.

Ten minutes later and for the third time Mr. Cummings moved the election of a license commissioner.

"I have been ready to vote on this question for the last four months," said Mr. Cummings.

"That's a long time," said the mayor and then asked for a second to Mr. Cummings' motion. The motion was not seconded. At 3.55 adjournment was made to 7 o'clock tonight.

AMERICAN LEAGUE STANDING

	Won	Lost	P. C.
Chicago	10	4	71.4
Boston	9	4	69.3
Washington	7	5	58.3
Philadelphia	7	6	53.8
Cleveland	7	6	53.8
Detroit	6	9	40.0
St. Louis	5	9	35.7
New York	2	10	16.7

AMERICAN LEAGUE RESULTS

At Washington: New-York-Washington game postponed, wet grounds.

At St. Louis: Cleveland 8, St. Louis 3.

At Boston: Boston 6, Philadelphia 1.

At Detroit: Detroit 4, Chicago 3. (10 innings.)

NATIONAL LEAGUE STANDING

	Won	Lost	P. C.
Cincinnati	10	3	76.9
New York	8	3	72.7
Boston	6	6	50.0
Chicago	5	7	41.7
Pittsburgh	5	7	41.7
Philadelphia	4	6	40.0
St. Louis	5	8	38.5
Brooklyn	4	7	36.4

NATIONAL LEAGUE RESULTS

At Chicago: Cincinnati 7, Chicago 5.

At Philadelphia: Brooklyn-Philadelphia, wet grounds.

At New York: New York-Boston, no game, rain.

N. E. LEAGUE STANDING

	Won	Lost	P. C.
Lowell	5	1	83.3
Worcester	5	2	71.4
Lawrence	4	2	66.7
Fall River	3	4	42.9
Brockton	2	3	40.0
New Bedford	2	4	33.3
Haverhill	3	6	33.3
Lynn	2	4	33.3

NEW ENGLAND LEAGUE RESULTS

At New Bedford: Lynn 7, New Bedford 2.

At Lowell: Lowell 18, Haverhill 3.

At Fall River: Lawrence 5, Fall River 3.

At Worcester: Worcester 9, Brockton 6.

AMATEUR BASEBALL

The Walton Blue would like to play any team in the city under 12 years old. Our lineup is as follows: [illegible] Gray, p and ss; W. [illegible] W. Sullivan, 2b; J. [illegible] If; Lemoine, cf. We would like a game for Saturday afternoon. Send all challenges to J. Gray, 71 Whipple street.

The Doves will play any baseball team under 15 years of age. The lineup is as follows: E. Lemke, c; S. Wood, p; A. Taylor, 1b; E. O'Connor, 2b; A. Searle, ss; R. Martel, 3b; R. Martel, cf; T. Deering, rf; A. Daigle, lf. Send challenges to Samuel Woods or through this paper. 32 Humphrey street, city.

The J. P. S. have organized a new team and desire games with any strong team in the city, the Middlesex, Bleacheries, Tyngsboro, preferred. Address challenges to A. Courtois, John Pilling Shoe shop.

The Young Tigers defeated the Concord Blues yesterday, the score being 11 to 4.

The Hustlers of No. Billerica would like to arrange games with any 13 or 14 year old team in the city. Half fare taken or given. We would like to arrange a game with the Victors of Lowell to be played in North Billerica May 3. Address William Collins, North Billerica.

The Young Red Sox would like to challenge any team in the city under the age of 13 years. We would like a game of the West Ends and Cadets. Our lineup is as follows: John Mullen, c; Eddie Connors, p; Harold Sullivan, 1b; Thomas O'Keefe, 2b; Dunnigan Daly, ss; John Carr, 3b; Martin McHale, lf; Eddie Saunders, rf; Bob Fitzgerald, cf. Our mascot is Michael Callery. Send all challenges to Eddie Connors or through this paper.

Sam Crawford Becomes More Youthful as the Seasons Pass

DETROIT, May 1.—Two years ago the baseball critics had Sam Crawford, Detroit's hard hitting outfielder, ready to make his debut in the minors. His legs were bad, and his feet bothered him so that even Detroit experts figured his days as a big leaguer were over. Perhaps Sam figured that way himself—at any rate, he adopted a different training system and last year was excelled only by Ty Cobb and Joe Jackson in batting. He also stole thirty-six bases, being beaten out by only eleven players, several leading him by just a single base. This year he is hitting his stride at the bat and leads the league in base running.

CATCHER STEVE O'NEIL FEARS FOUL BALLS

Steve O'Neil of the Cleveland Americans always examines his catcher's mask before a game and after it has been hit by a foul tip.

Steve's brother John, former St. Louis and Chicago National catcher, was put out of baseball by a broken mask. A foul tip broke one of the wires of his mask in Boston and bent the wire back into his eye. John was at the height of his career then. Steve says John's arm is as good now as it ever was.

"Brother John didn't want me to catch when I broke into baseball until he saw it was my natural position," said Steve. "Then he cautioned me to always test the wires of my mask. John buys my masks to be sure they are strong. I haven't any fear of an accident like his, but I have the habit of testing my mask, and I guess it isn't a bad one."

BRUNSWICK LEAGUE

BLEACHERY TEAM WON FROM THE MONTAUKS

In the Brunswick league series last night the Bleachery team won two strings and the total from the Montauks in an interesting game. Richardson was high man with a total of 308. The score:

Bleachery

	1	2	3	T'Tls
McIver	80	75	91	246
Sub	72	77	80	229
Whitelock	94	86	89	269
McElroy	92	103	89	285
Richardson	116	91	101	308
Totals	451	432	450	1336

Montauks

	1	2	3	T'Tls
Mulligan	89	94	90	273
Carden	85	95	88	268
Corbett	72	77	80	229
Quinn	85	98	86	269
Curry	88	91	92	271
Totals	419	455	436	1310

CLOTH ROOM WON

The Dress Room team did not appear last night and forfeited the game on the Moody Bridge alleys in the T. & S. league to the Cloth Room, who are now the champions of the league.

WANTS $7500 FOR BOXING TEN ROUNDS IN NEW YORK

Johnny Kilbane, who fought Abe Attell a little over a year ago for a measly $360, only wants $7500 for boxing ten rounds with "Knockout" Brown in New York. Strange what a title will do for a bright young fellow. A year ago Kilbane was willing to fight for the chance to smear one of his fellowmen, and now he wants all of the money on earth to look at a pair of gloves.

Kilbane has been offered a guarantee of $5500 to meet Brown, and it looks as if he ought to sink his punch hooks into that amount. It's a lot of money for a featherweight to be fighting for, even if he is the holder of a badly frayed title.

REV. S. W. CUMMINGS

Entertained Leaders of Baraca League

Rev. Selden W. Cummings, pastor of the First Baptist church had as his guests at the Chinese restaurant in Merrimack street the members of the bowling team that represented that church in the Baraca league and who won first place in the standing. The supper was the outcome of a remark that the pastor made at the beginning of the season when he said that if the team won he would tender the members a banquet. The pastor was delighted with the work of the boys during the tournament and was pleased to have them as his guests.

Robert Friend, former president of the class, and Albert Willis, the present president, were the specially invited guests and the team members present were: Harry L. Woodman, captain; Elmer Bowen, Fred Chapman, Craig Johnson, Dr. H. E. Davis, Frank Laycock and A. C. Harrington.

During the evening, Rev. Mr. Cummings and Robert Friend were presented pictures of the team, as a token of esteem, and both responded to the presentation in a fitting manner.

After the dinner had been disposed of the members adjourned to the scenes of their recent triumph on the Crescent alleys, and rolled a match game with the following result:

First Baptist Church

	1	2	3	T'l
Laycock	78	78	98	254
Friend	59	65	76	200
Harrington	87	64	90	241
Woodman	90	95	83	268
Chapman	104	96	87	287
Totals	418	398	434	1250

Picked Team

	1	2	3	T'l
Davis	83	83	76	242
Cummings	57	63	83	203
Willis	89	88	83	260
Johnson	80	84	91	255
Bowen	84	82	93	259
Totals	390	400	426	1216

BOTH CONFIDENT

Flynn and Clancy Expect to Win

Eddy Flynn of Lynn and Young Clancy of the Hub report that they are in great condition for their contest at the meeting of the Lowell Social and Athletic club in Mathew hall tomorrow evening. Flynn has been training at his home in Lynn and put in a great deal of work as he realizes that Clancy is one of the hardest men in the state to beat. The latter is a great in-fighter and has a great wallop in the left. Flynn, however, is some boxer as his record which was published a short time ago shows. He is confident that he will win from Clancy and will work hard to do so. Clancy writes to the sporting editor and says: "I will be on hand Thursday night to repeat my win over Eddie Flynn. The Flynn people have circulated the report that I won on a fluke, but I will prove different on Thursday evening." These lines will show that the Hub boxer expects to take the verdict. The bout is scheduled to go 12 rounds. The semi-final for tomorrow night is one that should be a whirlwind. It will be furnished by Young Stone of Lowell, one of the most popular boxers ever to appear at the club, and Chester Bernard of Lynn. The latter met Young Boyle of this city at the club a few weeks ago and gave an excellent exhibition. In that bout a draw decision was given. Both are in good trim and confident of winning. In the first preliminary Young Sandow of Chelsea and Tommy Doyle of Lowell will exchange greetings and both expect to take home the gravy. The second preliminary between Young Keliher of Belvidere and Terry O'Rourke of Lawrence is sure to be a hummer. These two met at the last week's meeting of the club and gave a great exhibition. They are fit for tomorrow night and promise to entertain the members as they never were entertained before. The meeting will be held in Mathew hall and the first bout will start at 8.15 o'clock. Billy Gardner will officiate as referee.

Pitcher Walter Johnson Says He Never Had Sore Arm

WALTER JOHNSON

Walter Johnson, the Washington Americans' great pitcher, says he has been doing box duty for ten years and has never been troubled with a sore arm.

THE HIT AND RUN GAME DECREASES BATTING

That the adoption of the so called hit and run game has done much to decrease batting there is not the slightest doubt. About one team in ten plays this game as it was intended, while the others are merely handicapping themselves by attempting it. In the major leagues today the hit and run play goes through about once out of ten times, and why a weak hitting team should play it more than occasionally is hard to understand. It might be argued that by drawing the infielders out of position a team's chance for hitting safely would be increased, but this is more than offset by the fact that on innumerable occasions the batter is forced to hit at a bad ball when the play is on.

Successful hit and run plays these days are made on clean base hits, which would be hits under most any conditions. It is but seldom, indeed, that the play works as it should—that is, to draw an infielder out of position and have the ball roll through the place he has just vacated, which would have proved an easy out but for the leaving of his position by the infielder. That the play is of great value when intelligently used there is not the slightest doubt, but when adhered to strictly under all conditions it serves only to make even a good hitting team a weak one.

JOE FLYNN'S CATCH

He Landed Three Large Salmon

A telegram was received at this office today from Joseph Flynn of Lowell who, in company with Charlie Marren and other members of the Gorham club, is on a fishing excursion at one of Joe's "nacks" at the mouth of the Songo river, in Maine. The message arrived at 9 o'clock and says that Joe caught three salmon before breakfast this morning. They weighed nine, seven and six pounds, respectively.

Those are some fish and Joe plans to bring them back to the Spindle city with many more and he will exhibit them in his store on Gorham street, where his rival, Harry Gonzales may see them.

YOUNG MEN'S CLUB

At St. Anne's church last evening, Rev. Appleton Grannis gave a very interesting talk before the members of the Young Men's club, his subject being: "The Indians of the Far West," including New Mexico and Arizona. Many interesting stories were told and the evening proved a very profitable one to those present. President Duncan Kelley presided.

7-20-4
R. G. SULLIVAN'S
10c CIGAR
Output For 1911
29,356,736
Increase during the year, 6,232,834.
FACTORY, AT MANCHESTER, N. H.

BASE BALL
LOWELL vs. WORCESTER
Spalding Park
Tomorrow 3.15 p. m.
Tickets at Hall & Lyons, Riker-Jaynes and Carter & Sherburne's.

Lowell Social and Athletic Club
Young Sandow vs. Tommy Doyle
Young Keliher vs. Terry O'Rourke
Chester Bernard vs. Young Stone
Eddy Flynn vs. Young Clancy
Mathew Hall, Thursday Eve., May 2

Stove Coal
YES
LOTS OF IT
Send me your orders before the present supply is exhausted.
JOHN P. QUINN
Telephones 1180 and 2480; when one is busy, call the other.

THE WELD THAT HELD
TRADE MARK REGISTERED
Wire Fencing
"PITTSBURG PERFECT" ELECTRICALLY WELDED
FENCE
A "PERFECT" fencing for hogs, sheep, hens, cattle and lawns. Styles and sizes for every purpose where a fence is needed. No joints, clamps or wraps. One solid piece.
The ADAMS HARDWARE and PAINT COMPANY Est. 1868
Auto Delivery
404-414 MIDDLESEX ST. NEAR THE DEPOT

COAL
To those of our customers who have not coal enough to carry them until summer prices prevail, we are daily delivering the best standard grades promptly at their call. Telephone 1550.
WILLIAM E. LIVINGSTON CO.
15 THORNDIKE STREET
Established 1828

CHAMP CLARK WON

J. JOSEPH O'CONNOR,
Of Lowell

J. P. S. MAHONEY,
Of Lawrence

Elected Delegates from Fifth District to Democratic National Convention.

He Carried City of Lowell by a Big Majority

PARTY VOTE OF LOWELL

	REPUBLICAN					DEMOCRATIC					
	Baxter	Crane	La Follette	Roosevelt	Taft	Coughlin	Williams	Fitzgerald	O'Sullivan	Walsh	Clark, Pr.	Wilson, Pr.
Ward 1	378	211	5	360	260	95	33	165	107	96	118	49
Ward 2	95	49	2	83	59	248	73	277	217	268	311	67
Ward 3	561	344	9	349	393	61	26	71	63	71	64	35
Ward 4	75	38	1	81	41	312	97	297	204	280	463	96
Ward 5	59	32	3	55	41	261	93	280	285	245	337	102
Ward 6	265	198	23	253	243	127	61	147	153	132	208	25
Ward 7	292	206	10	275	249	153	44	165	152	165	185	44
Ward 8	487	277	8	469	302	70	20	81	89	79	104	25
Ward 9	278	250	2	285	291	184	44	197	201	204	214	54
Totals	2454	1605	63	2414	1880	1511	505	1620	1645	1540	2024	497

VOTE FOR FIFTH DISTRICT DELEGATES

	REPUBLICAN					DEMOCRATIC		
	Chapman	Decker	Pollard	Mahoney	Lewis	O'Connor	Hennessy	Doughty
Andover	217	218	273	255	62	41	9	26
Billerica	89	89	91	91	12	16	8	1
Burlington	9	9	7	7	2	5	0	5
Carlisle	17	15	23	23	3	7	6	0
Chelmsford	150	148	104	98	22	41	26	2
Dracut	83	80	69	64	16	17	5	9
Dunstable	7	7	16	16	0	1	2	1
Lynnfield	67	60	55	55	11	5	7	4
Methuen	523	531	234	250	27	14	9	12
North Reading	52	50	28	28	7	4	3	3
Reading	313	311	307	303	26	22	13	13
Tewksbury	56	53	25	24	8	15	7	2
Tyngsboro	42	40	28	27	6	4	6	0
Wilmington	72	71	86	85	4	9	3	3
Lawrence	1365	1398	898	934	1514	565	299	873
Lowell—								
Ward 1	369	355	270	257	59	123	89	16
Ward 2	91	85	65	59	142	278	266	40
Ward 3	547	534	411	405	84	77	60	7
Ward 4	72	68	50	44	194	417	212	50
Ward 5	57	52	49	49	174	388	203	56
Ward 6	285	244	269	272	67	164	151	28
Ward 7	289	277	251	245	83	181	136	22
Ward 8	483	462	335	317	60	80	60	21
Ward 9	271	262	315	301	134	231	119	48
Totals	5525	5427	4298	4232	2660	2705	1650	1242

The vote of the Fifth Congressional district was as follows: Baxter, pledged to Roosevelt, 5706; Crane, pledged to Taft, 4515; La Follette, 125; Roosevelt, 5523; Taft 4134; Coughlin, pledged to Foss, 2584; Williams, unpledged, 1009; Clark, 3449; Wilson, 1250.

The first presidential primaries in this city yesterday resulted in a few surprises and knocked a whole lot of political presaging into a cocked hat. Col. Theodore Roosevelt made great progress here and carried the city by a good vote. For the first time in the history of the state the people had a chance to say who they preferred for president and Col. Roosevelt proved very popular in Lowell. Owing to the complicated ballot and the grouping of candidates for delegates, many voters were confused and vitiated parts of their ballots.

It was very evident from the vote that Champ Clark has a good following in Lowell and in the district. He polled 2004 votes against Wilson's 497. Lowell gave Coughlin, pledged to Foss, 1511 votes, and to Williams, unpledged, 505 votes.

Lowell's preferential vote was: Clark 1934, Wilson 497, Roosevelt 2114, Taft 1880, La Follette 63.

In the fifth district, J. Joseph O'Connor of Lowell, unpledged, was given 2705 votes; John P. S. Mahoney of Lawrence, pledged to Gov. Foss, 2673; J. Joseph Hennessy of Lowell, unpledged, 1650, and James E. Donohue of Lawrence, unpledged, 1242.

Chapman, pledged to Roosevelt as a fifth district delegate, received 2464 votes; Decker, pledged to Roosevelt, received 2349; A. G. Pollard, pledged to Taft as a district delegate, 2023; Lewis, pledged to Taft as a district delegate, 1502.

The preference vote for vice-president was made more or less a joke of and as a rule was null and void because the voters failed to give the residence of the men for whom they voted. George H. Brown received quite a number of votes for vice-president and as no residence was given it was taken for granted that it was Commissioner Brown. Mayor John F. Fitzgerald of Boston received quite a number of votes for vice-president, and other names appearing on the ballots included such star performers as Ty Cobb and Cy Young.

Gilmore's, No. Chelmsford, Thurs. eve.

TODAY'S STOCK MARKET

NEW YORK MARKET

Stocks	High	Low	Close
Amal Copper	83¾	82½	83¾
Am Car & Fn	61	59¾	60
Am Cot Oil	54	54	54
Am Locomo	44¾	43¾	44¼
Am Smelt & R	87¾	85½	87¾
Am Smelt & R pf	107¾	107½	107¾
Am Sugar Rfn	130¾	128⅝	130
Anaconda	42¾	42¼	42½
Atchison	107½	106¾	107½
Atch pf	103¾	103¾	103¾
Balt & Ohio	111¾	110⅝	111¾
Br Rap Tran	83¾	83¼	83½
Canadian Pa	253¾	253	253½
Cent Leather	27	26¼	27
Cent Leather pf	94⅝	94¼	94⅝
Ches & Ohio	79¾	78¾	79¼
Col Fuel	30	29½	29¾
Consol Gas	144	144	144
Del L & W	560	560	560
Den & Rio G	22½	22½	22½
Dis Secur Co	33	32	32½
Erie	36¾	36⅛	36½
Erie 1st pf	55¾	55¼	55¼
Erie 2d pf	45¼	45¼	45¼
Gen Elec	169⅛	168¾	168⅞
Gt North pf	132¼	131⅝	132¼
Illinois Cen	129¼	129¼	129¼
Int Met Com	19⅜	19	19⅛
Int Met pf	57⅜	57¾	57¾
Int Paper	15	15	15
Int Paper pf	57½	57½	57½
In S Pump Co	31½	30⅛	31⅛
Kan City So	25¾	25⅛	25¾
K City So pf	60½	60½	60½
Kan & Texas	29⅛	28¾	29
Louis & Nash	160¼	158⅞	158⅞
Missouri Pa	43⅛	42⅞	43⅛
Nat Lead	57⅜	57¼	57⅜
N Y Central	119¾	118½	119
No Am Co	83⅞	83⅛	83⅞
Nor & West	113¾	112⅞	113
North Pacific	121¼	120½	121¼
Pennsylvania	125¾	125	125¾
People's Gas	111¼	111	111¼
Pressed Steel	36¼	36	36¼
Pullman Co	160½	160⅛	160⅛
Ry St Sp Co	36	36	36
Reading	177½	174½	175½
Rep Iron & S	24	23⅞	24
Rep I & S pf	80¾	80	80⅝
Rock Is	28⅞	28⅛	28⅝
Rock Is pf	57	56⅛	56¾
St Paul	110½	109½	109⅝
So Pacific	112¾	112⅛	112⅛
Southern Ry	29⅞	29¼	29⅜
Tenn Copper	45½	44¼	44⅝
Texas Pac	24⅛	24⅛	24⅛
Union Pacific	173	171½	172⅝
Union Pac. pf	91	91	91
U S Rub	59⅞	58	59¼
U S Steel	71⅜	69¾	70½
U S Steel pf	113	112¼	112¾
U S Steel 5s	102¾	102	102¼
Utah Copper	63⅞	62¾	63¼
Wabash R R	8	8	8
Wab R R pf	20⅝	20½	20½
Westinghouse	76½	76½	76½
Western Un	84⅛	83¾	84

Boston Market

BOSTON, May 1.—The local stock market was uncertain in tone in the early trading today with prices generally lower. Quincy was off two points and Osceola a point.

STOCK MARKET

TRACES OF EARLY NERVOUSNESS VANISHED IN THE FINAL HOUR

Prices Improved Under Influence of Short Coverings—A Brisk Demand for Copper Stocks—Other Features Of the Day's Trading

NEW YORK, May 1.—Heavy selling of U. S. Steel common based on the unfavorable quarterly report was the feature of the stock market's opening today. Initial dealings comprised a block of 15,000 shares at 70½ to 70⅞, followed by another block at 70⅜. There was also acute weakness in U. P. with fractional declines in other standard issues. These were offset in a measure by the strength of the anthracite coal stocks both Reading and Lehigh Valley opening with advances which soon extended to a point or more. American Smelting was another strong stock but the movement as a whole was irregular.

The early weakness in U. S. Steel and U. P. suggested bear pressure rather than liquidation, this being further attested by the celerity by which U. P. recovered the greater part of its loss. U. S. Steel, however, regained little more than half its decline and was offered in liberal quantities at every show of returning strength. Lehigh Valley and Reading made two point advances but soon lost half of their advantage.

More mature consideration of overnight news developments seemed to convince a large part of the professional element that immediate conditions hardly warranted an excess of bullish zeal. Prices fell somewhat abruptly in the second hour under the weight of heavy selling with greater weakness in U. S. Steel, which sold down to 70. The coal stocks also were singled out for attack, Reading declining a point from yesterday's close and Lehigh Valley yielding all its early advantage. Practically all standard issues recorded losses, the most conspicuous exception being American Smelting.

The market's narrow character may be judged from the fact that one third of the morning's business was in U. S. Steel which with Reading made up over 50 per cent of the whole. U. S. Steel reacted further during the noon hour, with increased weakness in other leaders.

All trace of the early nervousness vanished in the final hour and prices improved sharply under the influence of extensive short coverings. Copper stocks were in brisk demand.

BOSTON MARKET

Stocks	High	Low	Close
Adventure	3¾	3	3¾
Allouez	46	45	45
Am Ag Chem Com	61	61	61
Am Ag Chem pf	100½	100½	100½
Am Tel & Tel	146½	146½	146½
Am Woolen pf	91	91	91
American Zinc	30	29½	30
Arcadian	5¼	5¼	5¼
Arizona Com	5¾	5¾	5¾
Boston Elevated	126	126	126
Boston & Maine	100	100	100
Cal & Arizona	73	72¼	72¼
Cal & Hecla	490	490	490
Centennial	25½	25	25
Copper Range	62½	61½	61¾
Franklin	13½	13	13
Giroux	5⅞	5¾	5⅞
Granby	58½	57	57
Greene-Cananea	9	9	9
Indiana	20¾	20	20
Isle Royale	27½	27	27
Lake Copper	45	44	44
Mass	7¾	7½	7½
Mass Gas	90	90	90
Mass Gas pf	97	97	97
Mohawk	64	63½	64
Nevada	23¼	22	22¾
Newhouse Mines	98	95	95
N Y & N H	137½	137½	137½
North Butte	30½	28¼	28¾
Old Dominion	54	53½	53½
Osceola	118	117	117
Quincy	89½	89½	89½
Shannon	14	14	14
Superior oCpper	37	35½	36
Swift & Co.	104½	104¼	104½
Trinity	7½	7½	7½
United Fruit	190	189	189
United Sh M	51¼	51	51
U S Smelting	37¼	37	37
Utah Cons	14	13½	13¾
Utah Copper Co	63¾	63¼	63¾
Wolverine	111	109¾	110

BOSTON CURB MARKET

Stocks	High	Low	Close
Bay State Gas	26c	25c	26c
Boston Ely	2⅛	2⅛	2⅛
Davis-Ely	1⅜	1⅛	1⅛
Ely Witch	9c	9c	9c
First National	3⅛c	3⅛c	3⅛c
La Rose	3¾	3¾	3¾
Majestic	75c	73c	75c
McKinley	1⅝	1⅝	1⅝
New Douglas	3¾	3¾	3¾
Ohio Copper	1½	1¼	1½
Oneco	3½	3¼	3½
Raven	37c	37c	37c

Cotton Futures

	Opening	Close
May	11.15	10.94
June	11.15	10.96
July	11.20	11.04
August	11.27	11.08
September	11.30	11.05
October	11.37	11.11
November	11.38	11.12
December	11.18	11.20
January	11.40	11.13
February	11.46	11.13
March	11.20	11.20

Spot Cotton

Cotton spot closed quiet, 30 points down. Middling Uplands 11.40. Middling Gulf, 11.65. Sales, 22,100 bales (delivered on contract).

SCHOOL TEACHERS

TO HOLD A MEETING NEXT WEEK

The following letter which is self-explanatory was mailed to all the local teachers of the public schools by Supt. Whitcomb:

"A meeting of teachers will be held in High school hall Thursday afternoon, May 9, at 4.15 o'clock. Teachers whose schools are far from the hall may close early enough to be at the meeting at the time named.

The speaker will be Mrs. Lucia Ames Mead, who is too well known to need introduction or recommendation. She will precede her address by a general talk on the international peace movement, in which she has had so large a share, and will then speak more at length of its educational phase. Her lecture will be a timely help to the proper observance of Peace Day, May 18. This anniversary is to be much more extensively observed this year than ever before in all civilized lands, and I hope Lowell teachers will do what they can to forward the time when this will be the most significant of all school anniversaries, with the single exception of Christmas.

Very truly yours,
Arthur K. Whitcomb,
Supt. of Schools.

"BILL" McKINNON

Defeated by the Milwaukee "Bear Cat"

NEW YORK, May 1.—Bill McKinnon, Boston's aspirant for the middleweight championship, was outpointed by Bob Maho, the Milwaukee "bear cat," in a 10-round bout last night at the St. Nicholas Athletic club.

The Bostonian started off well, using his left jab to an advantage and occasionally bringing over the right to the body with great force.

The strain of the early rounds soon told on him, however, and after the third, Moha found the range and by close work beat down McKinnon. He brought his right uppercut to the face to good effect, frequently using short hooks to the body.

After the sixth round McKinnon's left mitt was of no use to him, it having been injured in a clinch and he was compelled to fight against odds till the finish.

The Milwaukee lad continued to hammer McKinnon, but was unable to land the punch that would finish the New Englander.

McKinnon stood head and shoulders over Moha. He had another advantage, too, in the matter of reach. In weight Moha had a shade the better of it. He weighed at the ringside 162½, while McKinnon tipped the scales at 161¼.

ANOTHER BUNCH

After a long wait we have secured another lot of Durham-Duplex Demonstrator Safety Razors. These are identically the same in all practical points as the $5 razor, the price of 35c being made on these for introductory purposes. Everything for the shaver at "The Safety Razor Shop," Howard, the Druggist, 197 Central street.

BOARD OF HEALTH

Discussed the Milk Inspection System

At a regular meeting of the board of health held yesterday afternoon the following undertaking licenses were granted: Joseph Albert, Rufus Adams, Amedee Archambault, Napoleon Bilodeau, Michael J. Calnan, Peter Davey, George M. Eastman, Eugene J. Gordon, George W. Healey, Higgins Bros., Joseph A. Molloy, Chas. H. Molloy, James H. McDermott, Thos. J. McDermott, James W. McKenna, John T. McDonough, James F. O'Donnell, Edward J. O'Donnell, Thomas J. O'Donnell, John J. O'Connell, John F. Rogers, William H. Saunders, Herbert Simmons, John A. Weinbeck, Charles M. Young and George B. McKenna.

James P. Dunnigan was granted a license to collect and transport swill and J. J. McManman and Manuel E. Netto were given licenses to collect swill.

Inspector Melvin M. Master explained the system in vogue in inspecting milk. He said that samples are taken from dealers, the samples being numbered. Their specific gravity and temperature are obtained, after the Babcock test being applied. This is purely a chemical test.

Mr. Hill who takes the samples, goes on duty at 11 o'clock p. m. His hours greatly vary, he sometimes being forced to work 12 or 15 hours at a stretch.

The samples are taken usually in warm weather. In the winter the milk is frozen, and samples are not easily procured.

Dr. Brunelle wanted to know if the samples are taken in rotation. Mr. Master said that he runs through the list every two or three weeks. He takes samples from stores two or three times a year.

Dr. Brunelle suggested it would be well to take samples from restaurants. He wished to know if he would have time to go to the dairies. Mr. Master didn't believe he could be expected to put in more hours daily than he is doing at present.

There are approximately 100 milk men doing business in the city. In the city also are about 600 places where milk is sold.

"Whenever Mr. Hill takes a sa[illegible] he pays for it?" asked Dr. Carroll.

"He does, except from milkmen."

Mr. Osgood said he has read mu[illegible] of late about the adoption in Phila[illegible]delphia of a system of teaching girls over 12 years of age to take care of infants. He did not know how such a suggestion would be received here. The instruction is given in the public schools by the school physicians, in a course of lectures.

Dr. Brunelle felt that it is difficult enough at the present time to get the mothers of children interested in the care of infants. He doubted that girls of that age should be instructed in such things.

Mr. Osgood said that the training is coming here eventually, even though it is not adopted by the school board at the present time.

No action was taken.

Thomas Welch was granted a permit to occupy a stable at 2 Stanley avenue.

On motion it was voted to grant a permit to Charles F. Townsend to build and occupy a stable for two horses at 631-633 Chelmsford street.

Adjourned at 5.35.

MAN THOUGHT DEAD

RETURNED TO HIS HOME IN HAVERHILL

HAVERHILL, May 1.—After being given up for dead on the Yukon glacier in Alaska, upon which he was stranded without food, shelter or fuel, Warren A. Ross, the 21-year-old son of Mr. and Mrs. John E. Ross of this city, has returned home.

He told a story of terrible sufferings before being rescued by Indians. How Ross ever escaped the dangerous pothole which constantly beset his path, how he survived from hunger and cold, and how he managed to keep from dropping to sleep on the ice, which meant certain death by freezing, can only be explained by his strength, endurance and pluck.

During his three days' experience young Ross covered more than 85 miles and endured such hardships that he was a mental as well as a physical wreck. He still shows the effects of his fight against death.

Young Ross, who is very well known in this city, went west five years ago, and since that time had prospered in the gold fields of Idaho, Montana, Washington, British Columbia and Alaska.

Justice Keogh, Who Will Sit at the Thaw Insanity Hearing

WHITE PLAINS, May 1.—Justice Martin J. Keogh will preside at the hearing to determine if Harry K. Thaw is insane which will begin May 6. The young millionaire who killed Stanford White six years ago is represented by Clarence J. Shearn in this attempt to gain his freedom from the Matteawan asylum for the criminal insane.

ROYAL BAKING POWDER
Absolutely Pure
The only Baking Powder made from Royal Grape Cream of Tartar
NO ALUM, NO LIME PHOSPHATE

Beauty of Skin Beauty of Hair

Preserved by Cuticura Soap

Assisted by an occasional use of Cuticura Ointment. No other emollients do so much for poor complexions, red, rough hands, dandruff, and dry, thin and falling hair.

Cuticura Soap and Ointment sold throughout the world. Liberal sample of each mailed free, with 32-p. book. Address "Cuticura," Dept. 6R, Boston. ☞Tender-faced men shave in comfort with Cuticura Soap Shaving Stick. Liberal sample free.

MEN!—
We Sharpen all Kinds of
Safety Razor Blades
On the Famous
"GODELL" SHARPENING MACHINE

This machine will make all kinds of blades as sharp and keen as when new. In fact, we guarantee absolute satisfaction with every order.

Let our expert sharpen a dozen of your old blades and SHOW you just what this machine can do.

"GILLETTE" Blades, per dozen 35c
SINGLE-EDGE Blades, per dozen 25c
DURHAM-DUPLEX Blades, per dozen 50c
"STAR" Blades each 25c

HALL & LYON CO.
LOUIS K. LIGGETT, Pres.
167 Merrimack St., Lowell

BRITTON & KING
Eye Specialists
19 PAIGE STREET

NOTICE

Owning and controlling three of the largest optical parlors in New England we are in a position to give the public in this section of Massachusetts better service and better material at lower prices than can be had for first class work at any other place in New England. Lowell office, Merrimack square; Lawrence office, Essex street; Haverhill office, Merrimack street. For twelve years we have proven to the public that we are the leading eyesight specialists and we have thousands of unsolicited testimonials testifying to our high class of work and reasonable prices. Do not confuse our offices with the so-called optician or jewelry store examination, for the greater part of these examinations are of no value whatever. It is a fact and admitted by everybody, even our competitors, that we fit more glasses than all others. Those cases which puzzle the average optician are our specialty. Beware of men who are peddling glasses and claim to be our agents.

Exclusive Agent in this City for Atlas Shur-On

Caswell OPTICAL CO.
11 BRIDGE ST. AND MERRIMACK SQUARE
GLASSES $1.00 AND UP

DELORME
THE HATTER
All kinds of hats renovated. Panamas a specialty.
261 MIDDLESEX STREET

BRIGHT, SEARS & CO.
WYMAN'S EXCHANGE
Bankers and Brokers
SECOND FLOOR

IMPORTERS RETAILERS JOBBERS
"BIGGEST DISTRIBUTORS OF WALL PAPERS IN LOWELL"
GREAT TWO DAYS' SALE OF
FADELESS WALL PAPERS
ALL DAY WEDNESDAY AND THURSDAY
Choice of ANY 50c FADELESS WALL PAPERS in the store—Suitable for any room in the house. Choice Wednesday and Thursday, roll, only 25c
Choice of ANY PLATE RAILS in the store—Wednesday and Thursday, foot, only 5c
NELSON DEPT. STORE Wall Paper Manufacturers' Syndicate
SEE WINDOWS 61 STORES L. B. WILSON, Mgr.

ALL THE BEST GRADES
OF
ANTHRACITE and BITUMINOUS COAL
CAN BE HAD AT
E. A. WILSON & CO.
7 MERRIMACK SQUARE 700 BROADWAY 15 TANNER STREET

OUR GOVERNMENT WILL CELEBRATE THE OPENING OF THE PANAMA CANAL.

THE NEW SAN FRANCISCO LOOKING TOWARD NOB HILL

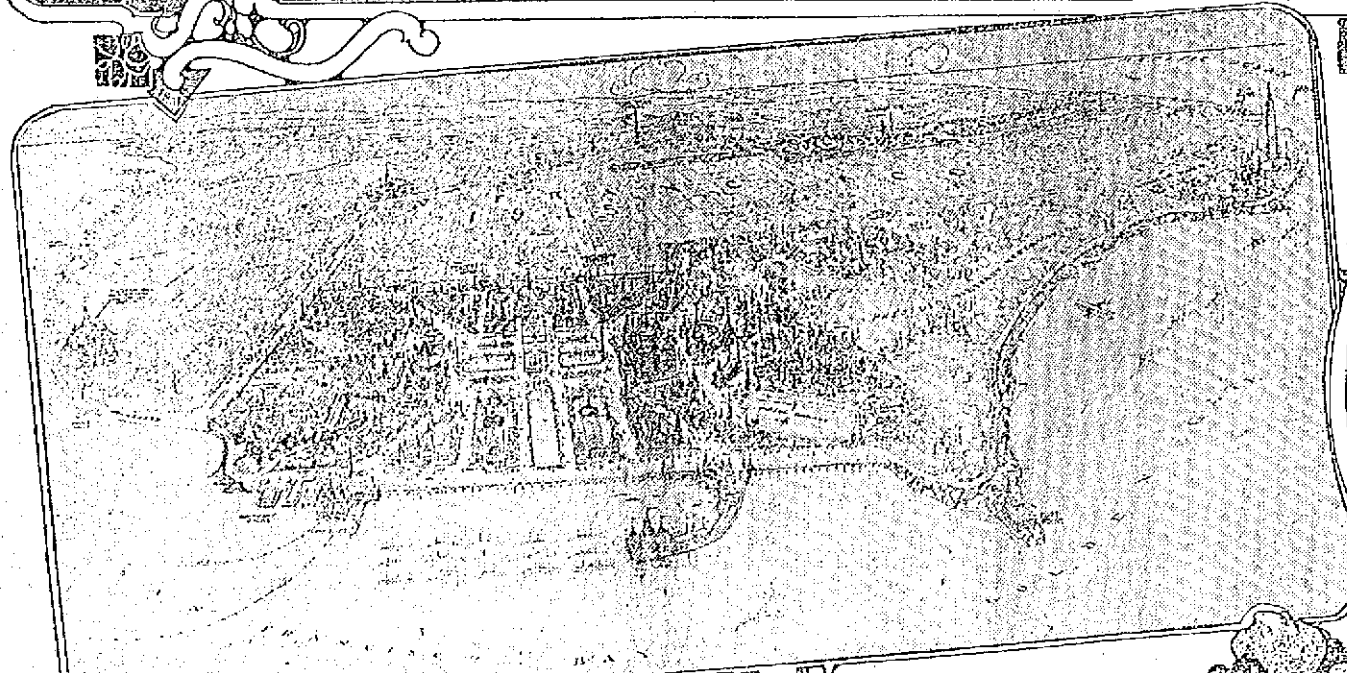

BIRD'S EYE VIEW OF PANAMA-PACIFIC EXPOSITION SITE.

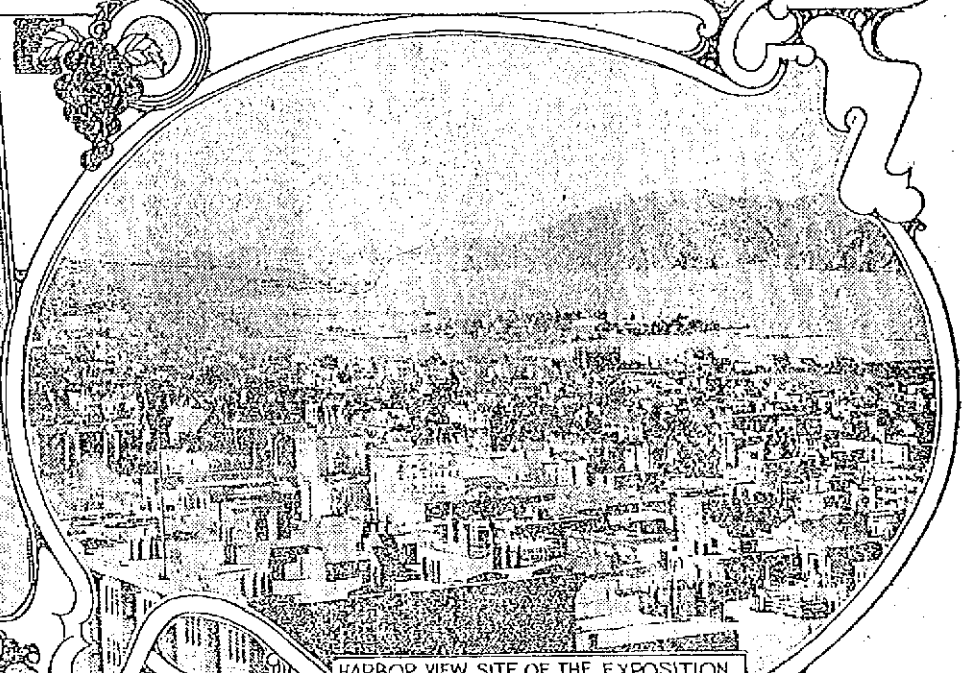

HARBOR VIEW SITE OF THE EXPOSITION.

FREDERICK J. V. SKIFF.

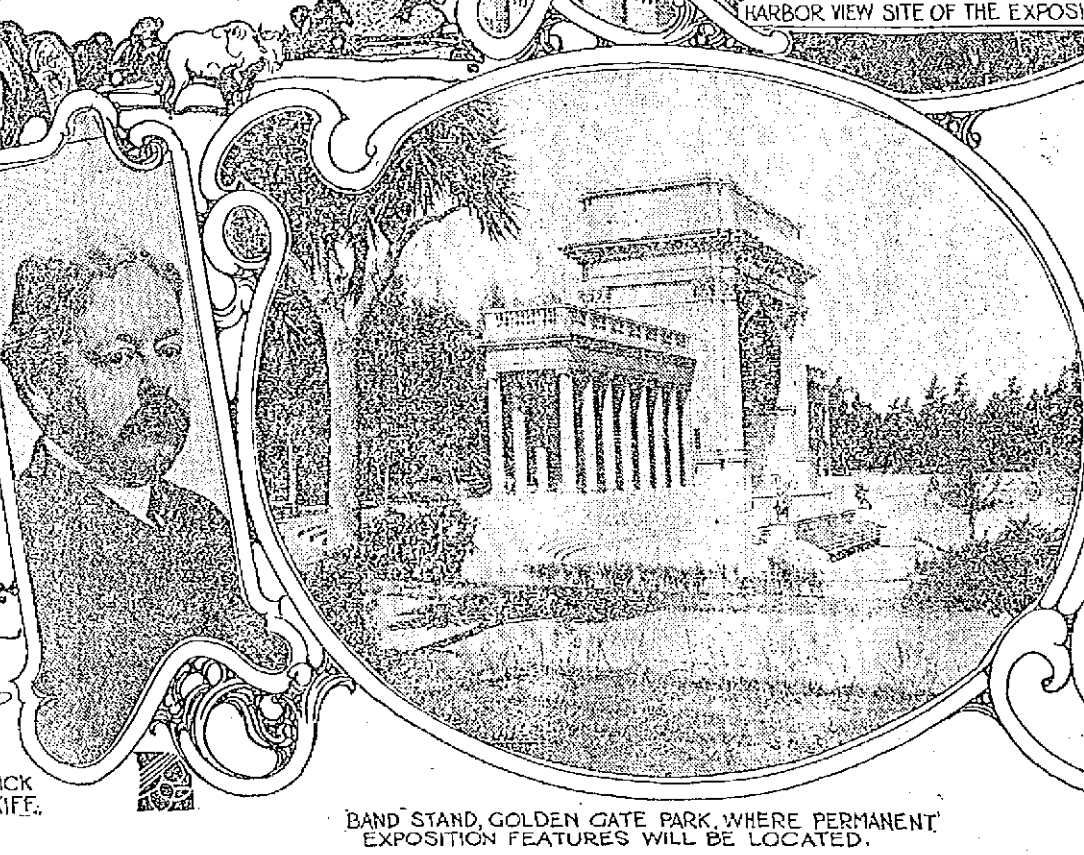

BAND STAND, GOLDEN GATE PARK, WHERE PERMANENT EXPOSITION FEATURES WILL BE LOCATED.

PRESIDENT CHAS. C. MOORE.

By HAMILTON M. WRIGHT.

THE United States will celebrate the opening of the Panama canal with the greatest exposition in history—the Panama-Pacific International exposition in San Francisco in 1915.

The nations of the world will join with America in the celebration. Every civilized nation on earth and every country within the sweep of both shores of the Pacific ocean will be represented at the Panama-Pacific International exposition by the finest assemblage of displays that the world has seen.

Plans for the exposition are already matured, and for the next year the exposition authorities will be occupied in building rather than planning. After that will come the arrangements for exhibits and the final touches on a program of events of world importance and interest. A notable commission of architects of national reputation is engaged upon the plans, and within a few weeks first construction work will begin, when grading of the site and the building of a sea wall which will serve, in part, as the basis of a magnificent esplanade along San Francisco harbor commence.

Strange Tribes and Peoples.

The opening of the Panama canal will be not only the most important commercial event in the history of the world, but it will mark a supreme epoch in the lives of the nations bordering upon the Pacific, and appropriately the visitor will see at the exposition the greatest assemblage of strange tribes and peoples of Pacific ocean countries ever brought together. Down Market street, San Francisco's main thoroughfare, will pass in exposition days such oriental pageants as the world has never seen. The nations of the orient, stirring from the sleep of centuries to the call of progress, will startle the occidental mind with the most bizarre and novel effects ever witnessed even in the far east itself.

The proclamation of the president, issued by authority of congress, has been delivered through the instrumentality of the department of state to every quarter of the globe. Inquiries as to the exposition are pouring in upon the exposition management from all parts of the world. The nations of the world, in recognition of America's great achievement at Panama, are preparing for participation in the exposition upon a more comprehensive scale than at any of the greatest of former world's expositions.

Exhibits From the Philippines.

From every quarter of the globe come assurances of enthusiasm and interest in America's great Panama celebration. England, it is known, will be represented by her greatest Dreadnoughts while an international fleet of battleships assembles in the harbor of San Francisco upon the opening of the exposition. Every state in the Union will be represented at the exposition, and the government of the United States is lending every effort to attain in the exposition a celebration that will meet the highest standards of national pride. The people of California have raised more than $20,000,000 as their contribution. This sum will be less than one-fourth the amount expended on the great fair.

The Pacific ocean countries—China, Japan, India, Australia, New Zealand, the Straits Settlements—the countries of Central and South America, and the United States' possessions—Alaska, the Philippines, Hawaii and Guam—will assemble displays which have never before been equaled and could scarcely have been brought together at any former world's exposition. The oriental displays, as indeed those from most parts of the world, will be shipped by steamer and landed directly upon the exposition grounds. In anticipation of an early start the Philippine assembly has already appropriated $250,000 in gold for a government display at the exposition. The people of the Philippines intend to illustrate the progress of the islands under American rule and will emphasize the fact that conditions and opportunities in the islands today are far different from the way they were pictured in wartimes. Private displays and concessions from the Philippines will augment the showing from the islands. In line with their policy to take every advantage of the new era opening upon the Pacific the commercial bodies of the Philippines are opening headquarters in New York.

The two principal locations of the Panama-Pacific International exposition will be at Harbor View and in Golden Gate park. Harbor View lies as a crescent on San Francisco bay, midway between the ferry building and the Golden Gate. The west end of Golden Gate park, which will be used for exposition purposes, faces the Pacific ocean below the famous Cliff House.

Adjoining the Harbor View site of the exposition the government will expend $1,500,000 upon the improvement of the Presidio military reservation, which will be really a part of the exposition and will be the scene of the greatest government service display ever made. The government fisheries, lighthouse, life saving, transport, as well as all phases of military life, will be portrayed. Transport docks will be built upon San Francisco bay at an expenditure of millions. The state of California will expend $0,000,000, for which a bond issue has been authorized, in the improvement of the San Francisco water front along San Francisco harbor, and when the exposition opens a wonderful marine boulevard connecting the principal sites of the fair and following the shores of San Francisco bay along the commercial water front of the city, through the exposition grounds and through the hilly slopes of the Presidio out to and beyond the Golden Gate, will afford visitors a marvelous panorama not only of the exposition itself, but of the great hills that surround San Francisco bay, and tower up hundreds and even into the thousands of feet.

Vast Fleet of Battleships.

Shortly after the exposition opens a composite fleet of the battleships of the world will gather in San Francisco harbor. From assurances now received it is anticipated that between eighty and a hundred foreign warships, in addition to those of the United States navy, will participate in the demonstration, and the sight of this vast international fleet anchored in the harbor and in full view of the thousands at Harbor View or upon the various vantage points of the marine boulevard will be one of the splendid spectacles of history. This fleet will first assemble at Hampton Roads by invitation of the president and proceed through the Panama canal to the Golden Gate.

In harmony with the plans of the exposition authorities to place every possible resource which California and the west possess at the disposal of the nation in providing the local setting for what will undoubtedly prove the greatest world's fair in history, the municipality of San Francisco will expend many millions of dollars in decorating and adorning the city in preparation for 1915, so that it will really be an exposition all in itself. The two main streets, Market street and Van Ness avenue, will be decorated with classic columns and crossed at convenient intervals by arcades that will permit the visitor to pass above the street. The columns will be decorated with bunting and the flags of every nation in the world and at night will be the scene of dazzling electrical displays. The ferry building on the water front at the foot of Market street and the principal entrance to the city will be adorned with a grand court of honor. From this point the visitor will be enabled to go either out Market street to the civic center or else proceed along the water front directly to the Harbor View site, a distance of about two miles. The civic center, near the junction of Market and Van Ness, will consist of a grouping of classic buildings representing an estimated investment of approximately $5,000,000. The central structure will probably be a new city hall to take the place of the one almost completely destroyed in 1906. The exposition authorities have voted the sum of $2,000,000 for the construction of an auditorium in which conventions will be held during the exposition. Private capital will engage in the construction of a great opera house, and the song birds of the world will be heard in San Francisco in exposition days. The entire civic center will be adorned with parking, palms and statuary. From the civic center the visitor may proceed along Van Ness avenue to the Harbor View site of the exposition.

Great Wall of China.

The concession and amusement features at the exposition will be among the most striking and original ever displayed. The "Midway" will be located at the Harbor View site of the exposition, the location of the night life of the exposition, and every possible feature almost that can be conceived as appropriate to an exposition will be shown. The Chinese residents of San Francisco have under way a project for a great Chinese concession which will be surrounded by a replica of the great wall of China, inclosing within its environs a series of Chinese communities and embracing every possible feature of interest in Chinese life from the manufacture of silks and ivory and wood carving to sampans and junks floating on miniature waterways and portraying the life of the river dwellers around Canton. The concession will cost $1,000,000, and influential Chinese with American attorneys and engineers will shortly leave for the orient. From Nevada concessionaires will establish a riproaring mining camp, picturing the days of '49 and the bonanza era of the Comstock lode. Bret Harte's heroes, old Wells Fargo stage drivers, gamblers, bad men, prospectors, shootings, holdups and gambling, all imitation, will lend a realistic touch to the camp.

But the chief charm of Harbor View for most people will lie in its setting on San Francisco bay. As the crow flies the site extends along the water front for about a mile, but following the irregular contours of the shore the distance is more than that. Along the entire water's edge at Harbor View will be built an esplanade or bund, along which visitors may walk, and an existing lagoon will be made the basis of a superb yacht harbor. Classic columns will rise from the water's edge, and farther will be the great exposition structures—the Palace of Liberal Arts, the Educational building, the Manufactures building and other edifices that house the more serious phases of the exposition as distinguished from the amusement features. Harbor View lies as an amphitheater, with its sides the wooded slopes of the Presidio and the tenanted hills of San Francisco. It is near the most populous part of the city and is not more than twenty minutes' walk from Nob hill, where lived the multimillionaires of California's early mining days. Looking down from the hills, one can see all over the Harbor View site, while from Harbor View itself one may look out over the bay through the Golden Gate to the Pacific ocean.

Wonderful Illumination Scheme.

At night Harbor View will be brilliantly illuminated with incandescents, Finsen lights, waterfall illuminations. A chain of lights will stretch across the Golden Gate, the international fleet of battleships in the harbor will be illuminated, a huge commemorative structure towering 1,200 feet above the Golden Gate will be surmounted by a searchlight, and its outlines will be limned with incandescents. In fact, the contours of the exposition site will be visible for miles away. The marine boulevard will also be illuminated. A trackless trolley will take visitors along the boulevard through the Presidio to Lincoln park, which overlooks the Golden Gate and towers above the famous Cliff House. From Lincoln park the boulevard turns south and parallels the Pacific ocean to Golden Gate park, where will be located the permanent features of the exposition.

Lincoln park may be termed an intermediate site in the exposition, though indeed there is really but one site, Harbor View, Lincoln park and Golden Gate park all being units in a single comprehensive location that follows the shores of San Francisco bay out to the Golden Gate and then turns south, paralleling the broad Pacific ocean beach to Golden Gate park. Aside from the huge tower, 550 feet high, on Lincoln park, the park, which comprises an area of 159 acres, will be terraced and adorned with statuary and palms, while Swiss chalets and an observation cafe of several stories and glass inclosed will afford sightseers a sweeping panorama of the exposition grounds, the Presidio, the Golden Gate and the Pacific ocean. Lincoln park rises more than 300 feet above the Golden Gate. Plans for the commemorative statue which welcomes ships from afar, as does the statue of Liberty in New York harbor, have been passed upon by the exposition directors.

Beautiful Golden Gate Park.

Golden Gate park is eight blocks in width. It faces upon the Pacific ocean and runs back into the heart of San Francisco. Five hundred and forty acres in the west end of the park will be utilized for exposition purposes. The park today presents one of the most notable achievements in landscape gardening in the world. Roses bloom the year round, and palms and pines, exotic plants, lakes and little lagoons present an ideal setting for the permanent structures of the exposition which will be located here. Among the buildings now planned are a great concrete coliseum, which will be built around an existing stadium and will have a seating capacity of 75,000. A huge marble art gallery, a museum and an aquarium will be among other features. A working model of the Panama canal will connect chains of lakes that are at different levels. Hawaiian water gardens, Chinese, Japanese and Philippine gardens portraying many features of plant cultivation which have been known in the orient for thousands of years, particularly in China, but which are strange indeed to occidentals, will permit the visitor to gain, probably for the first time, a conception of one of the most fascinating and picturesque pursuits that have ever come out of the far east to the self sufficient and industrial occident.

The Olympic Games.

But the most marvelous feature of all the exposition has not been recounted yet. During the entire progress of the exposition an international program of events in which the nations of the world will take part will be as much a feature of the great fair as are the displays or building or the adornment of San Francisco. The program will consist of major events in cycles of two months apart, with minor events interspersed in between. Among the major events will be Olympic games, international automobile meets, international live stock shows, aviation meets, competitive drills between the crack cavalry and infantry of the United States and other nations, military maneuvers, motorboat racing and yacht races. A fiesta of the nations of the orient, in which the most marvelous parades that the world has ever seen will pass down the streets of San Francisco, will be one of the spectacular features of the exposition. The days of '49 and the mission days of California will also be recalled in another festival. Among the minor but no less important events will be conventions, operatic and song festivals, educational and other assemblages.

Rejoice With America.

And so the exposition will close, having offered a meeting place at which the peoples of the world may rejoice with America at the completion of the stupendous task involved in the construction of the Panama canal and at the same time may come together to take advantage of the greater commercial era to spread throughout the world through the opening of the canal and the development of the west of the United States and the Pacific ocean countries.

BOARD OF SUPERVISORS

Abolished by School Board---Janitors' Pay Raised--Truant School

At a regular meeting of the school board held last night it was voted to abolish the board of supervisors. The board of supervisors was composed of the grammar masters of the city and they selected the teachers. The board voted to give the school janitors throughout the city a flat raise of 25 cents a day. City Solicitor Hennessy's opinion relative to the school board's right to elect another superintendent of schools at the present time was read and placed on file. The solicitor gave as his opinion that the school committee cannot properly elect another superintendent at the present time. The amount saved by the abolition of the board of supervisors will probably equal the amount of increase given to the janitors. The salary of the supervisors at $200 each is $3000 and their expenses would probably make the total of $4600.

Previous to the meeting the committee held a conference. Chairman Farrington called to order. Secretary Whitcomb read the records of the last regular and subsequent special meetings and the records were accepted and approved.

Dr. O'Connor moved that the sum of $350 be appropriated for the high school field day, and it was unanimously voted.

Janitors' Pay Increased

Dr. Bagley reported for the committee appointed to look into the matter of granting an increase of wages to the janitors as requested by them at a recent hearing. Dr. Bagley recommended a flat raise of 25 cents a day and it was so voted, Mr. Rogers dissenting. He gave as his reasons for not voting with his brother members that the janitors are paid for 313 days a year and they get pay ranging from $3 down to $2.25 a day. He said that the taxpayers and the city council are constantly crying for retrenchment and he thought the school department as well as other departments should listen to the cry. He said there were some men who had been in the employ of the city as janitors for 25 years and he did not think that it would be fair to give the new men and men who had easier work the same raise as the men who have been doing janitorial work for years. He would favor some system of equalization that would cost the city less money.

Dr. Bagley said that the committee appointed to consider the matter had met with the janitors and after hearing reports and weighing conditions the committee decided that the janitors were entitled to an increase of 25 cents a day. He said it was all right to cry retrenchment and he believed in it but he also believed in the rights of the individual. He said that if Mr. Rogers had some more scientific way of settling the matter he would like to hear from him but as the matter stands at the present time he was in favor of the increase.

Mr. McKenzie expressed himself as heartily in favor of the raise as suggested by Dr. Bagley and said that the school department and the city were very fortunate in having so efficient a corps of school janitors.

Mr. Farrington said that a flat raise of 25 cents a day did not mean that all janitors would receive the same pay. He said that the pay of the janitors varies in amount at the present time and that the increase as suggested would not work as an injustice to any of them. He said he would like to do something more for men who have spent years in the department but the flat raise as recommended by the committee appointed to consider the matter was the only available proposition at the present time.

Dr. O'Connor said he had gone into the matter very carefully and had acquainted himself with details concerning the pay of janitors and he was heartily in favor of the flat raise of 25 cents a day. The question was put and all but Mr. Rogers voted in favor of the raise.

A certificate of the second grade was voted to Miss McNamara, graduate of the Boston university, 1909.

Dr. O'Connor gave notice of the appointment of Miss Alice Stickney as a temporary teacher in the high school in place of Miss Mather, who is absent on account of sickness.

The resignation of Miss Edith B. Kelley as a teacher in the high school, was read and accepted with a vote of thanks for faithful and efficient service.

Mr. McKenzie gave notice that he has appointed Miss Clara I. Farrington temporary clerk in the Industrial school.

A request from a photographer, to take pictures in the schools, was referred to the sub-committees.

City Solicitor's Opinion

Mr. Whitcomb took up the opinion of the city solicitor relative to the right of the school board to elect another superintendent of schools at this time. The gist of the opinion was contained in the first paragraph and that was all of the opinion that was read. It was as follows:

Office of City Solicitor,
Lowell, Mass.
April 12, 1912.

John T. Farrington, Esq.,
Chairman School Committee.

Dear Sir:—In reply to your request for an opinion upon the following question, "Can the school committee of the city of Lowell properly elect another superintendent of schools at the present time?" the city solicitor is of the opinion that in the absence of some reasonable cause for the removal of a superintendent of schools, the school committee cannot properly elect another superintendent of schools at the present time. In substantiation of the city solicitor's opinion, you are invited to a consideration of certain transcripts and decisions of the supreme judicial court, as well as the statutes provided and bearing upon the case in hand.

Historically considered from the time of the General Statutes, through the Public Statutes and the Revised Laws of Massachusetts, as well as through the subsequent acts of the legislature of Massachusetts, the election of a superintendent of schools in cities and towns has ever been deemed to be an employment; and in contemplation of law that employment should be for a year. Trace with me, then, the history of the law bearing upon that point.

Public Statutes, chapter 44, section 43: "A city by ordinance, and a town by vote, may require the school committee annually to appoint a superintendent, who, under the direction and control of said committee, shall have the care and supervision of the public schools."

Pursuant to that authority the city of Lowell adopted the following ordinance:

Charter and Ordinances of City of Lowell, 1894, chapter 40, Section 1.

"The school committee shall annually, in the month of July or August, and whenever a vacancy occurs, appoint a superintendent of public schools, who shall have the care and supervision of said schools, under the direction and control of said school committee, and shall hold his office until a successor is appointed or he is removed, and he shall be removable at the pleasure of the school committee, and shall receive such compensation as they may from time to time determine."

And accentuating the law, the school committee of the city of Lowell incorporated as one of its rules, the following:

Rules of the school committee, chapter II, Section 1.:

"The superintendent of public schools who shall be, ex-officio secretary of the board, shall be elected by a roll call vote in July or August for the year beginning September 1st, following the date of election, and whenever a vacancy occurs."

In the year 1900, the legislature of the commonwealth enacted in the acts of that year, chapter 248, section 1, which reads as follows:

"The school committee of each town or city in the commonwealth may, and after July first in the year nineteen hundred and two shall employ at the expense of the town or city, a superintendent of schools, who under the direction and control of the committee shall have the care and supervision of the public schools."

Thereby making it compulsory for all cities and towns to employ a superintendent of schools.

In the revised laws, which were a codification of the public statutes, and all acts prior to 1902, chapter 42, section 40, we find the following:

"The school committee of a city or town which is not within an existing union for the employment of a superintendent may, and after the first day of July in the year nineteen hundred and two shall, at the expense of the city or town, employ a superintendent of schools, who, under the direction and control of the committee, shall have the care and supervision of the public schools. The compensation of the superintendent shall not be less than one dollar and fifty cents for each day of actual service, and shall be determined by the school committee."

The only change then, that can be observed in the statutes relative to the employment of a superintendent of schools, is what may be seen in the change from public statutes to revised laws, therein the revised laws excludes and eliminates the word annually, and "compelling cities and towns to employ a superintendent of schools," thereby eliminating the matter of ordinance.

The supreme judicial court of this commonwealth has by repeated decisions declared in substance as it did in the case of Josiah G. Chase vs. City of Lowell, 7 Gray, 33, that "the appointment by a city council for a definite time, of a city officer entitled to compensation for his services if accepted by him, constituted a contract between him and the city, which cannot be changed by a subsequent ordinance of the city and vote of city council, without his consent." And the school committee are officers of the city in many respects, having independent authority to bind the city by their acts and contracts. Therefore, it is rightfully concluded that if you should employ another superintendent of schools at the present time, the city of Lowell would be chargeable under the contract made with the present incumbent, and in line with that thought, you will find upon the records of the school committee, the following:

"August 23, 1911. Proceeded to an election of superintendent of schools, Mr. W. F. Thornton being chosen secretary pro tem. A viva voce vote resulted in eight votes for A. K. Whitcomb, and he was declared elected for the year beginning Sept. 1, 1911."

At a meeting of the school board, Sept. 29, 1911, these records were read and approved.

In 170 Mass. 259, it was held that: "The tenure of a superintendent of schools, chosen by and under statutory authority, depends upon the terms of his employment, and by construction the contract of his employment is deemed to be for a year, unless there is something to show that it is for a less term; but in the selection and employment of such an officer there is an implied condition which authorizes his dismissal, if circumstances arise which render him no longer able or fit to perform the duties of his position."

Therefore in order to employ a superintendent of schools it is necessary to remove the present incumbent by and under the decision of the case above cited.

Now we come to the question:

What effect did chapter 645, acts of 1911, have upon the appointment of a superintendent of schools, made pursuant to statute before the enactment of said act of 1911?

In the opinion of the city solicitor, chapter 645, acts of 1911, in no wise affected the term for which the superintendent of schools was elected. Section 66 of the acts of 1911, declares:

"All special acts and parts of special acts inconsistent herewith are hereby repealed, and no general act or part of a general act inconsistent herewith shall hereafter apply to the city of Lowell: provided however, that this repeal shall not affect any act done or any right accruing or accrued or established, or any suit or proceeding begun in any civil case before the time when the repeal takes effect, and that no offences committed and no penalties or forfeitures incurred under the acts or parts of acts hereby repealed shall be affected by such repeal; and provided, also, that all persons, who at the time when said repeal takes effect shall hold any office under said acts shall continue to hold the same, except as is otherwise provided herein; and provided, further, that all bylaws and ordinances of the city of Lowell in force at the time when said repeal takes effect, and not inconsistent with the provisions of this act, shall continue in force until the same are repealed or amended, and all officers elected under such bylaws and ordinances shall continue in office, except as is otherwise provided herein."

In the proviso of said section 66, it is specifically intended that the repeal shall "not affect any act done or any right accruing or accrued or established."

Wherefore, the acts of the school committee in creating the status of a superintendent of schools, and defining his tenure of office is within the scope and meaning of that proviso. There is a right established, to wit: The right to carry out the provisions of employment entered into on the part of the superintendent of schools.

Moreover, it was manifestly contemplated by the law at the time when the present superintendent of schools was appointed that the tenure of his office should be for one year.

The school committee then having had the power and having legally exercised it, thereby created a contract which is not affected by the repeal as mentioned in said section 66 of chapter 645 of the acts of 1911.

Respectfully submitted,
J. Joseph Hennessy,
City solicitor.

Pay in Quarantine

Dr. O'Connor asked the secretary if he had received an opinion from the city solicitor as to a teacher's right to pay while under quarantine. A bill had been presented by a teacher who had been quarantined last year and whose pay had been stopped during the days of her quarantine. The city solicitor gave as his opinion that the teacher was entitled to her pay and on motion of Dr. O'Connor, the board voted to pay the claim amounting to about $14.

Abolish the Supervisors

Under the head of new business Dr. Bagley moved and Dr. O'Connor seconded that the board of supervisors be abolished. Dr. Bagley spoke of matters that came up at the special meeting of the board when the members of the board of supervisors were questioned. He said that the board had been criticized by a local paper for the method in which the supervisors were examined and he objected, very strenuously and very gingerly to the criticism.

Dr. Bagley said that the system under which the board of supervisors has been working is a failure. The school committee, he said, had a perfect right, as superiors, to question the grammar masters or supervisors, "and despite our best efforts," he said, "it was impossible to get anything from them. They did not give us their records and we had to go looking for them. They agreed that a motion to the effect that the name of the maker of a motion be not recorded, had been made but each and every one of them denied making the motion. They were evasive to say the least. The supervisors are not doing any work at the present time; the system is a failure and ought to be abolished. He said that a local paper had commented editorially upon the attitude of the board toward the grammar masters and was unfair in its criticism. "The paper stated," said Dr. Bagley, "that the attitude of the board towards the masters was belligerent and that the masters were respectable and self-sacrificing gentlemen.

In most cases their answers were evasive and they seemed to indicate a design to defeat the board and the purpose of the investigation. As to self-sacrifice, I fail to see where it fits with the grammar masters. Some of them have been going on junkets out of town and charged the expense up to the city and there isn't any record of them having done anything for nothing."

Referring again to the newspaper in question, Dr. Bagley said it was stated in the report of the meeting at which the grammar masters were examined that he didn't know the difference between Emerson's college of oratory and Radcliffe college. He wanted it distinctly understood that this statement was ridiculous.

Defence of System

Mr. Rogers, speaking to the motion, said that he did not propose to enter into any defence of the grammar masters as individuals. It seemed to him, and, he thought, to the public of Lowell, that they need no defence whatever. "I should like to have it kept in mind, however, that we are voting on the question of the abolition of the board of supervisors and not, directly at least, on the appearance that those gentlemen made, which seemed to me to be excellent." Moreover, he said, it ought to be remembered that whatever the method of selecting teachers, those gentlemen were directed by the school board to carry out that method. Whatever might be said of it, the results which came from that method should not be belittled. If a better method can be devised, he would be glad; but thus far none better has been offered. "If we are not going back to the old patronage method of selecting teachers, which it took years to get away from, what are we going to substitute for the method you propose to abolish? We can only judge a method by its results, and that method has brought into the city 12 of the finest teachers in the city."

Grammar Masters Evasive

Dr. O'Connor said as one of the prime movers in the examination of the grammar masters he was displeased with the evasiveness and lack of candor shown by the grammar masters. He said it was impossible to find out anything from them and he said there was nothing left but to abolish the board of supervisors. "As to any substitute method," he said, "I may have something to say when the time comes. It was the custom of the supervisors to bar the superintendent of schools from their meetings and he didn't know anything about the teachers selected. I ask if that was as it should be?"

Dr. Bagley again objected to newspaper criticism, and attacked the system of selecting teachers. He said the old training school method was far better, and that the board could formulate a system that would be far superior to the supervisor plan.

Mr. Rogers thought the discussion should be confined to the question before the house. The personal opinion of any member of the school board as to the merits or demerits of a newspaper, has nothing to do with the question of electing teachers in the Lowell schools. And the advantage or disadvantage of sending teachers out of town as a preliminary to their receiving positions in Lowell, has little or nothing to do with the merit or demerit of the supervisor system. The question before the house was, whether or not to drop the board of supervisors; and it seemed to him that they were jumping from a liner in the middle of the ocean, in the hope that they might find another liner to take them ashore.

Dr. Bagley thought that the criticism of the newspaper in question was germane to the matter as the public is being misinformed through the newspaper.

The question was called for, and all but Mr. Rogers voted to abolish the board of supervisors.

Dr. Bagley moved that the $200 extra salary paid the grammar masters for acting as a board of supervisors be deducted from their salaries, but the chairman ruled that the abolition of the board carries with it the abolition of the extra salary.

The Truant School

Dr. O'Connor referred to complaints from parents, to the effect that boys are kept in the county truant school until they are 16. He thought this was not in accordance with the intent of the law, and moved that the board visit the truant school on a date to be fixed by the chairman, and investigate the matter. It was so voted.

CHURCH NEWS

The annual roll call and supper of the First Universalist church was held last evening and there was a large attendance. Rev. C. E. Fisher, D. D., pastor, in his opening remarks said that the founder of the annual roll call observance was 85 years of age—the exact age of the church. Mr. Fisher spoke feelingly of the four church members who had died during the year, and incidentally remarked that the church membership numbered 225. After a song by the church choir, the roll was called, the various members present responding and making remarks, Deacon Langley making especially feeling remarks. The roll call was interspersed with selections by the church choir.

FOR SHE IS THE QUEEN OF MAY, TRA-LA, TRA-LA

The clothes your boy wears a
of occasional worry to you. Wh
them you wonder how the suit w

Whether it will hold its color and shape, etc. You can ri
of these small worries if you will just look at our

HERCULES

All Wool—Shower Proof

SUITS FOR BOYS

Sold to you with a guarantee from the manufacturers and from us to be all pure wool and shower proof. A HERCULES Suit is guaranteed to hold its color.

Made up as no other suits are. Patented double lining in the sleeve at the armpit. Pants lined throughout and all seams reinforced with tape. A HERCULES Suit will outwear two suits of any other make. Styles are nobby and attractive and the patterns are right up-to-date.

$5.00

LET US SHOW THEM TO YOU

Merrimack Clothing Co.

ACROSS FROM CITY HALL

B. F. Keith's
.... THEATRE ....
WEEK OF APRIL 29th
KLUTING'S ENTERTAINERS
Group of White Cats and Dogs
FELIX & HARRY SISTERS
Genuine Fun Makers
"SHERIFF BOB"
Texas Western Playlet
NATE LEIPZIG
Greatest Card Manipulator
HALL
Juggler Par Excellence
AND
THE HOLDSWORTHS
CARTER-TAYLOR CO.
And FOUR FLOODS

Lowell Opera House
Julius Cahn, Prop. and Mgr.
THURSDAY, MAY 2
Charles Frohman Presents
MISS
BILLIE BURKE
IN HER BIGGEST HIT
"THE RUNAWAY"
PRICES—$2.00, $1.50, $1.00, 75c, 50c, 25c.
SEATS ON SALE

THIRD
Concert and Dance
BY THE
Diamond Social Club
Of Lowell and Haverhill
AT MT. WASHINGTON HALL, HAVERHILL, MASS.
FRIDAY EVENING, MAY 3, 1912
Music Miner's melody orchestra of Lowell. Tickets 75 cents, on sale at A. W. Dows & Co., cor. Central and Merrimack sts. Get your tickets in advance, as they are limited. Chas. P. Wright, Gen. Mgr.

AMATEURS
This Afternoon and Evening
Academy of Music

Merrimack
SQUARE THEATRE
"SCOTCH WEEK"
Presented by
THE TEMPLE PLAYERS
High Class Musical Comedy
Mr. and Mrs. Denny Mann
in
"HANDY HAWKINS"
PROF. KARG
AND HIS TRAINED DOGS
HONEY JOHNSON, Comedian
MISS GRACE LIVINGSTON, Soloist
PHOTO-PLAYS

PRINCETON CLUB
MINSTREL SHOW
AND DANCE
Thursday Eve., May 2
ASSOCIATE HALL
Chorus of 40 female voices and 40 male voices. Richard Noonan, Director.
KITTREDGE'S ORCH. TICKETS 25c

The GILBRIDE CO.

We Put On Sale Today in Our Linen Department, Corner Entrance Main Floor

1800 PIECES
—OF—
Decorative Linens

Consisting of 30 inch Squares and 18 by 50 inch Scarfs, beautifully embroidered, reg. prices 39c and 50c, sale price

25c Each

SEE PALMER ST., WINDOW

FIVE INTERESTING VALUES
—IN—
Summer Wash Goods
AT BIG REDUCTIONS

All new goods with the highest merit of quality. See Palmer Street Window

25c Fancy Mercerized Pongee. Special price, yd. 12½c

25c 36 Inch Madras. Sale price, yard..... 12½c

19c Gloria, silk finish. Sale price, yard..... 12½c

15c Plisse (Ripplette) fine for kimonos. Sale price, yard..... 12½c

10c Yard Wide Percale, good choice of patterns. Sale price, yard..... 8c

A SAFE EASY WAY TO GAIN FLESH QUICKLY

Amazing Increase in Weight Brought by Physician's Fortunate Discovery

Medical men everywhere, have been commenting upon the remarkable experience of a well-known physician, that was recently recorded in a prominent medical publication. By administering a combination of standard, harmless pharmaceutical drugs in a manner he had never used before, Dr. Horace Edwards succeeded in increasing a patient's weight from 114 to 157 pounds in ten weeks—a clear gain of 43 pounds or nearly 1½ lbs. a week. A large number of experiments both by physicians and thin people who desired to put on flesh quickly, have followed the publication of this case report, and have brought most remarkable results, indicating that a judicious combination of Fluid Saltogyn, Calisaya and Cardamomis will in practically any case enable a person to gain flesh at the rate of 3 to 5 lbs. a week. The exact prescription used and recommended by Dr. Edwards was 2 oz. Tincture of Cardamoms, 2 oz. Elixir of Calisaya, 2 oz. Fluid Saltogyn and 2 oz. water—all easily obtainable at slight expense from any druggist. Directions: Ask the druggist to mix all the ingredients except the Saltogyn in an 8 oz. bottle and give you the Saltogyn separately. When you get home add half the Saltogyn. After taking three doses pour in the remainder of the Saltogyn and continue taking as before. Dose: Two tablespoonfuls twenty minutes before meals. The resulting increase in weight can easily be checked when the patient desires by merely stopping the treatment. Calisaya, Cardamoms and Saltogyn are all standard drugs regularly carried in stock by the best druggists of this city. One firm, Hall & Lyon, states that probably not a day goes by that they are not called upon to fill prescriptions containing them. Concerning their use a well-known medical man says: "Although as every physician knows, the above drugs are splendid for relieving indigestion, nervousness, catarrh, etc., they should never be used for these purposes in the combination outlined above except where the patient also wishes to increase in weight."

LOWELL SUN

H. HARRINGTON, Proprietor

MERRIMACK SQUARE, LOWELL, MASS.

Member of the Associated Press

PER YEAR. TWENTY-FIVE CENTS PER MONTH

ary Office, 115 Paige Street. Telephone 263.

orn daily average circulation of The Lowell Sun for the year 1911 was

15,442

orn to by John H. Harrington, proprietor, Martin H. Reidy, ess manager, and Alfred Pilotte, pressman, of The Sun, before January 1, 1912. J. JOSEPH HENNESSY, Notary Public.

THE CRISIS, THE MEN AND THE ISSUES

We are on the eve of a great national crisis, one in which more dangerous elements are involved than any encountered since the Civil war. We are not among those who raise up imaginary bogeys to add to the general feeling of alarm at a situation that is gravely menacing.

Personally President Taft made a safe and conservative executive, but he was handicapped by party dissensions and by the trusts that for some time have believed that the sole mission of the republican party is to secure for them the privilege of robbing the people. In the days of Mark Hanna and even under Roosevelt they got practically all they wanted until Roosevelt began the big noise shortly before going out of office with a lot of high sounding "policies" that he never applied. He left the country in a state of ferment, and now that he is trying to get back, business men everywhere are horrified at what would happen in case of his election while the socialists and ultra radicals shout "Hurrah for Teddy."

Yes, "Teddy" is the idol of the radicals the country over, and they are all shouting for him.

Roosevelt in this campaign has forgotten all about "his policies;" he has even refused to discuss the tariff, all his speeches and tirades against Taft being merely a flippant and ingenious distortion of the facts relative to Mr. Taft's administration. He is playing the part of the demagogue, and he is playing it as unscrupulously as ever it was played by Eugene V. Debs or any of his ilk.

President Taft, good natured, well meaning man that he is, continues to deal with facts, with logical arguments and economic policies; but these Col. Roosevelt evades by keeping up a running fire of criticism of the president's official acts and by linking him personally and officially with the worst crooks and political bosses in the country, such as Lorimer, Penrose, Guggenheim, Aldrich, Cannon and the Southern Pacific railroad in California, just as if the president was in any way associated with these men or with the corruption or the interests they represent.

But of what interest is this to the people of the country who are chafing under the high cost of living and the oppressive conditions that have prevailed for the past ten years as a result of the extortionate tariff policy of the republican party. By combinations all over the country the trusts are able to stamp out competition and thereby to fleece the people just as they please, and while they do this the republican party by a high tariff wall protects them against foreign competition.

While permitting this plunder of the people the republican party has made a show of reform by prosecuting mammoth combines; but in this its action seemed grotesquely absurd for the reason that while it pretended to penalize the trusts as such it assiduously maintained the high tariff that gave them strength, power and security.

The last straw came when the supreme court of the United States emasculated the Sherman law by legislating into the act the word "unreasonable" as applied to restraint of trade. Previously any combination in restraint of trade was outlawed; but since that decision the combine to be outlawed must be operating in "unreasonable" restraint of trade.

The question to decide now is when a trust is acting in unreasonable restraint of trade. The courts require in some cases years to decide this point and then the trust if found to be "unreasonable" is ordered to dissolve which means "you are guilty but do not do it again in the same way or under the same name."

Then the meat packers at Chicago were tried under the criminal provision of the Sherman law; but they were set free so that now the trusts have nothing to fear. The criminal provision of the law does not apply and if the trust is convicted under the other provisions it has only to dissolve and proceed to do business under a somewhat different organization. Thus the trusts have triumphed and the republican party comes before the country protesting that it has done everything possible to restrain the trusts, but it still fosters the trusts, still provides the special privileges which enable them to rob the American people. The force of this statement is apparent when it is considered that many trust products are exported to Europe and even to China and Japan and there sold at a much lower price than to the American consumer.

Is it any wonder the people are protesting against prevailing conditions, for, while the cost of living has continued to soar, the rate of wages has not increased in like proportion? It is believed that out of the dissension and wreck of the republican party will come a democratic victory that will reverse the present dangerous tendency of the republican party, restrain the trend to radicalism, populism and demagogery that have become so rampant and that find their foremost exponent in ex-President Theodore Roosevelt.

LOCKED IN TO DROWN LIKE RATS

There should be a law that would forbid the locking in of steerage passengers on a steamer when there is danger and when it is announced that the ship is in danger of sinking. The least that could be expected is, that they would be left free to jump into the sea and take their chances of rescue. The testimony in the Titanic investigation showed that 532 steerage passengers were shut in the hold and unable to reach the upper deck. That must have been done with deliberation by the officers for when the order was given to put on the life belts it must have applied to the steerage as well as to the other passengers.

Either the trans-Atlantic liners will have to put on more lifeboats or the people will refuse to patronize them. Hereafter even those who have crossed the ocean many times will hesitate to take passage on any line that does not declare that it has ample lifeboat accommodation for passengers and crew and that it has at least two wireless operators on every ship.

In the electoral college this year there are 531 votes, 266 being necessary for a choice. In 1908 there were 483 votes in the electoral college of which Taft received 221 and Bryan 162. The new states since added make up the difference.

A PERSISTENT CALLER.

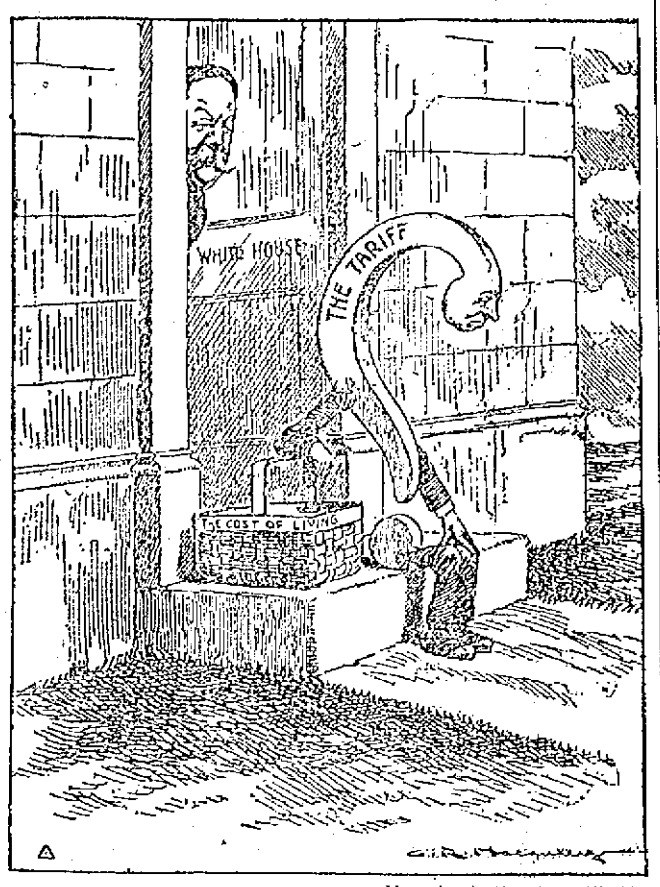

—Macauley in New York World.

SEEN AND HEARD

There was a good little trump quit this life last Sunday afternoon and not a word in eulogy of him has been written. His name was "Mickey" and he was well known in Lowell. He made friends everywhere because he attended strictly to his own business and believed in a square deal.

"Mickey" was a dog, an Irish terrier, and the property of Thomas McDermott, the man who cheers the living and buries the dead. "Mickey" was well along in years and his eyesight being a little to the bad he didn't see the automobile. Just for that he was dispatched to the happy hunting ground and if dogs are awarded there according to their actions in this world, Mickey will have one of the best jobs on the ground.

Poor Mickey was crossing Gorham street shortly after one o'clock Sunday afternoon when an automobile owned and driven by a Mr. Austin of Hopedale put in an appearance and before Mickey could collect his scattered senses he was on the death road.

Mickey had quite a history and had seen considerable travel in his day. He was the bosom friend, so to speak, of a famous running horse called "Hopeful" and when Mr. McDermott bought the horse at Combination park, a horse that never lost him a race, he had to buy Mickey. The man who owned Hopeful said that whoever bought the horse would have to buy the dog and Mr. McDermott paid $1090 for both, $550 for the horse and $450 for the dog. Mickey went over a great big part of the world with Hopeful and had a great many happy moments, for it made him extremely happy when Hopeful won a race. He seemed to know all about it and when Hopeful would come in a winner, Mickey would display more enthusiasm than the whole grand stand. He refused to sleep anywhere except in Hopeful's stall. Mr. McDermott sold Hopeful and the horse went to New York. It was said that from the day Hopeful went away, Mickey's whole life seemed to change. He tried hard to be cheerful but he lost all ambition and his enthusiasm was a thing of the past. He was a wonderful dog in many ways and Mr. McDermott feels his loss keenly.

He was not killed outright by the automobile, but he was so badly injured that death was the only relief and the poor old fellow was etherized. His body is now in the hands of a taxidermist.

WORD OF LOVING

A little word of loving is more to her
than wealth;
A little word of tenderness is just the
same as health;
It brings the bright hopes shining and
it keeps the doubt away—
A little word of loving, take it home
to her today!

A little word of loving 'mid her worry
and her care,
It clears the household shadows and it
sweetens married air;
It keeps the young cheeks glowing
with the rose-glow of loved
youth—
A little word of loving is her idea of
the truth!

A little word of loving lifts the
shadows from her mind,
It keeps the spirit gentle and the disposition kind;
But when you say it, feel it, or she'll
know—uh, yes, she will—
It's only something acted, like the
tragedies that kill!

—Baltimore Sun.

Mrs. Jenkins was standing before the mirror, arranging her thin hair, when her bald-headed husband entered the room.

"Say, Em'ly," he began, "why don't you do your hair the way you used to?"

"Why don't you?" retorted Mrs. Jenkins.

A teacher was reading to her class and came across the word "unaware." She asked if any one knew its meaning. One small girl timidly raised her hand and gave the following definition:

"'Unaware' is what you take off the last thing before you put your nightie on."

"Speaking of hard luck," remarked Senator Klutch, "I had some hard luck once during my early days."

"Elucidate," said Senator Graball.

"I had just invested my last $5 in a meal ticket."

"Yes, yes."

"As I started down the street a gust of wind tore the ticket from my hand. A lumberjack was passing, wearing heavy, hob-nailed boots."

"Yes, go on."

"And he stepped on my ticket and punched out $4.85."

The Captain stood where a Captain should,
For the Law of the Sea is grim;
The Owner romped ere his ship was
swamped
And no law bothered him.

The Captain stood where the Captain
should,
When a Captain's boat goes down;
But the Owner led when the women
fled,
For an Owner must not drown.

The Captain sank as a man of Rank,
While his Owner turned away;
The Captain's grave was his bridge
and, brave,
He earned his seamen's pay.

To hold your place in the ghastly face
Of Death on the Sea at Night,
Is a Seaman's job, but to flee with the
mob
Is an Owner's Noble Right.

—Chicago Journal.

A NEW REMEDY FOR SKIN TROUBLES

Many skin troubles are not caused by the blood as most people think. External treatment is therefore the most direct and rational way to effect a cure. A chemist who was convinced of this fact found that an extract of the plant Juniperus Oxycedrus was most soothing and healing to an irritated, inflamed or diseased skin. By a special method of treatment this vegetable extract is now combined with other antiseptic, healing ingredients, and is known as Cadum. This new compound has cured thousands of cases of eczema and other distressing skin diseases after other remedies had failed. It stops the terrible itching of eczema at once, and begins healing with the first application. Cadum can be used with confidence in all skin affections of infants and adults. It has proved a blessing to many who have suffered for years from tormenting and disfiguring skin diseases. Cadum is different from anything else. It acts quickly upon pimples, sores, ulcers, eruptions, rashes, rough skin, blotches, chafings, scalp sores, itching piles, etc. All druggists, 50c and 25c.

A Word to the Wise

It may seem a little early to be talking house flies, but in time of peace you should prepare for war, on flies and all other insects, by having GOODWIN put on his best screens, then you will be happy evermore.

J. B. Goodwin
THE SCREEN MAN
11 Thorndike St
Telephone Connection.

REST AND HEALTH TO MOTHER AND CHILD.

MRS. WINSLOW'S SOOTHING SYRUP has been used for over SIXTY YEARS by MILLIONS of MOTHERS for their CHILDREN WHILE TEETHING, with PERFECT SUCCESS. It SOOTHES the CHILD, SOFTENS the GUMS, ALLAYS all PAIN; CURES WIND COLIC, and is the best remedy for DIARRHŒA. It is absolutely harmless. Be sure and ask for "Mrs. Winslow's Soothing Syrup," and take no other kind. Twenty-five cents a bottle.

TO LET

All sufferers from piles, old sores and all skin diseases know that ST. THOMAS' SALVE has no equal. Try it. All leading druggists. 35c.

A Swell Affair

DENT'S Toothache Gum STOPS TOOTHACHE Instantly

Has given perfect satisfaction for 25 years. All drug stores or by mail. 15c

C. S. DENT & CO., DETROIT, MICH.

A CARD

We, the undersigned, do hereby agree to refund the money on a 50-cent bottle of Greene's Warranted Syrup of Tar if it fails to cure your cough or cold. We also guarantee a 25-cent bottle to prove satisfactory or money refunded.

F. H. Butler,	Carleton & Hovey,
A. Thomasson,	Brunelle Pharmacy,
F. C. Goodale,	A. F. Storey & Co.,
Falls & Burkinshaw	A. W. Dows & Co.
E. T. McEvoy,	Carter & Sherburne
F. P. Moody,	Albert E. Moors,
Nathan Peikes,	Rochette & Delisle.

Dwyer & Co.
PAINTERS, DECORATORS AND PAPER HANGERS
Estimates on all kinds of jobs, large or small, at 170 Appleton street.

Meet Me
AT THE
LOWELL INN
The best place in Lowell to get a good square meal.

Carroll Bros.
Plumbers, Steam Fitters and Sheet Metal Workers.
36 Middle St. Telephone 1050

LOWELL OPERA HOUSE

Fritzi Scheff in an elaborate production of Johann Strauss' famous comic opera, "The Bat," will be an early attraction at the Opera House. "The Bat" is the German classic 'Die Fledermaus,' whose music the world over is recognized as the master work of a great composer. Strauss is called the "father of Viennese music", and no modern composer has equalled the charm and melody of his compositions.

MISS BILLIE BURKE

Miss Billie Burke, one of the most charming and popular stars on the

MISS BILLIE BURKE

American stage, will be the attraction at the Opera House Thursday, May 2. Her play is "The Runaway," the comedy in which she appeared with so much success in New York last autumn. The piece tells a pretty and interesting story of a little French country girl who, to escape an unwelcome suitor whom her relatives want her to marry, runs away to Paris and takes refuge in the studio of a celebrated artist who has once been a lodger at her aunt's home and who has given her some lessons in drawing, an art for which she shows marked talent. How she revolutionizes the Bohemian group forming the artist's friends and how she eventually snuggles her way into the heart of the artist himself, who is a middle-aged bachelor and a seasoned man of the world as well as a member of the Institute of France, furnishes abundant material for the plot. The role of the country girl—Colette is her name—suits Miss Burke as well, someone has said, as her own tousled hair. The character as drawn by the dramatist represents ingenuous youth inspired by ambition and love and Miss Burke's impersonation realizes that idea completely and perfectly. C. Aubrey Smith, a talented English actor, is Miss Burke's leading man this season and appears in the part of the artist. Others in the cast, which is strong and well-balanced, are George Howell, Edwin Nicander, Morton Selton, Jane Evans, Emily Wakeman, and Alice Gale.

CASCARETS CLEANSE LIVER AND BOWELS

No Biliousness, Headache, Sick, Sour Stomach, Indigestion, Coated Tongue or Constipation.

Furred Tongue, Bad Taste, Indigestion, Sallow Skin and Miserable Headaches come from a torpid liver and clogged bowels, which cause your stomach to become filled with undigested food, which sours and ferments like garbage in a swill barrel. That's the first step to untold misery—indigestion, foul gases, bad breath, yellow skin, mental fears, everything that is horrible and nauseating. A Cascaret tonight will give you a thorough cleansing inside and straighten you out by morning. They work while you sleep—a 10-cent box from your druggist will keep you feeling good for months. Millions of men and women take a Cascaret now and then to keep their stomach, liver and bowels regulated, and never know a miserable moment. Don't forget the children—their little insides need a good, gentle cleansing, too.

M. H. McDonough Sons
UNDERTAKERS and EMBALMERS
Prompt Service Day and Night.
168 Gorham St. Tel. 906-1

KEITH'S LOWELL THEATRE

A cat that can be trained to do stunts on a stage and then stay put is certainly a novelty, for cats are most unreliable animals for doing what you want them to, but Prof. Kluting has among his collection of trained animals and birds three beautiful felines who are not only well trained but may be depended upon to go through their act day in and day out. They perform a number of stunts in company with dogs, doves and rabbits. This is the most interesting animal act that has been seen here this season. George Felix, the fellow with the funny falls, and the two Barry girls of the celebrated Barry family are charming singers, dancers and comediennes, and their act, "The Next Door" is most enjoyable. The Four Floods combine comedy with one acrobatic work. Nat Leipsiz lives up to his reputation of being one of the greatest manipulators of the cards on the stage and his tricks are most mystifying. Charles Keane and Co. present "Sheriff Bob," an intensely interesting western drama in admirable manner. Rall is a youthful juggler but the old timers have nothing on him while he has a few stunts that the old timers never dreamed of. The Holdsworths, one of whom is a son of Col. Sam Holdsworth, America's oldest professional entertainer have a singing, dancing and banjo act.

The Carter-Taylor company in their act "Camp Rest" evolve a barrel of fun. Then there are the pictures and Prof. Martel and his orchestra.

MERRIMACK SQUARE THEATRE

The Temple Players presenting "Scotch Week" at the Merrimack Square theatre is one of the most enjoyable acts seen in local vaudeville in months. The cast includes an unusually large cast of high-class entertainers who are found and are heard in many clever numbers. Miss Grace Hawthorne, soprano soloist of the company, has an especially pleasing voice and her principal number, "Nightingale and the Star" is one of the biggest hits on the program. Miss Hawthorne is fairly known locally, having appeared in this city in the past. Thomas Malcolm, tenor, is another member of the cast whose singing contributes not a small share in the success of the presentation. Miss Monowski and Miss Murphy are seen in a novel and delightful series of dances and the other members, including James Byrnes, a former member of Our Stock company, are all seen to advantage.

Mr. and Mrs. Danny Mann, presenting "Mandy Hawkins," a pretty story of New England farm life, is another feature on the week's bill that is meeting the genuine approval of all. Mr. Mann has been playing rural characters for several seasons past and is a recognized leader in his class.

Honey Johnson, conversationalist, singer and dancer, has a rich fund of amusement that takes well with audiences. It's a roar from opening to closing.

Prof. Karl and his Trained Dogs introduce several new and decidedly clever stunts and Miss Grace Livingston is an excellent illustrated song singer.

The photo-plays for the week are again in keeping with the high standard of the rest of the bill. The views of present-day events are also good.

The supper hour matinee, from 5.30 to 7.30 o'clock, are again becoming popular with patrons who are unable to attend at the regular afternoon or evening performances. Box office telephone 2053.

ACADEMY OF MUSIC

When an act of two people can remain upon the stage for one solid hour and then be in demand by the audience whose applause is deafening it must be conceded that the act is exceedingly good, but such was the record at the Academy of Music last evening when Kelly & Galvin, in an act entitled "The Actor and the Italian Laborer" pleased a large audience for that length of time. It is an act of the somewhat different variety and must be seen to be appreciated. The balance of the show consists of Dunn & Brandon, a travesty act, and W. J. Miller, a character impersonator, who changes costumes rapidly in front of the audience. Amateurs this afternoon in addition to this big show.

ANNUAL DINNER

Of Mt. Zion Lodge, Good Templars

The annual dinner and entertainment of Mt. Zion lodge of Good Templars was held at the lodge rooms in Gorham street last night. There was a large attendance of members and friends of the organization, an excellent menu was discussed and a good entertainment program carried out.

The entertainment program was as follows: Remarks, R. W. Mountford; piano solo, H. A. Moody; address of welcome, Chief Templar D. W. Harlow; vocal duet, Mrs. Ella Atkins and Leroy Robinson; recitation, Miss Dorothy Mountford; song, Mrs. Alice Schaeffer; remarks, Deputy Grand Chief Templar George F. Tilton, Jr.; duet, Mrs. Ina Mountford and Miss Maude M. Mountford; remarks, John W. Bowker; harmonica solo, Mrs. Ella Atkins; remarks, Charles Philbrick; remarks, Henry Flanders; duet, Mrs. Ina Mountford and Miss Maude M. Mountford; remarks, Mrs. Chas. Philbrick.

GETS $500,000

MISS DOROTHY BATEMAN REMEMBERED IN WILL

BALTIMORE, Md., May 1.—Miss Dorothy Bateman of Newport, R. I., is left $500,000 by the terms of a codicil to the will of Ross R. Winans of this city, who died recently. The will was filed yesterday.

Miss Bateman is the daughter of a Newport hotel keeper at whose house Mr. Winans spent last summer. He was in poor health and she is said to have won his regard by her kindness and attention to him.

The heirs to the residue of the estate, the full value of which is estimated at $4,000,000, are Ross W. Whistler, a brother-in-law and Georges Revilon, step-brother of Mr. Winans' mother. Neither Mr. Winans' son-in-law, the Prince De Bearn, who sued the testator in connection with his wife's estate, nor the Prince's children, are mentioned in the will.

To his son, Thomas George Winans, who married a Spanish dancer and with whom the father was estranged because of the marriage, the testator left $200,000 in trust. To his "old and cherished friends," Margaret M. Smith and Louisa M. Butts, he left $50,000 each.

Putnam & Son Co
166 CENTRAL STREET

If It Don't Rain

When this advertisement appears, you may be pretty sure of wet weather within a day or two.

RAINCOATS

That are Spring overcoats as well—Cheviots, Tweeds and Worsteds, cravenetted to shed water.....**$10** to **$25**

TEXTURE COATS, GABARDINES AND RUBBERIZED FABRICS

Strictly waterproof—some so light they weigh but a few ounces—for street wear, or cut with a broad sweep for the automobilist,

$3.95, $5 up to **$20**

OILSKINS

For teamsters, motormen or for any one who is kept out of doors in wet weather—long black oilskin coats,

$2.75 and **$3.00**

OILSKIN JACKETS **$1.50**

OILSKIN OVERALLS **$1.50**

OILSKIN HATS.....**35c**

200 UMBRELLAS

Regular Price $1.00, special for

69c

The best umbrella bargain you ever heard of—Gloria covers with tape edge—paragon frame and steel rod—mission or meschel handles—this lot

69c

RUBBERS AND SLIPS

For man and boy.

Oakland Campers, North Billerica, Thursday eve.

POVERTY PARTY

HELD IN VESTRY OF FIRST CONGREGATIONAL CHURCH

A "poverty party" was held in the vestry of the First Congregational church last night and was largely attended. The affair was given by the young people and those present were the members of the Delta Alpha club, the Philathea and the Baraca classes. The idea of the party was that every one should appear in as humble and poverty stricken a costume as possible, prizes being given to those attaining the greatest success in this usually much avoided end. The winner among the young men was Philip Richardson, who was given a toy horse, while the girl's prize went to Miss Bernice Staples, who received a rag doll.

A delightful entertainment program consisting of readings and songs was given by the following: Miss Helen Casey, Miss Frances Knowles, Miss Lillian Green, and the pupils of Miss Hamaford's class. A light luncheon was served.

Is Your Nose Sore From Wiping It?

Toiletine will break up your cold and prevent another, clean and heal your aching throat—and if you rub a bit on your nose it will stop the soreness and soothe the burning nostrils. Whether the soreness is on your nose or in your throat, it is "inflammation," and Toiletine will cure it

TOILETINE Reg. U.S. Pat. Off.

Soothes and Heals

for 6c (stamps) to pay mailing cost. Try this free sample. You'll be glad you did, and will want to keep Toiletine in the house all the time. At druggists, 25c a bottle. Money back if not satisfied.

Large Sample Bottle Free.
TOILETINE COMPANY
1503 Hope St. Greenfield, Mass.

BIG AUTO DAMAGED

Explosion Under Hood of Machine

The big Stevens-Duryea limousine belonging to Mr. Harry Dunlap of the A. G. Pollard Co. was badly damaged by fire shortly after one o'clock this afternoon as a result of an explosion under the hood of the machine. An alarm from box 214 was sent in and the fire department succeeded in extinguishing the flames but not before considerable damage had been done to the car.

Mr. Dunlap anticipated the taking of a trip tomorrow and his chauffeur was cleaning the machine when the explosion occurred. Neither the chauffeur, Mr. Dunlap nor Chief Hosmer has been able to determine the cause of the fire. Fred C. Church had the insurance.

CARBONOL

Better Than Soap

CARBONOL makes houses thoroughly clean. Soap and water removes only part of the dirt. Carbonol goes farther—it removes all the dirt, kills the germs, and destroys all bad odors. It is a disinfectant and deodorizer as well as a cleaner. A few drops of Carbonol in a bucket of water makes the dirt come off more easily. 10c and 25c a bottle.

Sample free on request to

Barrett Manufacturing Co.

297 Franklin St., Boston, Mass.

FORCED SALE

A new up-to-date house with all modern conveniences of 9 rooms, besides bath and pantry, all hardwood floors, steam heat, open plumbing, cement cellar, good lot of land. Near St. Margaret's church. Can be bought on the rental plan.

NEAR STEVENS ST.

A fine cottage house situated near St. Margaret's church, with all modern improvements.

Price only $2350

NR. WASHINGTON SCHOOL

A two-flat up-to-date house. Will be sold at a very low price. $3900

NEAR D STREET

A very fine cottage of 7 rooms, bath, hot and cold water, gas, good lot of land. Price only $2600

TWO TENEMENT HOUSE

Almost new, near Stevens st., 7 room tenements, bath, hot and cold water, gas, steam heat, hardwood floors, cement cellar, set tubs.

Price $5100

Eugene G. Russell

Real Estate and Insurance

407 Middlesex St., Near Depot

FOR SALE

An Auto Truck In perfect running order, cheap for cash.

Call at The Tremont Garage, 55 Tremont Street, Lowell.

THE SUN'S DAILY PICTURE PUZZLE

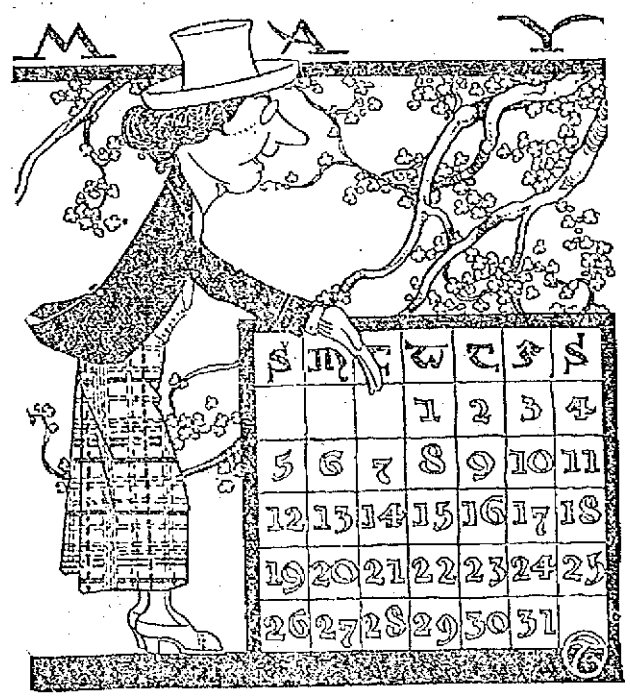

FEMININE ASPIRATIONS.

No more the lady with garlands gay
Her hopes on the simpler pleasures set,
She doesn't essay to be Queen of the May.
She wants to be boss of the suffragettes.

Find another suffragette.

ANSWER TO YESTERDAY'S PUZZLE.

Upside down, at right of table.

FAMILY STARVING

Found by the Mayor of Malden

MALDEN May 1.—The most pitiable sight that has come to the attention of the Malden city officials was discovered in a tenement at 4 Malden street park early yesterday when the police and Mayor George L. Farrell, who is a physician, discovered Mrs. Lizzie Keating and her five small children in a starving condition. Word was received at the police headquarters that a woman was suffering in the Keating tenement and Dr. Farrell went to the place with three police officers. They found the woman lying on a carpet on the floor and she had just given birth to twin girls.

Her three other little children whose ages range from 1 to 4 years and who were poorly clad, were huddled about the mother attempting to comfort her. It was learned that the children and mother had not had a morsel to eat for more than three days. There were only two broken chairs and a broken table in the room.

The mayor and the policemen were moved to tears and immediately Mayor Farrell ordered the mother and the babies removed to the Malden hospital, while the three older children were sent to the City home. This was done and hereafter the city will take care of the family.

Neighbors claim that they knew nothing of the condition of the woman and the little ones or help would have been forthcoming.

It was learned that the husband and father is in New Hampshire, suffering from tuberculosis.

LICENSE BOARD

Visited the Local Hotels Today

The license commission this morning made a tour of inspection of nine of the eleven hotels in this city, the St. James and New American being the exceptions, and subsequently granted permission for the use of screens and curtains.

The board also granted permission to P. Dempsey & Co. to store liquor at the corner of Market and Palmer streets.

Sixth class licenses as druggists were granted to Levi T. Steeve at 276 Chelmsford street and Frye & Crawford at 474 Merrimack street.

Weonas, Lincoln hall, tonight.

Y. M. C. I. NEWS

Francis P. Haggerty, a popular member of the society took the examination at West Point last week and his many friends at the rooms are confident that he met with success.

The Y. M. C. I. baseball team will journey to Leominster Saturday and play a strong independent team there. Manager Bill Harrington of the team has strengthened his team with the acquisition of Minahan, a catcher from Boston and Corcoran, a fast local infielder. The local team has arranged games with many out of town teams.

Plans are under way for the society to conduct a character party in the near future in aid of the church.

Owing to the great success of the recent bowling league plans are already underway for the formation of a similar league for next season.

In the bowling alleys there are two pen and ink drawings, the work of Miles McGeevey, a member of the institute. One is entitled "The Progress of Edward Shea." It depicts Ed from the first job he took hold of up to the present time and it is a very clever piece of work. The other picture is "sketches at the bowling alleys" and this, too, is very good.

RUBBER STAMPS and SUPPLIES—STENCILS

Crown Stamp Works

407 Middlesex st. Commercial printers. All work guaranteed, at your own price. Bill Heads, Cards, Envelopes, $2.00 1000. Come and see us before going elsewhere.

A LITTLE NONSENSE

WHEN WOMEN VOTE.

"I understand that Mrs. Royle and Mrs. Coyle are paired for the coming election, at which their husbands are to be candidates."

"Yes. Neither woman really wanted to vote against her husband, and yet she couldn't, knowing him, conscientiously vote for him.

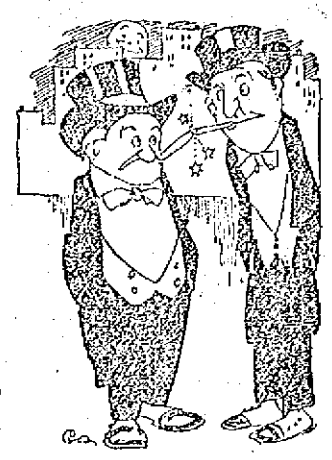

EXTRA EXPENSE.

"My wife always tears her hair when I come home late."

"Which makes you feel mean, eh?"

"Yes; and which also makes it necessary for me to buy more hair."

A RARE BIRD.

"Say, Pa, what is an unknown celebrity?"

"An unknown celebrity, my son, is a pugilist who does all his talking in the ring."

ADDED ATTRACTIONS.

"Miss Parks is an attractive girl, isn't she?"

"Yes, and she's getting more so every day. They say her father's just coining money."

WEDDING DELAYED.

"Did she promise to marry you?"

"Oh, yes; but I've got to wait until they can move next month. Just at present there's no room for me in her father's house!"

USED TO IT.

"Are you the man who was married in a cage of tigers?"

"I'm the man."

"Did it seem exciting?"

"It did then. It wouldn't now."

FIVE WERE INJURED

Fuse on Boston Elevated Train Blew Out

BOSTON, May 1—A small panic followed the blowing out of a fuse on a Boston Elevated train in the Washington street tunnel near the Milk street entrance today. Five persons were so badly hurt that they were removed to hospitals.

The fuse on the third car of the train, which was bound from Sullivan square for Forest Hills, blew out shortly after the train left the Friend street station. Smoke and flames filled the car and terrorized the 50 or more passengers. They fought their way towards the exits of the car and in the scramble many panes of glass were broken. Several persons were cut and a number of women fainted. When the train reached the Milk street exit to Washington street doors refused for a moment to open and this added to the confusion. The injured persons were carried to the street and removed to hospitals.

May party, No. Chelms., Thurs. eve.

Miners orchestra, Talbot hall, Thursday eve.

The annual May party of the Manhattan Social club will be held at the Talbot hall in North Billerica Friday evening.

The iron fence on the East Merrimack street bridge is receiving a coat of paint.

LOST AND FOUND

GOLD CROSS AND CHAIN WITH initials K. L., lost between Davidson st. and Merrimack sq., or on Broadway car. Return to 22 Claire st. Reward.

SUM OF MONEY LOST IN REYnold's lunch room, Saturday evening, April 27th, between 6 and 7 p. m. Reward for return to 36 Ford st.

SUM OF MONEY IN SMALL POCkethook lost, April 27, probably in vicinity of Palmer street. Finder please return to 36 Ford street, and receive reward.

PARCEL CONTAINING AN EMbroidered waist and three pairs of gloves lost between the postoffice and Merrimack street. Reward at The Sun office.

MEMORANDUM BOOK WITH SUM of money enclosed, lost between Merrimack square and Alder street or on Oakland car leaving square after 7 o'clock, April 29. Isabelle Walsh, 14 Alder street or care New England Telephone Co.

BUNCH OF KEYS FOUND IN CENtral st. Owner can have by paying advertising charges to Frank Wood, N. E. Telephone & Telegraph Co., Central st.

SCOTCH COLLIE PUPPY DOG LOST. Color yellow. Finder please return to 13 Agawam st.

GOLD LOCKET AND CHAIN LOST Saturday evening on Merrimack st. Monogram L. H. on locket. Reward if returned to 569 Broadway, lower bell.

GENTS WATCH CHAIN AND charm lost on Pleasant, Rogers, Abbott or Central sts. Reward at 66 Congress or 165 Pleasant st.

MISCELLANEOUS

DRINK GLORIA FOR HEALTH. Sold everywhere.

Don't Throw Away Your Tobacco Tags

Soap Wrappers, Hamilton Bonds, Mother Oats coupon. Save them; we buy the above in assorted lots. We also deal in Green stamps and exchange stamps for tobacco tags. We buy Green Trading Stamps in any quantity. A sample line of furniture is displayed in our new store and we will save you money on anything we carry. On your way to the market please call in and see our new store, the only store of its kind north of Boston.

CARR'S, 92 Gorham St.

Near Post Office. Tel. 2434-M, 2434-2

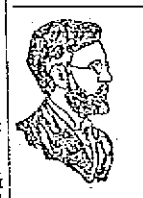

FREE TO THE SICK

It matters not the name of the disease you are suffering with, how many Physicians you have taken treatment with, do not be discouraged. DR. TEMPLE'S TREATMENT WILL CURE YOU. Cancers, Tumors, all Acute and Chronic Blood and Nervous Diseases of Men and Women, Hydrocele, Varicocele, Stricture, Prostatic Diseases, Piles, Fistula, Fissures, Ulcers, and all Rectal Diseases WITHOUT THE USE OF THE KNIFE. Diseases of the Eye, Ear, Nose, Throat, Skin, Stomach, Liver, Kidneys, Bladder, Bowels and Rectum, Epilepsy, and all Nervous diseases.

Terms are always made to suit the convenience of anyone applying for treatment, and very reasonable charges. Do not treat elsewhere until you have investigated methods and terms. Lowell office, 97 Central street, Munsur Block, Wednesdays, 2 to 4; 7 to 8. Sundays 10 to 12. Consultation, Examination, Advice FREE.

Boston Office, 58 Court st. Hours Daily, 10 to 8; also by Appointment.

DO YOUR FEET OR LEGS ACHE?

Pains similar to rheumatism after walking or standing any length of time are due to your arches. Stretching of the ligaments allows the bones to sag, puts a tension on the tendons and nerves. The Kelley Flexible Arches, made to measure, are guaranteed to give immediate relief or money refunded. $2.00 pair. Send outline of feet with size of shoes worn.

W. A. KELLEY

799 Princeton St. Phone 1868-M

12 Acre Farm

Near Lowell line, no better farming soil in Mass. 2 tenement house, plenty of outbuildings, large lot fruit. A bargain on easy terms, for quick sale.

W. E. DODGE

22 CENTRAL ST.

Merchants Attention!

Lettering devices for Show Cards demonstrated today at 196 Merrimack street, room 5.

SPECIAL NOTICES

GET YOUR MOUTH READY FOR that celebrated Honeysuckle rhubarb. Tel. 3289.

IF YOU WANT YOUR GARDEN ploughed by experienced men, or your lawns cared for, we can do it. W. E. Hunt & Co., 23 Concord st. Tel. 2179-1.

EXCELLENT PASTURAGE FOR horses and colts, on line of Nashua and Lowell electric car, 4 miles from Lowell. Terms $12 to $15. Telephone 558-12. S. A. Greeley, P. O. address, R. F. D., Nashua, N. H.

HORSES AND DOGS CLIPPED BY power. Senecal Bros., 18 Rock st.

HENRY E. REED & CO., LANDscape gardeners. Estimates on large or small jobs. Tel. 3373-1. 30 Jacques st., Lowell.

NOW IS THE TIME OF YEAR TO burn wood. I always have a good supply of cord wood of all kinds for sale. A. A. Brown, 73 Inland st. Tel. 2320.

LADIES' AND GENTS' CLOTHING cleaned and pressed scientifically, at moderate rates. Frank Geraliink, 56 Willie st., opposite Brady's saloon, 110 Chelmsford st.

HENTS NO. 1 KILLS LICE ON children. Excellent for brown tail moth itching, ivy poison, hives, mange, salt rheum, falling hair. 25 cents at Falls & Burkinshaw's.

LIMBURG CO., CHIMNEY EXPERTS —Chimneys swept and repaired. Residence 1123 Bridge st. Tel. 945.

THE SUN IN BOSTON—THE SUN IS on sale every day at both news stands of the Union station in Boston. Don't forget this when taking your train for Lowell.

TO LET

COTTAGE TO LET AT 77 FIFTH ST. Inquire of Thomas Leaver, 50 West st.

SUNNY 6-ROOM FLAT WITH BATH room to let at 107 Fremont st. Rent $12 per month. Inquire 51 Fifth st.

FURNISHED ROOMS TO LET; SUITable for light housekeeping. Apply at The Columbia, 179 Middlesex st.

UPSTAIRS TENEMENT OF 5 ROOMS to let; modern conveniences; nice piazza, at 204 South st.; rent $14. Inquire at cottage in rear.

NEAT 6-ROOM COTTAGE TO LET; 8 minutes' walk from Merrimack sq. Rent $2.50 per week. Apply 22 West Fourth street.

UPSTAIRS TENEMENT TO LET AT 46 West Fifth st., seven rooms, steam heat, bath, pantry, hot water and set tubs; everything separate. Rent, $16. Inquire of Mrs. L. K. Leach, 16 Whitney ave. Tel. 2770.

NICELY FURNISHED FRONT ROOM to let, in private family. With use of bath. Suitable for one or two gentlemen. 537 Fletcher st., upper left hand bell.

TENEMENT OF FIVE ROOMS, modernly improved, to let, at 778 Gorham st.

BARBER SHOP TO LET AT 96 CONcord st. Best location in city. Inquire Hogan Bros., 92 Concord st.

5-ROOM TENEMENT TO LET; bath, hot water, $12; at 165 Grand st. Apply Schutz Furniture Co., 332 Middlesex st.

6-ROOM TENEMENT TO LET AT 12 Cady st.

PLEASANT 6-ROOM TENEMENT to let in Pawtucketville, near Pawtucket bridge with bath; gas, hot water and open plumbing; also neat four room tenement. Near two car lines. Inquire 89 Varnum avenue, or telephone 1019-1.

LARGE DOUBLE HOUSE TO LET, April 15th, 515-519 Merrimack st. Good repair. Rent reasonable. Inquire of C. A. Richardson at The Lowell Five Cent Savings Bank.

FURNISHED ROOMS TO LET; GAS and bath, $1 per week up. Mrs. McMillan, Gallagher House, William st.

AN EXCELLENT 4-ROOM TENEment to let to a small family of adults, who do not smoke tobacco, with closet on floor and furnace in large cellar; front block, under me, at 79 Chestnut st. George E. Brown.

THREE FLATS, 5 ROOMS, TO LET at 44 and 45 Elm st. 3 flats, 5 rooms, rear 81 Chapel st. 2 flats, 4 rooms, 147 Cushing st., $1.50 a week. 1 tenement, 45 Prospect st. 7 rooms, all fixed up new, and cheap rent. Inquire Joe Flynn, 71 Chapel st.

7-ROOM TENEMENT TO LET; HOT water, bath furnace heat, $22; at 44 Schafer st. Apply Schutz Furniture Co., 332 Middlesex st.

PLEASANT, SUNNY 6-ROOM TENEment, to let; gas, etc.; handy to the mills, rent low, No. 23 Fulton st., Centralville. Apply 276 Westford st.

5-ROOM TENEMENTS TO LET; COR. Agawam and Grillin sts. Just been remodeled; up to date; $2.50 and $2.75 per week. Inquire of Greenwood Bros. or O. O. Greenwood, 180 Hale st. Tel. 3615-1 or 535-13.

BARN NEAR DEPOT, TO LET, 3 stalls and ample carriage room. Apply Eugene G. Russell, 407 Middlesex street.

STORE AND 3-ROOM TENEMENT to let at 353 Lawrence st. Rent $2.00. Inquire at 321 Lawrence st.

SUNNY 7-ROOM TENEMENT TO let, near Coral st. and Westford st.; $14 per month. Apply Eugene G. Russell, 407 Middlesex st.

4500 FEET OF FLOOR SPACE, SUITable for paint shop, carpenter shop or for storage, to let, on Middlesex st. over the Maxwell-Mackenzie garage, 828 to 835 Middlesex st. Apply Eugene G. Russell, 407 Middlesex st.

FOR RENT

Good clean, newly painted and papered tenements, everything in first class condition before you move in.

431 School st., 4 rooms, toilet on same floor .....$2.50 week
430 School st., 7 nice rooms, half a house .....$12.00 month
14 Woodbury st., 5 rooms $2.50 week
16 Woodbury st., 6 rooms $2.50 week
607 Middlesex st., 7 rooms, cor. house, $3.45 week
7 Woodbury st., 5 rooms ....$2.00 week

These are in good locations, near the French street French Catholic church. Let us show them to you before you move.

Martin Robbins & Son

90 PRESCOTT STREET

STORAGE FOR FURNITURE

Separate rooms $1 per month for regular $3 two-horse load. The dryest and cleanest place for storage in Lowell. Telephone connection. O. F. Prentiss, 356 Bridge st.

HELP WANTED

MIDDLE AGED WOMAN WANTED to take care of three children and do light housework. Apply 67 Billerica st.

MIDDLE AGED WOMAN WANTED to Keep house. Apply to J. A. Leighton, 691 Middlesex st., between 5 and 7 p. m.

SMART AND ACTIVE MIDDLE AGED woman wanted with ability to attend to order cooking; also girl of neat appearance for table work. Apply 647 Merrimack st., between 10 a. m. and 12 m. and 6 and 8 p. m.

BARBER WANTED AT ONCE AT Post Office ave.

MAN FOR GENERAL FARM WORK and teaming wanted. Apply H. W. Foster, Lawrence road, off Andover st. near Fleming's blacksmith shop.

NIGGERHEAD OPERATOR WANTed at once. Apply Federal Shoe Co., Dix st.

AN EXPERIENCED CHAMBER GIRL wanted at 306 Summer st.

HELP! HELP! HELP! HELP! COOKS, chamber maids, house girls, table girls, laundry help, tailors, farm hands, mule spinners, ring spinners, spoolers and weavers, out of town fares advanced; good wages; card and drawing room held for worsted mill. Lowell Reference Employment Agency, 407 Middlesex st.

YOUNG GIRL WANTED TO WORK in office, who is a graduate from some commercial college, who has knowledge of stenography and shorthand. Apply by letter to Box W., Sun Office.

CAPABLE ALL ROUND WOMAN wanted. Apply 68 Gates st.

EXPERIENCED DOOR STICKER and experienced door moulder wanted. Amesa Pratt Co.

WANTED FOR U. S. ARMY—ABLEbodied unmarried men, between ages of 18 and 35; citizens of United States, of good character and temperate habits, who can speak, read and write the English language. For information apply to Recruiting Officer, 159 Middlesex st., Lowell, Mass.

WANTED FOR SPECIAL WORK OF a literary character in this city, a few young men possessing a high school education or its equivalent. Address J. G., General Delivery, P. O., Lowell, stating age, education, occupation if any, and general experience.

MEN WANTED TO BECOME RAILway mail clerks. $90.00 month. May examinations in Lowell. Sample questions and coaching free. Franklin Institute, Dept. 159 O., Rochester, N. Y.

WORSTED COMB AND CARD ROOM hands wanted for night work. Apply Hillsborough Mills, Wilton, N. H.

FOR WOMEN ONLY—MARRIED ladies, widows, earn good salary. Promotion and field manager position to earnest workers. Write for territory. Sanitary Instrument Co., Meadville, Pa.

WORSTED DRAWING ROOM HELP wanted. Worsted twisters and spinners. Apply Hillsborough Mills, Wilton, N. H.

LASTERS WANTED

Machine pullers and nigger head operators on McKay work. Derry Shoe Co., Derry, N. H.

TO LET

TWO 5-ROOM TENEMENTS TO LET in Saratoga st., with modern improvements. Inquire Charles O'Neil, 105 Anderson st.

TENEMENT OF 5 ROOMS TO LET; pantry, bath; with all modern conveniences, cor. Fay and Gorham sts. Inquire on premises.

TENEMENT OF 8 ROOMS TO LET; bath, hot water heat, newly painted outside and inside, screens and hot and cold water, gas. Apply 68 New Nichols st., off Westford st.

ONE ACRE OF LAND NEAR EDson cemetery to let; on car line. Apply 27 Abbott st., evenings, 6 to 7.

NICE DOUBLE COTTAGE ON Alder street. 7 room tenement on Bartlett with hot water and bath. 8 room tenement on Stackpole street. Two 8-room tenements on Tremont street. 5 room tenement on Perry street to let. Inquire of John McMenamin, 212 Merrimack street.

COTTAGE TO LET, $6 PER MONTH; four rooms. Two tenements with garden, $5, four rooms. One tenement for one or two people, Riverside st. Inquire 55 Varnum ave.

NEW FLAT OF 6 ROOMS TO LET; all modern improvements, 23 Bourne st., near the Sacred Heart school.

MODERN APARTMENT TO LET; 6 rooms, bath, hot and cold water, furnace heat, set tubs. Inquire 345 Walker st.

LARGE, SQUARE, AIRY ROOMS TO let; all modern conveniences. Board if desired. 836 Merrimack st. Phone 1898-4.

VERY PLEASANT FRONT ROOM to let; everything modern and convenient, at 19 Paige st., near Kirk st.

FLAT TO LET AT COR. WEST Sixth and Jewett sts. 6 rooms, pantry, bath, set tubs, hot and cold water, open plumbing, furnace heat. Apply 206 Middlesex st. Tel. 2231-12.

Rooms Papered for $2

We will furnish the wall paper and border to match and send first class paper hanger to hang the same for $2 per room. Free samples of wall paper on request. Painting in all its branches, and whitewashing.

BAKER'S The New Racket

303 Middlesex St. 610 Merrimack St.

Telephone 2464

NEAR CADY STREET

8 ten. house renting for $312 yearly. 6, 5 and 3 room tenements. Near cars and Hosford Sq. Fine plumbing, screens and double doors.

$2800

ST. MARGARET'S PARISH

Splendid two-tenement house on fine corner lot, 2 min. to electrics. 6 and 7 rooms, baths and pantries. Several hardwood floors. Rents $432 yearly.

$3800

NEAR WHIPPLE STREET

Excellent 2 ten. house, 6 rooms each, baths and pantries, open plumbing, never vacant. Near electrics, mills and schools.

$3000

ABEL R. CAMPBELL

417 Middlesex Street, Cor. Thorndike

WANTED

SMALL FARM WANTED ON LEASE or rent. Address A 3, Sun Office.

CANOE WANTED—GIVE DESCRIPtion, lowest cash price and where it can be seen. Address A. 2, Sun Office.

CHILDREN WANTED TO BOARD for the summer, in Kenwood. Mrs. E. R. Williams, Huron st.

W. A. LEW

Steam dyeing and cleansing of ladies' and gents' wearing apparel. 30 years in the business.

39 JOHN STREET

FOR SALE

FEMALE BOSTON BULL TERRIER for sale; well marked; fine dog for breeding purposes. Can be seen at 16 Tyler st.

PIANO FOR SALE, IN GOOD CONdition, very cheap for cash. Apply at 21 Willie ave.

TWO HEN HOUSES AND 90 FEET new wire for sale cheap. 68 Liberty st.

WELL STOCKED GROCERY STORE for sale in Lawrence, Mass. Reason for selling, owner going into the grocery specialty business. Call at 55 Water st., Lawrence, Mass.

GOOD TOP WAGON FOR SALE; would make a nice fish or baker's cart, $30. Also one democrat wagon in good repair, $10. Light and heavy harnesses. Having no further use for them will sell cheap. Telephone 1316.

NEW ROOFING FOR CAMPS FOR sale. 36 feet long, 3 feet wide. Address Q., Sun Office.

THREE BARBER CHAIRS AND five pool tables for sale cheap; in good condition. Inquire 77 East Merrimack st.

LOAM, SAND AND GRAVEL FOR sale. Joan Brady, 155 Church st. Telephone 575.

NEW BICYCLES FOR SALE, $19 up. P. Keegan, 295 Moody st.

FOR SALE

One long bar with back bar, drawers, etc., in good condition, cheap. Also one show case and set of drug store cases of drawers, etc. Can be seen at 34 Thirteenth st. Inquire of E. A. Wilson at 4 Merrimack sq.

Do You Want an ELEVATOR?

We have a dandy for sale. Come and look at it. Inquire at The Sun Office.

MONEY TO LOAN

MONEY FOR SALARIED PEOPLE—Women keeping house and others, advanced them without security, easy payments, cheapest rates. Don't worry or annoy friends about money. Keep your credit good by paying as you agree. I will furnish you money to do it. D. H. Tolman, Room 403, 45 Merrimack st.

THIS MEANS YOU

Every working man and woman. Loans made while you wait. No delay. No charge for application.

Interest 1 Per cent. Per Month

Lowell Loan Co.

22 Central Street.

Fourth Floor Take Elevator

Open 8 a. m. to 6 p. m., Fridays until 8 p. m., and Mondays and Saturdays until 9 p. m.

LOANS of $10 and Upwards

Can be secured at less than the legal rate of interest by obtaining our indorsement of your note.

AMERICAN Guaranty Co.

45 MERRIMACK STREET.

ROOMS 319-320

Open 8 a. m. to 6.30 p. m.; Mon. and Saturday 9 p. m.

REAL ESTATE FOR SALE

8-ACRE FARM FOR SALE; LOCATed on pond, 3½ miles from Lowell. Will sell at a bargain for cash if taken at once. Apply M. T. Senecal's stable, 56 Franklin st.

HOUSE FOR SALE WITH 100 FEET frontage, 200 feet near, in Lakeview grounds, will sell at any price. Apply C. Lorenger, on premises.

SMALL FARM FOR SALE WITH cottage of 7 rooms; water and all conveniences; 4 minutes' walk from electrics; 5 minutes from steam cars. Address A 1, Sun Office for further particulars.

50 FRONT BUILDING LOTS FOR sale or to let for camping purposes on the electric car line, 5c fare. Apply John Barlow, 145 Merrimack st., room 9.

BLOCK OF SIX TENEMENTS FOR sale or exchange, at 48 to 58 Whipple st. Will sell or exchange for property in another city location. Block in good repair and rented. Will sell for $5900; will carry $2500 on mortgage. Also for sale a good sound three spring delivery wagon. Apply 90 White st., Pawtucketville.

8-ROOM COTTAGE FOR SALE; up-to-date; new two years ago; $2500. 7-room cottage, $1300. 6-room cottage, $1000. New two tenement, 6 rooms each, up-to-date, $3800. Two tenement and store well stocked, $2100. 5-room cottage, store, $1600. 20-room lodging house, $850. Variety store, good stock, $650. Store, candy, cigars, papers, etc., $800. Good camps on Lawrence and Lowell car line. Grocery store, $1900. If you are looking after real estate or business in Centralville see the man who makes a specialty of this part of the city. F. L. Vance, 88 Third st., Centralville.

FOR SALE

Near Chelmsford Centre, 20 acre farm, good buildings, large orchard and fruit of all kinds. Price $2800.

In Belvidere, cottage house, good lot of land. Price $1600.

6 acre farm, good buildings, fine land, lot of wood and timber, fine location. Price $3000.

A bargain in a cottage house of 6 rooms, near Bridge st.; party leaving town. Price $1150.

3 miles from Merrimack sq., 25-acre place, house, barn, good land. Price $1500.

Near Westford st., 8-room house with improvements. Price $2750.

G. L. HUBBARD,

26 Runels Building Tel. 2163

LAWN MOWERS MACHINE GROUND Called for and delivered, saw filing, watches and clocks cleaned, lock repairing.

C. H. PIERCE & SON,

221 Middlesex street Tel. 2050

TRAINS TO AND FROM BOSTON

SOUTHERN DIV.

To Boston. Lve.	To Boston. Arr.	From Boston. Lve.	From Boston. Arr.
5.43	6.50	6.14	7.12
a5.25	7.41	7.24	8.27
6.43	7.30	7.55	8.45
b6.40	7.53	b8.21	9.31
7.00	8.00	9.00	9.57
7.21	8.05	10.03	10.56
a7.31	8.47	11.00	12.07
7.55	8.35	12.30	1.27
8.50	9.36	2.00	1.37
b9.55	10.35	2.45	3.14
9.45	10.05	3.00	3.50
10.02	11.12	b3.51	5.02
10.42	11.30	4.00	4.56
11.33	1.00	b4.14	5.32
1.47	2.25	5.00	5.37
2.34	3.27	b5.21	6.05
3.51	4.43	5.27	6.15
4.32	5.27	b5.31	7.07
5.28	6.29	b6.14	7.32
b4.31	7.31	7.30	8.05
6.17	7.00	8.30	9.07
7.31	8.00	10.30	11.36
9.46	10.30	11.17	12.13

WESTERN DIV.

To Boston. Lve.	To Boston. Arr.	From Boston. Lve.	From Boston. Arr.
6.40	7.55	z6.55	8.10
8.08	9.10	9.24	10.34
10.10	a11.19	z0.55	11.54
10.55	12.00	11.50	12.44
12.02	1.10	2.14	3.20
z1.30	2.58	3.55	4.45
5.17	6.25	5.14	6.10
7.00	8.00	6.05	7.04
10.05	11.12	6.25	7.45
		9.50	10.58

SUNDAY TRAINS

SOUTHERN DIVISION

6.45	7.30	9.00	10.00
7.21	8.05	10.00	10.37
7.55	8.23	11.30	12.21
8.45	9.40	1.00	1.52
9.20	10.12	5.00	6.02
10.23	11.24	7.30	8.06
2.03	2.45	8.20	9.05
5.10	6.00	9.00	10.02
6.25	7.05	10.14	10.52
7.21	8.01	10.20	11.25
9.45	10.30		

SUNDAY TRAINS

WESTERN DIVISION

8.20	9.20	8.06	9.03
12.10	1.15	12.00	1.10
2.50	5.00	2.14	3.23
6.15	7.00	3.30	4.41
8.50	10.02	5.29	6.28
		5.40	6.42

References:

x Runs to Lowell Saturdays only.
n Via Lawrence Junction.
b Via Bedford.
s Via Salem Jct.
z Via Wilmington Junction.

LOCAL NEWS

Try Tobin's Printery next time.

Miner's orch., Lincoln hall, tonight.

Try Lawler's for Printing. 29 Prescott.

Miner's orch., Lincoln hall, tonight.

Miners orchestra, North Billerica, Thursday eve.

Interests begins Saturday, May 4, at the Central Savings Bank.

A telephone alarm at 10.30 o'clock last night summoned a portion of the fire department to a chimney fire at 37 Second avenue. The blaze was extinguished before any damage was done.

An advertisement in another column announces the banquet of the Lowell Teachers' organization at the Normal school on the evening of May 7th. The program will be instructive and entertaining.

The tenth annual concert and dance under the auspices of McEvoy's orchestra will be held in Prescott hall Friday evening.

TAFT AND CLARK

Continued

town, shortly after noon yesterday, until an early hour today the preferential race between Taft and Roosevelt was a neck and neck affair. Roosevelt had the better of the contest during the early evening but toward midnight the president forged ahead and gradually increased his lead until he had a comfortable majority at daylight. On the other hand the contest between Baxter and Crane, the respective leaders of the Roosevelt and Taft delegates at large slates, was close only for a few hours. Then Baxter drew away until at 4 a. m. today with 40 precincts missing he had a lead over Senator W. Murray Crane of more than 7800 votes.

A tabulation of the returns from 28 out of the 33 cities for all the republican candidates for delegates at large shows very little variation from the Baxter and Crane votes.

The political writers paid considerable attention today to the candidacy of Frank Sieberlich of Boston, a former state senator who was pledged to Taft and who appeared between the Roosevelt and the Taft delegates at large. Reports from many voting places were to the effect that many ballots were invalidated because nine names were marked instead of eight and the Taft managers claimed today that hundreds of their supporters were disfranchised by voting for Sieberlich and eight Taft delegates at large whose names appeared directly under.

While the contest for the delegates at large was settled comparatively early last night the struggle for the 28 district delegates continued for more than 12 hours.

Taft won the First district by 4650, the Second by 2708, the Third by 1901, the Sixth by 756, the Tenth by 190; the Eleventh by 2000, the Twelfth by 1560 and the Thirteenth by 2850.

Roosevelt captured the Fourth by 824, the Fifth by 1224, the Seventh by 1800, the Ninth by 64 and the Fourteenth by 2500.

La Follette's Vote

The small vote for Senator Robert M. La Follette was one of the features of the primary and town after town reported without a single vote being recorded in his favor. To poll less than 2000 in a republican primary, where over 160,000 votes were cast caused surprise to his supporters.

The lead which Speaker Champ Clark obtained over Governor Woodrow Wilson in Boston early last evening was increased steadily as the returns came in until today, with nearly the entire state recorded, the Clark majority was well over 12,000 in a total vote of a trifle more than 30,000.

Owing to the varied marking of the fifteen candidates for delegates at large on the democratic ticket, the identity of the Massachusetts delegation to Baltimore will not be known for some days. It is known however, that a majority of them will be pledged to Gov. Foss.

Paint You'll Be Proud Of

Harrison's Interior Finish

FLAT

Retains that delightful, velvety flatness, so pleasing to the eye.

It contains no poisonous lead pigments, as do many inside paints and finishes.

It contains no Arsenic-Copper Greens, as do many wall papers.

It is Safe and Sanitary to have on your walls.

14 Colors and All Good. Quart 50c

FREE COLOR BOOKS

C. B. COBURN CO.

At 91 Market Street.

Free City Auto Delivery

Paint You'll Be Proud Of

MOTHER KILLED CHILD

Police Allege That Lynn Widow Used Carving Knife

LYNN, May 1.—While temporarily insane yesterday afternoon Mrs. Catherine Gunn, a widow, 35 years old, the police say, murdered her 18-month-old daughter Catherine with a carving knife in the parlor of her home at 10 Halsona court, and then made an unsuccessful attempt to end her own life by cutting her throat with the same carving knife.

An hour after Mrs. Gunn had been removed to the Lynn hospital she expressed a desire to talk with a policeman. Inspector Murray visited the hospital and to him Mrs. Gunn declared that a strange man entered her house, cut the throat of her child while she slept and then attacked her.

Inspector Murray discovered the knife with which the crime was committed concealed beneath a mattress in the baby's crib in the front hall. It was stained with blood and matched a fork which the inspector found in a closet.

Act Due to Worry

The alleged act of Mrs. Gunn is said by relatives to have been due to worry over her financial condition which, since the death of her husband a year ago, has not been particularly encouraging.

From what the police saw at the home they were also led to believe that Mrs. Gunn was afflicted by a religious mania. In the rooms of her home were scores of religious articles and a candle was found lighted in one of the bedrooms.

At 4 o'clock, her five-year-old niece, Mary Cryan, returning from school, entered the house and found Mrs. Gunn unconscious upon the parlor floor, with the blood-covered body of the child clasped to her breast.

The little girl ran to the tenement of Mrs. Anna Murphy, on the second floor, and informed her and Dr. A. E. Harriman was summoned. He called the police and they sent an ambulance. A glance indicated to the physician that the baby was dead, but the mother was breathing heavily. She was hurried to the ambulance and then removed to the Lynn hospital.

Heard No Sounds

An examination of the wound across her throat showed that unless blood poisoning developed the wound would not prove fatal.

In the parlor, where the crime was committed, a search was made for the weapon, but it was not discovered until Inspector Murray searched the baby's crib in the hallway. Beneath the mattress lay the blood-stained carving knife.

None of the neighbors heard a sound from the house and even Mrs. Murphy, who was at work in her kitchen on the second floor, heard nothing which attracted her attention. She was also positive that nobody entered the house.

Mrs. Gunn was born in Ireland and some years ago was married. Her husband died a year ago. Since his death she has attempted to support herself by keeping boarders, but a few weeks ago she came to the conclusion that she was losing money. Her brother, Patrick Cryan of Swampscott, and her sisters, Miss Bessie Cryan of this city, have been assisting her.

Mrs. Gunn has been very melancholy since the death of her husband, and Patrolman Linehan, who answered the ambulance call, learned from Mrs. Murphy that when she entered the parlor Mrs. Gunn pointed to a portrait of her husband upon the wall and said: "He did it."

The police say that there was no chance that anybody entered the Gunn home and attacked the mother and child.

If you want help at home or in your business, try The Sun "Want" column.

COOK, TAYLOR & CO.

MERRIMACK STREET STORE

SPECIAL

THURSDAY, FRIDAY AND SATURDAY

SALE

EXTRAORDINARY VALUES

LADIES', MISSES' and CHILDREN'S

Coats, Suits and Dresses

AT SPECIAL CUT PRICES

Ladies' Fine Tailored Suits, plain or fancy mixtures, mostly high grade samples, in all colors; most of these suits sold up to $25, only, each $11.98

Whipcords and other very late materials in all the new colors, sold up to $30.00, at Special Cut Prices.

48 Special Serge Suits in green, black, tan and navy, from $12.50, to, each $6.98

Extra Large Serge Suits, to clean up, from $20 to $12.98

A few Mixture Suits, mostly small sizes, worth $10. Thursday $3.50

25 Ladies' or Misses' Pure Wool Short Broadcloth Coats, navy and black only, for this sale, from $6.00 to....$2.98

Misses' Coats, fancy trimmed collars, 8 to 14 years, $3.00 value, each $1.98

Children's Little Fancy Checked Coats, from $2.00 to, each 98c

Ladies' Long Navy, Black and Tan Serge Coats, from $10 to $6.98

Ladies' Pretty Serge Dresses, from $5.00 to....$2.98

Also about 50 Fine Silk Messaline Dresses, plain and striped, $7.50 value, $4.98

600 New Percale, Gingham and Chambray Dresses, $3.00 value $1.98

10 Dozen Fine Gingham and Percale Dresses, $1.25 value, for, each 59c

20 Dozen Large Gingham Princess Aprons, extra quality, from 39c, Thursday only, each 19c

50 Dozen Lawn Kimonos, from 12 1-2c to 8c

25 Dozen Tea Aprons, from 15c to 9c

25 Dozen Tea Aprons, from 19c to 12 1/2c

Best Percale Working Waists, 50c value. Thursday, each 29c

50 Dozen Fast Black Mercerized Waists, prettily made, from $1.25 to 69c

Pure Silk Messaline Waists, all colors, 10 styles, all sizes, worth $3.50 .....$1.98

Ladies' Fine Slip-on Raincoats, $4.00 value $1.95

100 Dozen Ladies' Fine Silk Lisle Hose, 14c pair, 2 for 25c

These goods always sold for 25c.

Boys' Heavy Winner School Hose, all sizes, from 15c to a pair 10c

Ladies' Fine Jersey Vests, were 10c. Thursday 5c

Special sale of Ladies' Common and Outsize Jersey Vests and Pants, long or short sleeves.

Children's Gingham School Dresses, sizes 6 to 14, from 50c, Thursday to....29c

Pretty White Hamburg and Lace Trimmed Confirmation and May Procession Dresses, best variety in the city, 98c Up

Children's Little Silk Bonnets, a little crushed, were 25c and 39c, now 10c

Ladies' Heavy Cotton Drawers, 19c value 15c

Ladies' Fine Lace Trimmed Corset Covers.......15c

Ladies' Fine Cotton Night Robes, from 50c to...35c

Ladies' Fine Cotton Night Robes, from 59c to...39c

Ladies' Fine Cotton Night Robes, from 75c to...49c

Great Slaughter Sale of White Hamburg Trimmed Muslin Skirts, remarkable values.

Ladies' White Hamburg Trimmed Skirts, 1-3 off regular prices, each 49c, 59c, 69c, 98c

White Seersucker Petticoats, from $1.00 to 59c

Black Mercerized Petticoats, from 50c to.........29c

Black Mercerized Petticoats, from 75c to.........49c

Black Mercerized Petticoats, from $1.00 to.......69c

Long Lisle Gloves, from 39c to 25c

Long Silk Gloves, from $1.00 to 69c

We have the best Kid Glove ever shown in Lowell for 69c

Genuine P. N. Corsets, from $1 to 69c

DON'T MISS THIS GREAT SALE.

Paint You'll Be Proud Of

HARRISON BROS. & CO.'S

Town & Country PAINT

It is made from pure pigment colors, ground in pure linseed oil.

48 Colors and All Good. All Regular Shades, gallon $2.00

FREE COLOR CARDS

C. B. COBURN CO.

At 91 Market Street Now

Free City Auto Delivery

Paint You'll Be Proud Of

St. John's Aux., No. Chelms., Thurs.

DEFENDANT WON

In the Bigelow Carpet Co. Case

The case of Goodhue against Hunting et al, an action of contract relative to the alleged conversion of property, which was opened at the civil session of the superior court in this city last Friday, was resumed this morning.

The court also charged the jury in the case of the Bigelow Carpet Co. against Peter Davey and Burton H. Wiggin. The jury was out but a short time when it returned a verdict for the defendant.

MUST FILE BOND

To Carry on Blasting Operations

Chief Engineer Edward S. Hosmer of the fire department has received a communication relative to the bonds in blasting operations as provided for by chapter 325 of the Acts of 1911. Heretofore it was not necessary to file a bond for blasting but according to the recent enactment persons who use explosives must furnish a bond. Blank forms of the bond have been furnished Chief Hosmer.

The principal portion of the chapter reads as follows: "Whereas, by chapter 325 of the Acts of the year 1911 of the legislature of the commonwealth of Massachusetts it is provided that "before the issue of a permit to use an explosive in the blasting of rock or any other substance as prescribed by the detective and fire inspection department of the district police, the applicant for the permit shall file with the clerk of the city or town in which the blasting is to be done, a bond running to the city or town with a surety or sureties approved by the treasurer thereof, for such penal sum not exceeding $10,000 as the chief of the district police or the office granting the permit shall determine to be necessary in order to cover the risk or damage that might come from the blasting."

C. Y. M. L. NOTES

A concert and dance under the auspices of the Catholic Young Men's Lyceum will be held in Associate hall on Thursday evening, May 9. All the arrangements for the affair have been attended to and the members anticipate a large attendance. Henry F. Sullivan, a popular member of the lyceum, has been chosen floor director. The affair will open with a concert after which dancing will be enjoyed. At intermission the drawing of the prizes offered by the society will take place.

The society's baseball team has a strong schedule arranged for the season. Many games will be played out of town.

Weonas, Lincoln hall, tonight.

Paint You'll Be Proud Of

HARRISON BROS. & CO.'S

Old Colony Paint

Insures a paint coating of great durability and maximum permanence of shade,

24 Colors and All Good. All regular shades, gal.... $1.60

FREE COLOR CARDS

C.B.Coburn Co.

At 91 Market Street Now

Free City Auto Delivery

Paint You'll Be Proud Of

Lowell, Wednesday, May 1, 1912

A. G. POLLARD CO.

THE STORE FOR THRIFTY PEOPLE

Exclusive Patterns in BORDERED NOVELTIES

The Finest of Thin Fabrics in an Extensive Variety of Designs and Attractive Combinations

A FINE WHITE VOILE—With handsome colored floral borders in pink, light blue, lavender and yellow, 40 inches wide, only, yard.......... 35c

PLAIN COLORED VOILE—With beautiful Mexican drawn work borders, in tan, pink, lavender, old rose, light, medium and dark blues, and black and white, 45 inches wide, only, yard..... 58c

"SPECIAL" BORDERED VOILE TISSUES—In woven stripes and checks, with fancy borders only, in light and dark blue, black and lavender, full 45 inches wide, only, yard......... 25c

See Merrimack Street Window Display

WASH GOODS SECTION — PALMER ST., CENTRE AISLE

BASEMENT BARGAIN DEPARTMENT

NOW ON SALE

17,000 Yds of **FINE EMBROIDERIES**

INSERTION, EDGES, CORSET COVER WIDTH, ALLOVER AND 27 INCH FLOUNCING

We have closed out from the importer their entire stock of Sample Pieces of Fine Embroideries at a big discount of the regular prices. This lot represents all the newest patterns of the season, nicely embroidered on fine checked and plain nainsook, at prices much lower than usually sold for.

EDGES AND INSERTION, also Corset Cover Width, 19c to 25c value, at, yard 12 1/2c

ALLOVER, 25c to 50c value, at, yard 17c

27 INCH FLOUNCING, 25c to 50c value, at, yard 17c

EDGES AND INSERTION, 10c value, at, yard 5c

EDGES AND INSERTION, 12 1-2c value, at, yard 8c

EDGES AND INSERTION, 15c value, at, yard 10c

ON SALE TOMORROW MORNING

400 Doz. Pairs of **Ladies' Hose**

GAUZE LISLE, LISLE FINISH, SILK WHERE THEY SHOW AND FINE COTTON AT ABOUT HALF PRICE

Ladies' Fine Gauze Lisle Hose, black and tan, double soles and garter top, also gauze lisle in black, very fine quality with double heel and toe and garter top, black silk, boot hose, with garter top and fine cotton hose, two thread soles. This lot represents seconds and run of the mill hose, worth from 19c to 25c. All one price, pair.......... 12 1/2c

ON SALE FRIDAY MORNING

60 DOZEN LADIES' WHITE PETTICOATS, lace and Embroidery trimmed, $1.50 to $2.00 value, at, each 98c

BASEMENT

VIOLETS, ROSES and CARNATIONS

Fresh, hardy, lasting flowers at moderate prices.

Collins Florist

17 GORHAM STREET. Tel. 379

GEO. F. STILES, Auctioneer

219 HILDRETH BLDG., LOWELL, MASS.

EXECUTOR'S SALE

Saturday, May 4, 3 O'Clock P. M.

House No. 66 Howard Street

On the date and place above named, will be sold at public auction, without reserve, a 2½-story house, containing 11 rooms with bath and two attic chambers, divided into two tenements. With a small outlay of money, this property could be made a paying investment, being near Westford street, a short distance from the railroad depot.

TERMS: $200 to be paid auctioneer as soon as property is struck off. Other terms at sale.

FRANK A. MOODY,
Executor of the last will of William W. Austin.

HARD COAL BRIQUETTES $5.50

A Good Fuel

D. T. SULLIVAN

POSTOFFICE SQUARE — THREE TELEPHONES